"All the News That's Fit to Print."

The New York Times.

THE WEATHER
Fair and warmer today and Saturday; moderate winds, becoming southwest and south.
For full weather report see Page 15.

VOL. LXIX...No. 22,581. NEW YORK, FRIDAY, NOVEMBER 21, 1919. THIRTY-TWO PAGES. TWO CENTS Metropolitan District 50 Mile Radius | THREE CENTS Within 200 Miles | FOUR CENTS Elsewhere

NO TREATY MOVE BY PRESIDENT; HE AWAITS COMPROMISE; HITCHCOCK URGES CONCESSIONS BUT OPPOSITION IS FIRM; WITHOUT COMPROMISE, ALLIES MAY ENFORCE TREATY DEC. 1

PRINCE PAYS VISIT TO WEST POINT AND REVIEWS CADETS

Edward Albert Central Figure at Imposing Ceremony on Historic Drill Ground.

LUNCHEON IN MESS HALL

Makes Short Speech to Future Officers, Who Cheer Their Royal Guest.

GIVES DINNER ON RENOWN

Finishes Eventful Day at Play, Where Audience Greets Him with Applause.

The Prince of Wales added new lessons to his rapidly maturing education in America and the ways of Americans during the third day of his visit to New York. In view of the arduous programs of Tuesday and Wednesday, things were made somewhat easier for him yesterday, and again he went through the series of functions arranged for him with cheery good nature and the same smiling display of appealing youthfulness.

By the time he was back on the British battle cruiser Renown, late last night, both he and his official and unofficial hosts were keenly aware of the approaching end of his visit, and on both sides there was manifest a genuine and growing regret that his stay must be limited to five days.

Just as the city surrendered him for a time on Thursday that he might be entertained by his fellow-countrymen resident here, so yesterday she gave him up for the best part of the day that he might be once more the nation's guest, this time at the United States Military Academy at West Point.

There he reviewed the cadets, lunched with them, the members of his party being interspersed among the future army officers at their tables, and made them a little speech in which he talked convincingly of the need for willing discipline in a democracy, and reminded the young soldiers of the noble traditions they must uphold.

This was the first time he has been among men younger than himself, and he proved just as able to capture their admiration as that of elder gatherings he has won so quickly to himself.

Back from West Point in the middle of the afternoon, the Prince ran away from his long train of aids and attaches and guards and escorts and went to the Racquet and Tennis Club, where he got a bit of much-needed exercise and a surcease from the gazing eyes which had hemmed him in all day.

From there he returned to the Renown, where he had a few minutes' rest before it was time for him to receive a limited number of guests whom he entertained at dinner aboard, at which there was no speechmaking.

After dinner he came ashore and attended the Ziegfeld Follies, where the audience gave him a greeting that stopped the show for five minutes. Meantime a throng of sightseers along Riverside Drive were entertained with a display of fireworks from the decks of the Renown, which was brilliant illuminated for the occasion.

Cadets on Their Mettle.

The Prince's visit to the Military Academy was accompanied by stirring martial pageantry and seemed to delight both spectators and participants. Edward Albert himself appeared to take particular delight in starring once among his juniors, after the long list of occasions when he has been, perhaps, the youngest man present. He appeared more at ease, more sure of himself than at times when he has faced his elders and has been compelled, rather diffidently, to make speeches to them.

The cadets accepted the royal visitor with the same apparent liking which has marked his every appearance. It is hazardous to say that on any occasion West Point cadets did better than their usual best, but it may have not been mere fancy that as they swept across the parade ground in review before him they added just a last touch of snap to perfection.

Certainly no eyes ever looked more squarely into those of the reviewing officer than did the nearly one thousand pairs which gazed at the Prince as the command "eyes right" gave each succeeding platoon a chance to get a glimpse of this youthful celebrity without being "skinned" for a breach of discipline.

The visit to the academy pleased the guest's entourage, particularly the predominating military section of it, as has no other function during the three days Edward Albert has been here, one British Colonel going so far as to pronounce it "a good show"—praise worthy of the second battle of Ypres.

The Prince, his staff, and his military

Continued on Page Two.

80c to $3—"ZIEGFELD FOLLIES" No higher, for Tomorrow and Wednesday Matinees. New Amsterdam Theatre. Worth $20.00. Seats can be purchased four weeks in advance.—Advt.

HARTSHORNE, FALES & CO., Members N. Y. Stock Exchange, 71 Broadway.—Advt.

German Pillagers Prisoners; Laon Informers Must Die

LILLE, France, Nov. 20, (Associated Press.)—Captain Herman Toffesvorff, Peter Gunicel, Philippe Gerichtsamstaut, Christian Ruskh, and Frantz Klases, former officers in the German Army, arrested recently in Germany, are now in Lille citadel, charged with pillage and robbery in French districts during German occupation. Allied officers are searching for 150 others wanted on similar charges.

PARIS, Nov. 20.—The Court of Cassation today rejected the appeal of the "Laon informers," convicted on July 8 for denouncing compatriots to German authorities. Eight were sentenced to death and six to imprisonment at hard labor.

LANSING DEMANDS JENKINS'S RELEASE

Further Molestation Will "Seriously Affect Relations," Note to Mexico Says.

JENKINS'S STORY GIVEN OUT

Bandits Seized Him, They Said, to Show Helplessness of the Carranza Government.

Special to The New York Times.

WASHINGTON, Nov. 20.—Secretary Lansing today sent a note to the Carranza Government demanding the immediate release of William O. Jenkins, the American Consular Agent at Puebla, who has been rearrested and imprisoned by Mexican authorities, and warning the Mexican Government that any further molestation of Jenkins would "seriously affect the relations between the United States and Mexico, for which the Government of Mexico must assume sole responsibility."

This official announcement regarding the action taken was authorized by the State Department:

The Department of State today sent a note to the Mexican Foreign Office, through the American Embassy at Mexico City, calling for the immediate release of William O. Jenkins, the American Consular Agent at Puebla.

The note, which is based on the rearrest of Consular Agent Jenkins at Puebla, points out that the United States Government is "surprised and incensed" to learn of the reimprisonment of Mr. Jenkins, particularly in view of the suffering and losses already sustained by him in connection with his kidnapping through lack of protection by the Mexican authorities and in connection with his first arrest by Mexican officials.

The note expresses the view, based on the information in the possession of the Department of State, that his rearrest is absolutely arbitrary and unwarranted and warns the Mexican Government that further molestation of the Consular Agent will seriously affect the relations between the United States and Mexico, for which the Government of Mexico must assume sole responsibility.

This action was taken after the department had been notified today of the rearrest of Jenkins, and had received a complete report from Jenkins himself regarding his kidnapping. For several weeks efforts have been under way in Mexico to bring about the arrest of Jenkins on a charge of collusion in his own kidnapping. The State Department has found no proof that in any way justifies the charge.

The rearrest of Jenkins appears to have taken place after this Government had already sent a memorandum to its Embassy at Mexico City directing it to request the release of Jenkins and after certain assurances had been given that he would not be molested.

Jenkins's Own Story.

Simultaneously with the dispatch of Secretary Lansing's note to the Carranza Government, a letter from Jenkins giving an account of the kidnapping was made public by Representative E. L. Davis of Tennessee, who represents the Congressional district where Jenkins was born, where he resided until he went to Mexico and where he now maintains citizenship.

Jenkins declares he was kidnapped because he was a representative of the United States, that he was seized in the Consular office and that part of the money stolen was consular funds. The bandits told him that their principal object was to show the helplessness of the Carranza Government and force that Government to pay the large ransom. The Mexican authorities, Jenkins says, did nothing to obtain his release, but caused him "every possible inconvenience."

The letter as made public tonight is, in part, as follows:

"On Sunday night, Oct. 19, about 9

Continued on Page Four.

Masters of their fates—babies fed on the constitution-building nourishment of Imperial Granum the Unsweetened Food.—Advt.

PALL MALL FAMOUS CIGARETTES Cork and Plain Ends.—Advt.

GRAND JURY MOVES TO PUSH INQUIRY IN SWANN'S OFFICE

Declares to Court Belief That "Willful and Corrupt Misconduct" Exists.

INCLUDES CITY OFFICIALS

Again Writes Governor Asking That Attorney General Supplant District Attorney.

SWANN'S LETTER REVIEWED

Foreman Almirall and Juror Einstein Accuse the Prosecutor of Misstatements.

The Extraordinary Grand Jury notified the court yesterday that they had initiated, in compliance with the law and the public interests, a "general investigation of the municipal offices and the departments and of the office of the District Attorney of New York County, inspired by reasonable grounds of belief that public officials have been guilty of willful and corrupt misconduct in office."

Previous to submitting their pronouncement to the court the members of the jury had agreed to send another communication to Governor Alfred E. Smith, reviewing the situation as they saw it, and requesting him to designate the Attorney General as their legal adviser on the ground that they are being deprived of proper legal counsel.

A large part of the jury's letter to the Governor deals with the answer of District Attorney Edward Swann to their prior statement before Governor Smith to the effect that the prosecutor was not properly co-operating, at which time they also asked that Mr. Swann be replaced as legal adviser by special counsel.

In the jury's second letter, sent yesterday to the Governor, they speak of one part of Mr. Swann's reply as: "But his statement, in self-defense, lacking in truth and characterized by subterfuge." The District Attorney had informed Governor Smith that in his opinion certain of the jurors were disqualified for continuing as investigators in the transit situation because of interest in bonds of the Interborough Rapid Transit Company, and he declared that the prestige of the Grand Jury was being used for the "advancement of private business ends," and to further the cause of higher transit fares.

Governor Smith, who declined to accede to the former request of the jury to designate special counsel, said last night that he had not read this second letter and that he would make no comment until he had considered the communication.

District Attorney Swann last night issued a statement in which he termed the action of the jurors as "wholly without warrant of law." He made a spirited defense of his office and called upon the Grand Jury to produce evidence, if it had it, of any wrongdoing. He added that if the jury had any evidence of crime he would assist them "to develop it to the fullest extent, no matter who or what the criminals are."

When Justice Weeks conveyed his part of the Supreme Court, Criminal Branch, at 2:30 o'clock yesterday afternoon, Mr. Swann and his Chief Assistant, A. J. Talley, were in court. The District Attorney objected to the court receiving any presentment on the ground that the function of the jury was limited to reporting indictments or no indictments.

Swann Protests.

"May I note a formal objection on the record," Mr. Swann said, "to any presentment being handed up by the Extraordinary Grand Jury, and that the Extraordinary Grand Jury be directed by the judge either to hand up indictments or no indictments. In the case of the matter of Osborne, 58 Mis., it has been distinctly held by the Supreme Court that there is no such thing as a presentment in this State. And the duty of the Grand Jury is to either indict or not indict. There is no justification in law for the handling up of any presentment, especially one which criticises any one, for the reason that the person criticised has no opportunity to enter court and defend himself. If the paper that he proposes to read is going to criticise"—

"You are perfectly aware of it," said Justice Weeks. "I have just submitted it to you."

While these statements were being made the foreman of the jury, Raymond F. Almirall, holding a paper in his hand, waited with the other members of the jury for the court to direct him to proceed.

"I am thoroughly advised of it," continued District Attorney Swann, "and for that reason I am making my motion in court and ask the court not to re-

Continued on Page Three.

McK & R CALOX, The Oxygen Dentifrice Cleans—Whitens—Preserves.—Advt.

SIX (6) BELL-ANS IN HOT WATER quickly relieves Indigestion.—Advt.

Rumania Must Sign Treaty or Be Dropped from Alliance

PARIS, Nov. 20.—The note sent by the Supreme Council to Rumania last Saturday, after praising the services rendered by Rumania during the war, recalls the difficulties which arose at the signing of the Treaty of St. Germain, according to a Berne dispatch to the Presse de Paris.

The communication adds that, in view of Rumania's unyielding attitude on the decisions of the Council, the latter is at a loss to know whether Rumania really desires to follow the allied policy. If it is her intention to follow this policy, the note says, the Council requests that she sign the Austrian Treaty immediately; otherwise Rumania will be considered as having withdrawn voluntarily from the alliance.

COAL MINERS SCORN OPERATORS' OFFER

Proposal of 15 Cents a Ton Increase, with Present Hours, Called Ridiculous.

CONFERENCE DEADLOCKED

Government May Step In Within 48 Hours Unless Agreement Is Reached.

Special to The New York Times.

WASHINGTON, Nov. 20.—Operators and miners of the central competitive district again failed to reach an agreement after conferences lasting several hours today, and it is reported semi-officially that unless a settlement is arrived at soon the Government will take charge of the situation and use drastic measures to break the deadlock and produce the coal necessary to the industrial life of the nation.

Today's conference ended in a serious deadlock, and while the sub-committees of the Scales Committees of the operators and miners will meet again tomorrow morning at 10 o'clock, no assurance was conveyed tonight by either side that an agreement was in sight. In fact, quite the opposite viewpoint was expressed.

The first conference was started at 10 o'clock in the morning and a recess was taken at 2:30 o'clock in the afternoon. At this conference the operators submitted counterproposals which granted 15 cents a ton increase to pick and machine miners, and a 20 per cent. increase for day labor. The increase of 15 cents a ton, it is held by the operators, would represent an increase of 23.3 per cent. to pick miners and 35.1 per cent. to machine workers.

The operators also proposed that the new contract should extend to March 31, 1922, thus obviating the danger of another strike occurring in the Fall. They asked that supplies and tools be furnished to miners at not below cost. Other provisions were that the national organization and national officers of the United Mine Workers of America be made responsible for the enforcement of the contract, and that a uniform automatic penalty clause for strikes in violation of the contract be drawn and included in the contract.

Miners Reject Proposals.

The representatives of the miners rejected these provisions.

A recess was then taken and the conference was resumed at 4 o'clock, continuing until nearly 8 o'clock tonight. At that time the operators permitted it to be stated that in their proposals they had not only "gone the limit," but had granted more than some of their members felt should be granted.

This was vouched for by W. T. Guthrie, of the Western Pennsylvania operators, and by George B. Harrington, of the Illinois group. Mr. Harrington was asked what he expected would happen in the event the deadlock remained unbroken.

"That is a difficult question to answer," he said. "Frankly, I don't know what to tell you."

He admitted that it was apparent at the present situation could not be permitted by the Government to exist.

John L. Lewis, acting President of the Mine Workers of America, at the conclusion of tonight's conference said:

"We got nowhere. The operators offered nothing further. The proposals made this morning were preposterous and ridiculous."

He was asked if a counter-proposal had been made by the miners.

"No," he said, "the proposals made by the operators were so ridiculous that they did not justify making any counter-proposal."

He said the operators apparently were not prepared to make any concessions concerning hours of employment, and that an agreement was impossible on the present basis.

T. T. Brewster, Chairman of the Executive Committee of the central competitive field operators, said that the

Continued on Page Five.

Seats Now on Sale for "APHRODITE" at Century Theatre.—Advt.

"ADAM AND EVA," Biggest Comedy Hit in New York—Longacre Theatre.—Advt.

FACE TRADE COMPLICATIONS

Treaty Delay Means Failure to Send Consuls to Germany.

RIGHTS IN SHIPS UNSETTLED

Protection of American Interests Before Reparations Commission Sought.

ASSAIL PEACE RESOLUTION

Supreme Court May Be Required to Pass on Constitutionality of the Lodge Measure.

WASHINGTON, Nov. 20.—Although it has not changed technically hte status of relations between the United States and Germany, the Senate's failure to ratify the Peace Treaty at its special session is expected by administration officials and diplomats to have an indirect result of some importance on the steps now being taken to restore the world to a peace basis.

One of the first consequences, according to the view taken here, is likely to be the hastening of the negotiations in Paris, including promulgation of the procès verbal, which will restore full commercial and diplomatic relations between Germany and the powers which have ratified the treaty. Paris dispatches have said that this step was waiting, for one thing, on the action of the Senate, but it is thought there will be no further delay now for that reason.

Once the other great powers have gone ahead with their establishment of full trade and diplomatic relations with Germany, officials say that new arrangements will have to be made by the United States to fit into the commercial scheme, has created, whatever trade the United States has with the Central powers.

At present the war arrangement by which Spain is taking care of American interests in Germany continues in force, and that is not expected to be disturbed. The rationing of supplies of various sorts to Germany must begin under the treaty terms, however, and the powerful Reparations Commission will be set up to determine all the details of Germany's commercial intercourse with other nations.

On this commission the United States will have no representation, though it is hoped to work out a plan by which this country can keep in close touch with the body's work, in order to protect American interests. The Administration officials were not prepared today to predict just what form this unofficial connection would take, nor to outline what could be accomplished by such a connection.

Sending of Consuls Waits.

The State Department is emphatic in its stand that no American Consuls can be sent into Germany until peace has been definitely established between the United States and that country, and declares that only an imperfect trade relation can be built up without the consular officers, who are in charge of the legal end of international trade.

A contrary view is held, however, by some of the Senators, who oppose ratification of the treaty. Notable in that connection is the stand taken by Senator Knox, a former Secretary of State, who holds that by the language of the treaty full commercial and diplomatic intercourse can be resumed with Germany by all of her late enemies as soon as the procès-verbal is exchanged.

Senator Fall, Republican, of New Mexico, has said repeatedly in the Senate that the United States is already trading with Germany in the full sense of the term, and that American consular agents could be installed without overstepping international law.

There seems to be little prospect that the State Department will accept such a construction, and officials there say that American trade will have to accommodate itself to the facilities of the Spanish agents in Germany until a state of peace has been defined directly between that country and the United States.

With the President's authorization of blanket licenses under the Trading with the Enemy act last July, commercial intercourse with Germany was practically freed from legal restrictions, and it continues in that situation. There are some prohibited articles, such as drugs, chemicals, and dyestuffs, but the bars are down as to most of the ordinary articles of commerce.

It is explained that this condition applies chiefly to imports from Germany, though it affects, in less degree, shipments from this country to Germany. It is in the import situation that the Government is chiefly concerned and for which the American Consuls in Germany are needed. Of course Germany also lacks consular representation here, though arrangements have been made to admit certain German trade agents to

Continued on Page Two.

DELPARK SOFT COLLARS Worn by well-dressed men.—Advt.

Have you dined at the Netherland lately? TRY IT! 5TH AVE. AT 59TH ST.—Advt.

Senate Action Taken Philosophically by England, But Premier Says British Alone Can't Feed Austria

LONDON, Nov. 20, (Associated Press.)—Nearly all British public men are silent concerning the United States Senate's dealings with the Peace Treaty. The reason for this is that they understand Americans regard the question as an American domestic political affair, and fear that any expressions from them might give offense and be taken as attempts to influence American politics.

Lord Robert Cecil and Lieut. Gen. Jan Christian Smuts were the British sponsors for the League of Nations, and are largely responsible for the details thereof, and both have registered their disappointment at the latest turn of events, General Smuts in his appeal to America and Lord Robert Cecil in a brief speech in the House of Commons Monday. Lord Robert stands on that speech, and refers all questioners to it as being all he has to say on the subject for the present.

Premier Lloyd George, replying to questions in the House of Commons today, said he saw no hope of amelioration in the economic situation of Vienna without the help of the United States. The British had already given aid to the Viennese Government amounting to £3,500,000, but the Premier announced that Great Britain did not intend to continue to bear the greater part of the burden of the famine in that country.

It would be impossible to try to summarize public opinion. The first view reflected by the newspapers was that America had gone back on her agreement. Later advices from Washington, however, softened this feeling. American affairs generally, the relations between the President and Congress, the rule regarding a two-thirds majority, and how a concurrent resolution might bring peace with Germany are puzzling problems to the average man.

The point the Liberal papers are laying stress on is that if America keeps out of the League of Nations the world will be thrown back into the old whirlpool of competitive armaments. A question much debated is whether it will be possible to carry on the League without America, how far the American example would influence other nations which have not yet committed themselves to keep out of the League, and whether the South American Governments would follow the lead of the United States.

ALLIES GO AHEAD ON PEACE PLANS

If by Dec. 1 a Compromise Is in Sight Here There Might Be Another Wait for Us.

FRENCH BITTER TOWARD US

Many Difficult Questions Before Peace Council Confused by Failure to Ratify.

By EDWIN L. JAMES.

Copyright, 1919, by The New York Times Company.
Special Cable to THE NEW YORK TIMES.

PARIS, Nov. 20—France, England and Italy have decided tentatively to put the Versailles treaty into effect on Dec. 1. This action was taken after receipt of news of the adjournment of the Senate without ratification of the treaty.

If between now and Dec. 1 word comes from Washington that the Democratic and Republican leaders have agreed on a compromise and it is probable that the Senate will ratify the treaty in the first days of December, the Allies will, in all probability, await that action.

News of the adjournment of the Senate without action on the Versailles treaty and leaving its fate in doubt was received in Paris at noon today and quickly spread through all diplomatic circles. At first it produced a feeling of uncertainty and dismay, but within a few hours the move became generally accepted as meaning that in the ten days between now and the beginning of the session the first Monday in December the leaders on both sides would get together and reach a compromise, after which a treaty ratification would be resubmitted containing reservations both sides would accept.

Up to tonight the American delegation had received no official news from Washington on the treaty, although both the French and English delegations received reports from their Embassies at Washington. Lacking definite news, it is the belief of the American delegation that the treaty is not dead, but that it will be resubmitted to the Senate in December if a compromise on reservations can be reached.

American diplomats here believe a compromise will be reached, but because in some quarters the opinion is expressed that the Senate has killed the treaty the American delegation has asked the State Department if it is to continue to participate in the supreme council negotiations between now and Dec. 5, when the delegation plans to leave Paris.

It appears now there is grave danger of the Allies having to attempt to put the treaty into effect on Dec. 1 without American participation, and all chance of the United States participating in the treaty enforcement from the start is not gone if the Senate can find a compromise in the first week of December. In addition there is a desire to wait for America as long as the waiting offers any reward.

It develops today that the German Protocol Commission has entered into the negotiations with the French, English, and Italians in a highly controversial mood and are fighting the demand of the Allies that the German Government pay for the Scapa Flow fleet. The protocol must be signed before the treaty is put into effect, and there is a

Continued on Page Two.

BLOOMINGDALES FOR FLOWERS. 59th St. & Lex. Ave. Cut flowers, plants. Open evenings & Sundays. Plaza 3904.—Advt.

LINES IN SENATE HOLD ON TREATY

Some Middle Grounders Regret Its Defeat, but Find No Progress Toward Agreement.

WANT AN END OF DEBATING

Moses Declares That Committee Will Obtain Data Which Wilson Failed to Give.

Special to The New York Times.

WASHINGTON, Nov. 20.—The views of Senators on the future of the Peace Treaty, as expressed today, indicated that no progress had been made toward developing a substantial movement for compromise.

Senator Lenroot of Wisconsin, one of the leaders of the middle-ground group, who upbraided the Administration forces in the Senate yesterday for having failed to deal with the mild reservationists in moves for compromise, said he believed that if the Democrats would agree upon a change in the preamble the way for a compromise would be open.

"I do not know that compromises can actually be accomplished," said the Senator. "The situation is entirely mixed. Any compromise that is effected must be based upon the understanding, so far as I see, that the bulk of the majority reservations must be accepted by the minority. A change might be made in the reservation on Article X. to conform to the reservation offered by Senator Hitchcock, which would provide that the United States does not assume any obligation under that article 'until Congress gives assent.'

"If the Administration Senators want to have the treaty ratified they must make concessions. The matter will not be fought out on the floor of the Senate, but will be done in the Foreign Relations Committee, which will report the treaty out if agreement is reached. Otherwise the treaty will remain sidetracked, or 'pocketed' by the President.

"So far as I can see, the treaty, in any event, will not come to the Senate again until the majority leaders are assured that there are sixty-four votes behind it for ratification. There would be no point in offering it again, simply to be talked upon again for six months or so, with the likelihood of the treaty again going to defeat."

Moses Talks of New Inquiry.

Senator Moses, Republican, of New Hampshire, one of the fourteen "bitter-enders" who voted against the Lodge resolution, and a member of the Foreign Relations Committee, said that the treaty, unless withdrawn by the President, would remain in the committee for many months.

"The President withheld data from the committee that was greatly needed in considering the treaty," said Mr. Moses. "Before the treaty again reaches the Senate this data will be in the hands of the committee, for it intends to wait until it arrives. The committee's inquiry will be a real one and will go exhaustively into all phases of the treaty, including secret negotiations at Paris.

"Republican Senators who voted against ratification of the treaty believe that a powerful public sentiment is behind them. The American public, it is assured, do not want the treaty as it was handed to them by the President."

Continued on Page Two.

SIX (6) BELL-ANS IN HOT WATER quickly relieves Indigestion.—Advt.

TREATY 'INERT,' LODGE SAYS

Republican Leader Sees No Prospect of an Agreement.

APPEAL TO PUBLIC OPINION

Wilson Puts Hope in Popular Demand—Hitchcock Says 80 Voted For Ratification.

RUMOR OF SOUNDING ALLIES

Democratic Leader Frames Mild Reservations Which He Hopes Will Win Favor.

Special to The New York Times.

WASHINGTON, Nov. 20.—The fate of the treaty with Germany at the next session of Congress, which convenes on Dec. 1, was the subject of diverse speculation today at the Capitol. Upon the attitude of President Wilson, leaders generally agreed, the likelihood of ratification depends.

The majority forces declared that they would make no effort to hasten consideration of the treaty when the Senate reconvenes. The Republican plan, according to leaders, is to keep the treaty in the Foreign Relations Committee indefinitely, unless President Wilson, at the opening of the session, withdraws it. No indication came from the White House as to what Mr. Wilson intends to do.

Under the procedure governing treaties, the President has the option of withdrawing a treaty at any time from the consideration of the Senate. If Mr. Wilson, at the reconvening of Congress, decides to call back this treaty, he might hold it, leaders say, for an indefinite time, in the hope of compromises being affected on reservations that the President could accept.

Along with their idea of holding up the treaty, the Republican leaders were talking of trying to obtain the adoption of the concurrent resolution offered last night by Senator Lodge, declaring a state of peace between the United States and Germany, immediately upon the reconvening of Congress. Some Senators favored changing it into a joint resolution, so that the signature of the President would be necessary. Senator Lodge, it was said, would insist upon the resolution as offered.

Report Powers Will Be Sounded.

A report was current in Washington today that the President might sound out the principal allied powers for the purpose of ascertaining what reservations to the treaty would be acceptable to them. This report lacked confirmation in any responsible official quarter.

There was also a report that steps had been taken to ask the President to ascertain what reservations the other powers might accept. When Senator Hitchcock, leader of the Democratic minority in the Senate, was asked about this report tonight he said to THE NEW YORK TIMES correspondent:

"I don't know anything about that. It's all news to me, and impresses me as being a wild guess more than anything else."

The intimation was given at the White House that the President would have no announcement to make as to his future course respecting the treaty until Congress again convened, when, it was said, he might withdraw the treaty, unless, in the meantime, there were indications that an agreement could be reached on ratification.

The President, it is said, counts considerably upon public opinion to change the attitude of Senators who stood against the Democratic overtures last night for compromise. Mr. Wilson believes that the country wants the treaty ratified and that Senators on getting back home will find a sense of distinct disappointment over the Senate's failure to come to an agreement.

Says 80 Voted to Ratify.

Senator Hitchcock, the minority leader, said today that it was evident that compromise must come if the treaty was to be ratified. He pointed out that eighty Senators, in the various votes last night, had voted for ratification, in one form or another. With Senator Glass taking his seat at the next session, the supporters of ratification, he said, would have eighty-one votes.

Although in the list of eighty Senators voting for ratification last night, Mr. Hitchcock went on to say, there was an appreciable number who favored unqualified acceptance of the treaty, still the way was open for concessions that would bring the "friends of the treaty together."

As to the fourteen irreconcilables among the Republicans and the four, Reed of Missouri, among the Democrats, who voted against ratification in any form, Mr. Hitchcock declined to make any prediction. These Senators, he seemed to think, would oppose the treaty to the end.

Among the middle-ground Senators the opinion was expressed by some that compromise could be effected through the elimination of the preamble, requiring acceptance of the Senate reservations by three of the four principal signatories, and a change in Article X.

touching the guarantee of territorial integrity of nations in the League of Nations, along the lines advocated early this week. Although the middle-grounders are manifestly irritated over what they call the abrupt refusal of the minority, until the last moment yesterday, to talk compromise, still they are willing, it appears, to do what they can to reach a point of agreement that will ultimately save the treaty.

Leaders in the confidence of Mr. Lodge said today that if the President did not withdraw the treaty at the beginning of the next session, the Foreign Relations Committee would endeavor to hold it up, with prolonged hearings, in an effort to keep the Senate from acting upon it. These Senators said that the committee, dominated by the radical group, would go into every phase of the treaty negotiations at Paris, calling an almost inexhaustible list of witnesses and drawing out the committee deliberations over a span of months.

The Administration forces, however, it was indicated, might block any such scheme of the majority, by insisting, on the floor of the Senate, that the treaty be brought out of committee. This they could easily accomplish if, in the meantime, the efforts for compromise with the middle-grounders were productive.

In a brief statement Senator Lodge reiterated his assertion of last night that the treaty was dead.

"The Administration Democrats killed it," said Mr. Lodge. "The treaty remains now in the Senate archives, just as I said it would be if the Administration forces voted it down. It will remain in the Senate sidetracked unless the President withdraws it. If he does that and resubmits it, the treaty will face the same fate as before unless, in the meantime, the Administration Senators agree to accept the majority program. I fail to see any symptoms of compromise."

Hitchcock Sees a Deadlock.

Senator Hitchcock challenged Mr. Lodge's insistence that the treaty had been "killed" through the votes last night by which ratification was defeated.

"I do not agree with the proposition that the treaty is dead," Mr. Hitchcock said. "To my mind, the Senate is now in a deadlock over the treaty. It voted on three distinct propositions of ratification, as follows:

"First—It voted on the Lodge resolution of ratification. Thirty-nine votes were cast for it and 56 votes against it. Later, on reconsideration, the same resolution received 41 votes to 51 votes against it.

"Second—It voted on the resolution of ratification, containing five moderate reservations, presented by me. Forty-one Senators voted for that resolution and 50 Senators voted against it. (This was the Hitchcock substitute which was overruled by the majority on a point of order.)

"Third—It voted on a resolution of unqualified ratification presented by Senator Underwood. Thirty-eight Senators voted for it and 53 Senators voted against it.

"Thus the sentiment of the Senate was sounded on three distinct propositions, no one of which could secure a majority vote, whereas a two-thirds majority is necessary.

"Summing these votes, however, and taking into account Senators who were paired, it appears that only 15 Senators voted against ratification in every form. Fourteen of these were Republicans and one was a Democrat. On the other hand, 50 Senators voted for ratification of the treaty in some form.

"In my opinion, if the President sends the treaty back to the Senate in December it will be possible out of the 50 Senators who voted for ratification in some form to find 64 Senators who will agree upon a compromise.

"By that time also Secretary of the Treasury Glass will have taken his seat as a Senator, so we will have 31 Senators who favor ratification of the treaty in some form or another.

"I realize that it will require very genuine efforts at compromise to bring this about and that concessions on both sides must be real and not merely nominal.

"Heretofore the overwhelming sentiment and pressure of this country has been in favor of ratification. From now on I believe that the sentiment of this country will be for compromise. That will be the keynote of the popular demand. Compromise and adjustment of differences are necessary not only for the resumption of normal conditions in the United States but to save international relations from chaos. In my opinion, public sentiment will not tolerate a condition in which longer delay is sure to ripen into disaster.

"It is unfortunate that in the past the eighty Senators who believe in the treaty in some form have not been able to negotiate among themselves on reservations. These reservations [illegible] together and must be freed from the dictation and influence of Senators who are opposed to the treaty in any form. Those Senators have had entirely too much voice in formulating the reservations."

Hitchcock Frames Compromise.

WASHINGTON, Nov. 20. (Associated Press).—Senators Hitchcock and Underwood called at the White House today and although they did not see President Wilson are understood to have left for him their estimates of the possibilities of a compromise.

Tonight the Democratic leader had drawn up a new set of compromise reservations which he did not make public but which are understood to propose principally a modification of the preamble requirement in the Foreign Relations Committee draft that three of the other powers must accept affirmatively all the Senate's qualifications.

Everything indicated that the Administration had no intention of letting the treaty fight lapse, even during the interval before Dec. 1, and that there was no thought of abandoning the treaty and negotiating a new one. The general opinion seemed to be that the President, in order to get the treaty in an advantageous parliamentary position again, would probably withdraw it and then submit it again in the opening days of the new session.

As an alternate to consideration of the treaty with Germany at the beginning of the new session, it has been suggested that the treaty with Austria, which also contains the covenant of the League of Nations but does not refer to the Shantung settlement, might be submitted and pressed for ratification. That would raise in a new way many but not all of the issues involved in the fight over the German treaty, and some Senators believe that an understanding might be reached making the way easier for the latter.

Might Face League in the End.

Although it is understood that there is no present intention of attempting to negotiate a separate peace with Germany, officials have considered that as an ultimate possibility should the present treaty be definitely rejected. In that connection some officials hold that the provisions of this latter agreement already accepted as between Germany and four of the great powers, require the Berlin Government to submit to the League of Nations for approval any treaty made in future. They interpret this clause as applying to any separate treaty the United States now might propose to Germany, although of course the stipulation would not be binding on the side of this country.

PUZZLED ON LEAGUE FUTURE.

Jusserand Says No One but Wilson Knows the Outcome.

HARTFORD, Nov. 20.—Ambassador Jusserand of France was the guest today of the Connecticut Society of Colonial Dames at Wethersfield and spoke on the conference of General Washington with General Rochambeau in the Webb house in that town in 1781.

Afterward, in response to a question as to the effect of the Senate's action on the Peace Treaty, the Ambassador said:

"No one in the world but President Wilson knows what will become of the League of Nations. What England, France, Italy, and Japan will do remains to be seen and cannot be prophesied.

"All Washington is anxiously awaiting the result of the disappointing action of the Senate and its effect on Mr. Wilson. It all lies in the hands of the President."

ALLIES GO AHEAD ON PEACE PLANS

By EDWIN L. JAMES.

Continued from Page 1, Column 6.

chance that this cannot be done before Dec. 1.

It is useless to try to hide the fact that anti-American feeling is growing in Paris. The French are becoming especially bitter, and French spokesmen today are talking of a demand for a new treaty. It may be stated that England is not favorable to negotiation for a new treaty and it is not regarded as at all feasible. Yet the demand serves to show that the state of mind of the French who declare they were persuaded to make sacrifices which now may be in vain. Without America a live force in the League of Nations with its guarantees to France, Frenchmen say France's boundary must be carried to the Rhine and safer bonds placed upon Germany. In this effervescence of feeling the English attitude of sitting tight lends stability to the situation. Englishmen are urging the other diplomats not to despair of America's final ratification of the treaty.

The American delegation, of course, is in a quandry. It doesn't know which way to turn and isn't welcome no matter where it turns.

Should the treaty go into effect without America the situation of the American troops on the Rhine will be very vague. If the Senate declares the United States at peace with Germany before America ratifies the treaty the American troops which are on the Rhine under the armistice would have to be withdrawn, it is believed here.

Washington will be asked in the next few days to make this situation clearer. Commissioner Noyes, who represents the United States on the Rhineland commission, came to Paris today to say that the German authorities had refused coal to the American army. This is believed to be the beginning of the troubles General Allen's command faces unless its status is made more definite.

If the treaty comes into effect without America, the question naturally arises as to what authority will govern American occupied territory. There will be no American on the Rhineland Governing Commission and the right of military rule will die when the treaty comes into effect.

Mr. Polk will not return until Tuesday, and M. Clemenceau also is out of Paris until that day. Therefore it is probable that, whatever the action taken at Washington means, the Supreme Council will not take official cognizance of it before next Tuesday.

While as soon as the news from Washington was received today the report spread that the Allies would immediately put the treaty into effect and leave America to follow her own lone path, it is perhaps well to go slow about accepting that view. Next Tuesday will be Nov. 25, six days before the Senate goes into session again. The Allies have now waited two months for American ratification, and if the adjournment of the Senate means a ten days' vacation to try to reach a compromise—and that appears the best opinion here—it may well be that the Allies will wait to see what happens when the new session starts.

An editorial yesterday in La Presse de Paris concerning reservations proposed by the Senate said:

"The most serious battle among all those which have followed one another in the American Senate was fought over the Monroe Doctrine and Article X. of the League covenant. Reading the text of these reservations, we can scarcely believe that any person in good faith can see an irreconcilable conflict with the purely Constitutional interpretation adopted by the American Senate."

The editorial then quotes Article X. and says:

"The American reservation opposes such an engagement on the part of America unless for each particular case Congress, which by the terms of the Constitution has sole power to declare war or employ the naval or military forces of the United States, approves the action. It seems to us, so far as we are concerned, that the reservations complement rather than oppose the provisions of the treaty. We cannot seriously believe that there would ever be found on this side of the water three or four big powers, or even one, to take offense at the American reservation to Article X. and demand that America renounce her own Constitution so far as this article is concerned.

"As far as our information goes, it seems the same with the reservation concerning Shantung and with all the other reservations.

"Passions are poor counsellors, and so are politics. We hope that those passions which have manifested themselves in the debates in the Senate can be restrained to the end that questions of parties or personalities may not finally affect the high interests of civilization."

It is assumed that this article was inspired by the French Government, which wishes to make the best of the situation which has been created.

Of an entirely different tone is the article by the editor of L'Action Française, the Royalist journal, who says:

"While France was occupied with the elections the Senate at Washington proceeded to demolish the work of Mr. Wilson and M. Tardieu. The League of Nations, upon which the Peace Treaty of Versailles was founded, received the coup de grace. The wish of the Americans is plain. The reservations voted by the Senate signify that the United States withdraws from the League. What remains of a League of Nations in which America does not take part? A shadow of shadows; silence to those who are responsible for this illusion.

"The responsibility of Mr. Wilson is heavy. Irritated by the votes of the Senate, he threatens to withdraw the treaty entirely. Does he ignore on this point his country, which has not approved such a step? Complying with the views of this Democratic dictator, our negotiators have sacrificed some essential interests of France. The League of Nations has evaporated. The Wilsonian policy is dying. Were our sacrifices all in vain?

"If the new Chamber wishes to comply with the national mandate which it has received it will occupy itself with the situation created for France by the attitude of the United States. It will demand an accounting of those who in deceiving themselves have deceived our country."

LONDON PRESS VIEWS VARY.

Regret Expressed by Some—Morning Post Applauds Defeat.

Special Cable to THE NEW YORK TIMES.

LONDON, Friday, Nov. 21.—Comment in the London morning newspapers on the American Senate's treatment of the Peace Treaty varies, but all admit the seriousness of the situation.

The Daily News, discussing the prospect of the treaty being resubmitted by President Wilson, says:

"The interval between now and then will be fraught with issues momentous not merely to America, but for the world. It may be putting it too high to say as the Prime Minister said yesterday of the relief of the starvation in Europe, that without America's cooperation we are helpless, but the League of Nations with America not associated would find its power and its moral authority curtailed. With or without America the League will go forward, but it is no derogation to the dignity of the European members of the League to appeal directly to America to share with them henceforward the burdens of peace as she has shared with them for the last two years and more the burdens of war.

There is no war interval for consideration and reflection, and short though it be, it is long enough for the true will of America to assert itself, and long enough for the opposing parties in the Senate to come to agreement, perhaps on the basis of the mild reservations.

"The world will await the decision with an anxiety it need not affect to conceal."

LONDON, Friday, Nov. 21 (Associated Press).—"If this was the end we should have occasion for acute dismay, says the Express of the treaty failure. "With the withdrawal of America, the League could have small chance of survival as a preventative of war, but we do not believe the idealism which brought America into the war will allow that great republic to leave its work undone. We regret these perilous delays, but still have confidence in America and the treaty."

The Morning Post thinks that the obvious reason for the Senate objecting to the covenant of the League of Nations was that "there are in America still citizens who have robust faith in their own nation and heartfelt pride in the sovereign freedom of the United States."

"When they found their President bent on transferring their rights and independence and subordinating the United States to a committee on which their country must always be in the minority," the newspaper adds, "their pride of race and nationhood revolted."

The journal regards the attitude of the Republican party as "worthy of freemen and citizens of the great republic and a refreshing change from the international spirit which has grown sick of the native hue of British patriotism."

The Morning Post concludes its editorial by denouncing the League of Nations as "a system which contains the seeds of national destruction."

TENNESSEEANS DEMAND THAT SHIELDS RESIGN

MEMPHIS, Tenn., Nov. 20.—The Memphis Cotton Exchange today adopted resolutions disapproving the action of Senator John K. Shields in voting against ratification of the Peace Treaty without amendment.

The resolutions call on him to resign so that "the Governor of Tennessee may appoint a Senator who will more truly reflect the sentiment of the citizens of Tennessee in the December session of Congress."

DUTCH FOR LEAGUE IDEA.

Premier Says No Military Alliance with Belgium is Expected.

THE HAGUE, Nov. 19.—Jonkheer Ruijs de Beerenbruck, the Dutch Premier, told the second Chamber of Parliament today that the Government was gratified by the Chamber's attitude on the proposal of a military alliance with Belgium.

The Dutch Government, he said, adhered to the principles of the League of Nations and did not contemplate any military arrangement with another power.

The Telegraaf says that the Dutch Army is to be reduced and that the compulsory training period will be shortened from eight and one-half to six months.

WILL SIGN BULGAR TREATY

But Jugoslav Peace Delegates Tell of Exasperation Against Italy.

PARIS, Nov. 20, (Associated Press)—Conditions in Serbia are appalling and reconstruction work is proceeding with discouraging slowness, Dr. Nikenko R. Vesnitch of the Jugoslav delegation to the Peace Conference told the correspondent today. The whole trouble, he explained, lay in the crippled condition of the railroads. The Bulgarian invasion was conducted along lines of thorough devastation and resulted in not one railroad bridge being left intact in the kingdom.

Dr. Vesnitch refused to talk concerning the Adriatic question, but the lesser members of the Jugoslav delegation were outspoken in saying that the Serbian people had reached the limits of their patience.

The delegates, while dissatisfied with some clauses in the Bulgarian treaty, said they would sign it without reservations.

PRINCE PAYS VISIT TO WEST POINT

Continued from Page 1, Column 1.

and civilian aide and escorts reached Grand Central just before 11 o'clock. His coming had been anticipated by half an hour and a large crowd had waited to cheer him as he passed through. Heavy details of police guarded the entrance he used, and a double lane of uniformed gatemen was drawn up to insure him an easy passage to his special train.

Wears His Uniform as Colonel.

He wore the blue uniform of a Colonel of the Welsh Guards. Despite his having fulfilled every item of an arduous program Wednesday, winding up with late attendance at the Reid ball, those New Yorkers who were on hand saw him looking particularly fresh and fit.

The special took him up the Hudson at a moderate clip. The trip was without incident. When the train stopped at Harmon while a steam locomotive was substituted for the electric one, the little crowds of visitors craned about the rear end of his car in the hope of catching a glimpse of him. He remained in the sitting room and they were disappointed.

Garrison, where he detrained, was ambitiously decorated, and a crowd of tiny school children, waving miniature American and British flags, tried to stand stiffly at "attention" as he passed through them, but couldn't help wriggling about a bit in their pride of sharing in the celebration.

Prince Edward exchanged broad smiles with every one of them and left them happy as he stepped aboard the ancient ferryboat, which doubtless would have been used to convey his grandfather to West Point if that earlier Prince of Wales had visited there.

Brig. Gen. Douglas MacArthur, commandant of the Military Academy, awaited the Prince at the ferry slip with his staff drawn up behind him and the Academy detachment of cavalry, their sabres at salute, flanking him.

"This is indeed a pleasure, sir," the General said, as he and the Prince exchanged salutes and grasped each other's hands. The two fell into easy conversation. After they had chatted a moment the escort wheeled into column formation, and, with the visitors riding in army automobiles, started up the hill to the parade ground. Just then a distant gun started a dull booming of the twenty-one gun salute, and a flourish of trumpets came echoing from among the dull gray walls of the Academy buildings.

Gay Scene at Parade Ground.

The side of the parade ground was liberally fringed with wives, daughters and friends of the officers, and the scene as the Prince and his staff took their stations in the centre was gay. It was a brisk morning, and the gray-clad cadet columns debouched quickly from among the trees at the far side of the green campus, while the military band, in its contrastingly drab khaki uniforms, played a feverish quickstep.

There were a few quick and sharp commands, and in a twinkling this aggregation of human clockwork had resolved itself into a line of battalions stretching immobile across the field.

The band was hushed for a moment and then it blared forth with "The Star-Spangled Banner," while that nerveless line came to "Present Arms" as if some one had pulled a lever, the reviewing party came to a salute, and the civilians bared their heads. An instant later, the notes of Britain's national anthem succeeded the last sound wave of America's, and once more the tribute to flag and country held every one motionless.

Then the Prince, with General MacArthur, went stepping down to them. Inspecting platoon after platoon, buckles and buttons gleamed in the sunlight that had come to brighten the picture; the crossed white web belts that set off the cadets' Winter full dress were spotless; their rifles were equally speckless, and had Edward Albert been a young man far harder to please than he has shown himself to be, he could have found no fault.

Has Luncheon with Cadets.

The inspection over, he returned to his post, and the whole cadet corps paraded past him in review. When he had paid his respects to the colors, and had returned the salute of the last company commander, the head of the column already was disappearing among the cloisterlike buildings.

The Prince and his entourage then were taken to the mess hall where the cadets were waiting to take their places at the tables. The visitors were distributed, two to a table, among the student officers, and then the corps, with one resounding voice, thundered the cadet yell for the Prince. After that they had luncheon. At the end of the meal there was another yell for the Prince. Then, without the formality of an introduction, the Prince arose and said:

"I am very glad to have had this opportunity of visiting the military college of West Point. During the great war I had the privilege of visiting several United States divisions in France and on the Rhine. This enables me to realize how valuable the officers trained here at West Point proved to their country in the great emergency.

"Now that I have seen a parade at the college itself, I understand what a splendid tradition of military conduct and discipline the college inculcates. I am an officer of the Brigade of Guards which claims to know something of discipline and drill. So I watched your parade with a very careful eye, and I congratulate you all on the high standard of drill and discipline which you displayed.

Dwells on Willing Discipline.

"There are just two things which I always try to say to young sailors and soldiers who are kind enough to invite me to meet them. The first is about discipline. Free and willing discipline is the basis of all law and order, and is just as necessary for great nations in peace as in war. And discipline is not merely learning how to do your duty—that is only half the battle—it is learning how to do it in perfect comradeship with other men.

"Autocracies may trade on the unwilling discipline of slaves, but democracies live and must always live by the willing discipline of free men—discipline such as that of a well-trained football team.

"My other point is tradition. Remember what the splendid traditions of this college have done in the last two years. Value this tradition and this training now, for the more you value it the greater will be its worth not only to your own great nation but to all nations which have the same democratic purpose and ideals in the world.

"You cadets have a great example before you, and you can never go astray if you follow as closely as you can the men who fought and won in the great war."

The Prince ended his visit with a brief tour of the post, after which he was escorted back to the ferry. On his way to Garrison he stood outside conversing gaily with a few officers' relatives who had been presented to him.

Visits Roosevelt Grave Today.

Today the Prince will motor to Oyster Bay to place a wreath on the grave of Colonel Theodore Roosevelt, after which he will be luncheon guest at the Piping Rock Club.

In the afternoon he will receive a thousand school children aboard the Renown, and in the evening he will be entertained at dinner by the Pilgrim Society. The later evening will be divided between a visit to the Hippodrome and attendance at a reception in his honor given by Rodman Wanamaker and Mrs. Wanamaker at the 7th Regiment Armory.

If he can find time in the morning he will plant an English elm tree in Central Park, as his grandfather did in 1860.

He sails tomorrow for Halifax.

PRINCE'S SHIP ILLUMINATED.

Thousands See Beautiful Spectacle on the Hudson.

Except for the shrill, wintry blasts, it seemed like July 4 along Riverside Drive last night in the vicinity of the British and American warships, which comprise the naval escort and guard of honor for the Prince of Wales.

Just as the Prince himself came ashore about 9 o'clock, thousands who had assembled along the heights in anticipation of a promised illumination of the ships saw the beautiful battle cruiser Renown, aboard which the Heir Apparent came to America, flash into a blaze of light that etched out in the surrounding darkness every inch of her exquisite lines.

A moment later a great display piece, fashioned to depict the Prince's features which have become so familiar to New Yorkers these last few days, glowed high above the water, where it was strung between the aft tunnel and the mainmast. The red and yellow lights cast a glow on the white decks, just visible where the great, invincible looking craft lay far out in the Hudson.

Not a soul could be discerned aboard, but the lights served to bring out every mast and turret, and to give the whole, massive yet graceful ship, with its softened outlines, the appearance of a man-o'-war touched with a fairy's wand.

The crowds on the shore and in the windows of tall apartments earlier had been entertained with the strains of the Renown's orchestra, while the Prince entertained at dinner aboard. The function was a merely private affair, and it was said there was no speech making. The guests were drawn largely from those who have paid courtesies to Prince Edward since he has been in New York. They included:

Brig. Gen. and Mrs. Cornelius Vanderbilt and Miss Vanderbilt, Mr. and Mrs. Otto H. Kahn and Miss Maud Kahn, Mr. and Mrs. Felix Doubleday, Miss Elizabeth Emmett, Mr. and Mrs. John Magee, Lady Ward, Lady Allison Levison Gower, Miss K. Mackay, Col. and Mrs. H. H. Rogers and Miss Millicent Rogers, Mr. and Mrs. W. K. Vanderbilt, Jr., and Miss Vanderbilt, Capt. D. E. Wallace, M.C., Mrs. Joseph Leiter of Chicago; ten members of the Prince's staff, Vice-Admiral Atmorran Sinclair, Admiral Sir Lionel Halsey, K.C.M.G., D.S.O.; Major-Gen. Bethell, C.M.G., D.S.O.; Commander Dudley North, C.M.G.; Lieut.-Col. Grigg, C.M.G., D.S.O.; Major-Gen. Sir Henry Burstall, K.C.M.G., D.S.O.; Sir Godfrey Thomas, Bart., Private Secretary to the Prince; Lord Claude Hamilton and Captain, the Hon. Piers Legh.

When the dinner was over and the music had died away, those of the watching crowds who stood on the Drive and along the slopes watched the royal barge dock at the foot of Eighty-sixth Street.

Further up the river, the U. S. S. Delaware burst into light, and then the Renown, as though to show she could do better than that, began shifting the colors of her lights, so that every few seconds she displayed the beauty of her lines under a glow of another tint.

About the time the illumination had begun to pall on the spectators, sailors stationed on the long decks started sending up rockets. First a few here and there flamed skyward, and then seemingly hundreds shot into the air, to shower stars upon the gleaming water below.

While the fireworks were entertaining the onlookers the Prince himself was speeding downtown to the New Amsterdam Theatre, where he and some of the guests he had entertained occupied boxes at the Ziegfeld Follies. The curtain was held about thirty minutes, but the show was in progress and Bert Williams was in the midst of his antics when the guests arrived. The performance stopped while the orchestra played the appropriate anthem, and then there was another five minutes' delay while the audience applauded and cheered.

As on the occasion of his appearance at the Metropolitan Opera House, the Prince seemed somewhat at a loss as to just what was expected of him and though he apparently started to make acknowledgment he finally sat down without returning the greeting, evidently anxious not to delay the performance longer. He looked tired and several times leaned forward and rested his head on his hands, but after a bit he brightened and looked as if he were enjoying himself.

The Prince sat at first with Admiral Halsey and one of his State Department guards, but in a few moments Brigadier General and Mrs. Cornelius Vanderbilt and Lady Ward, daughter of Mrs. Whitelaw Reid, entered the box, and the two men withdrew, the Prince seating himself between the women.

During the performance the Prince expressed a desire to hear sung the song, "Great Big Picture Hat," which had been recommended by Mrs. Vanderbilt. Mr. Ziegfeld was notified and Eddie Cantor included it in his program.

The Prince left the theatre through the lobby, packed with theatre goers, and the car slowly made its way through a crowd of 3,000 or more persons in Times Square who cheered his Highness. He arrived at the Eighty-sixth Street landing at 12:20 o'clock, and at once entered the royal barge to go aboard the Renown.

The staff and members of the Motor Ambulance Corps of which Colonel Helen Bastedo is the head, gave a dance on the roof of the Waldorf-Astoria last night for officers of the Renown—and the Constance—her consort, and the American warships Delaware and Columbia. Admiral Glennon and Admiral Hughes were present.

GRATEFUL TO NEW YORK.

London Times Expresses Appreciation of Reception to Prince.

Special Cable to THE NEW YORK TIMES.

LONDON, Nov. 20.—The London Times, which devotes two and a half columns to a dispatch describing the Prince of Wales's visit and welcome in New York, says editorially:

"The republic which has thus done honor to the heir to the British throne sees in the Prince of Wales a representative of the living reality that lies behind, and its historic institutions.

"The crown of Edward the Confessor is of its nature conservative, both in its dignity and in its sense of its great obligations. It has also proved itself progressive in its endeavor to find an ever wider sphere for its legitimate functions. As it is a symbol of historic continuity, so also is it a symbol of imperial unity and of national ideals. A great democracy, proud and jealous of its own republican traditions, has now made the Prince of Wales the object of the spontaneous expression of its good will.

"For that tribute, the peoples of the Empire will be grateful, not merely because they desire that our American friends should understand the enduring quality of their affection for the throne, but because this tribute marks the establishment of a new bond in Anglo-American relationship."

LINES IN SENATE HOLD ON TREATY

Continued from Page 1, Column 7.

If it is ratified it will not be done without reservations precisely along the lines of those projected by the majority."

Edge Regrets Treaty's Failure.

Senator Edge, Republican, of New Jersey, a middle-grounder, expressing regret over the failure to ratify the treaty, said:

"I consistently voted against all amendments because I have been convinced from the start that the duty of the Senate was to protect the independence and sovereignty of America by reservations, and not attempt to dictate by textual amendments the control of other nations. I always and throughout have felt that a fair and businesslike League of Nations could contribute to the world's welfare, and I regret that such a League has not been sanctioned, after proper provision for it was made through reasonable reservations.

"On the other hand, all attempts at compromise must at some time come to an end, and, after six months of continued discussion and compromise, participated in by practically all the members of the Senate on both sides and of all shades of opinion, it would seem to me the time had arrived for all real friends of the treaty to accept the result of such extended deliberations.

"It was too late to talk of further changes on the very eve of voting. The adamant disposition and unqualified statements on the part of the leaders of the minority, that the treaty must be ratified without the dotting of an 'i' or the crossing of a 't,' which disposition was never modified—and in which program they could not hold their own party—until after six months of negotiations was not conducive to getting together.

"Perhaps there was some obstinacy on both sides, but all of the compromises that were effected, and there were many, were brought about by the sincere efforts of the friends of the treaty on the Republican side of the Chamber. Certainly there is no justification for any friend of the treaty to assume that our allies would not have accepted the treaty with the reservations adopted. We had all to gain and nothing to lose by at least submitting it to them.

"It, of course, was clearly understood that the other nations had the same right and power likewise to make reservations, and, personally, I think they should have made such reservations as would protect their domestic situations and if they felt so inclined they could have protested against some of the territorial dispositions provided in the treaty. By expressing our objections through reservations we in no way prevented those nations committed to carrying out their promises from doing so. We simply spoke for America."

Calder Says People Oppose League.

Senator Calder of New York, who voted for the Lodge resolution, said:

"The rejection of the treaty clearly demonstrates that the American people are opposed to the League of Nations in the form in which it was presented. They adhere today, as they have from the inception of the Republic, to the policy laid down by Washington and upheld by every President until Mr. Wilson's time, that the future of America can best be safeguarded by refraining from intermeddling in the affairs of Europe or permitting Europe to meddle in ours.

"This principle is so deeply imbedded in the hearts of the people of this country that they are unwilling to give their approval to this scheme of international government which many believe would ultimately lead to the destruction of the ideals for which our country has always stood.

"I voted for the treaty yesterday with the reservations which had previously been adopted by the Senate because it seemed to me that it had been sufficiently Americanized not to endanger our institutions, and because with those reservations I am willing that our country should make the trial. I am quite convinced that it will be useless for the President to submit it again unless he is willing to accept reservations fully as effective as those which his party associates defeated yesterday.

"If the treaty is not laid before the Senate again, Congress will undoubtedly pass a resolution declaring the war with Germany at an end. Personally, I would prefer that the matter be determined by a formal treaty of peace, but declaring peace by resolution is greatly to be preferred to ratification of the treaty in its present form.

"The American people need have no fear as to the future. Our country is at peace today. It will be well now to direct our attention to problems within our own country, and engage in our normal life without hesitation or fear of the future."

Expects French Treaty's Adoption.

Senator Penrose, Republican, of Pennsylvania, who acted to reject the treaty, said he did not believe the country was in any mood for delay over the treaty at the next session of Congress.

"I believe that the Senate responded to the public sentiment when it adopted the reservations to the treaty with Germany," said Mr. Penrose. "I do not believe there is any real sentiment for the League of Nations as proposed by the President.

"I cannot conceive that the Senate will act any differently on the treaty, unless the President offers compromise along the lines contained in the reservations of the majority. In my opinion the Senate will pass the Lodge resolution declaring war with Germany at an end and follow this by ratifying the treaty with France, by which the United States would go to France's aid, in the event of unprovoked attack by Germany. The country wants peace, and I do not believe that the Senate dare give any prolonged time to further discussion of the treaty with Germany.

"When the next session opens the Senate will get down to pressing legislation, such as the railroad measure and matters concerned with labor and reconstruction. Therefore, whatever is done about the treaty must be done speedily so as not to interfere with the Republican reconstruction program."

FAR TRADE COMPLICATIONS

Continued from Page 1, Column 5.

arrange for shipments of raw material from this country.

Figures on America's trade with Germany in October have not been fully compiled, but during September the United States imported nearly $2,000,000 worth of goods from that country and sent it goods valued at $9,000,000. For the nine months ending with September the import trade totaled nearly $3,000,000, and exports about $34,000,000. This compared with pre-war exports of about $70,000,000 for a nine-month period. A further increase is to be looked for in the figures for October.

Property Rights Unsettled.

The Senate's failure to act left on the hands of the Administration a big collection of knotty problems, chief among which is the question of property rights in the German ships and other property of enemy aliens seized by the Government in this country. The State Department experts say there is no legal sanction for the retention of this property unless the treaty, which contains a provision legalizing it, is ratified.

A corollary to this problem, stands the question of what is to become of the vast American interests in Germany, especially if the technical state of war is to continue and no American consuls or diplomatic representatives are to be sent to take up the subject directly.

In Germany property questions are understood to be one of the chief objections of the Administration to the plan of Republican leaders to declare the state of war ended by a resolution of Congress. Without the treaty provisions, officials say, a state of peace would leave this country in an awkward position when it came to establish its title to the German ships and the other German interests taken over and in many cases liquidated by the Alien Property Custodian.

There is very evidence, however, that the Republican leaders in Congress, anxious to get the country to an actual peace basis so that the many war time legislative provisions may be erased and a more normal legal foundation placed under the country's trade, are going ahead with their plan of declaring peace by resolution as soon as the new Congress meets.

Supreme Court May Decide.

If the resolution is passed the constitutional authority of Congress to take such a step is sure to be questioned. In the opinion of some officials a situation will result which only the Supreme Court can untangle.

As presented by Senator Lodge, the peace resolution is a "concurrent" measure of the nature which, under Senate practice for many years, does not require the signature of the President. The Administration Senators are prepared to urge against its validity the following provision of the Constitution:

"Every order, resolution, or vote to which the concurrence of the Senate and House of Representatives may be necessary (except on a question of adjournment) shall be presented to the President of the United States; and before the same shall take effect shall be approved by him, or, being disapproved by him, shall be repassed by two-thirds of the Senate and House of Representatives, according to the rules and limitations prescribed in the case of a bill."

Under this provision the Administration Senators say that any concurrent resolution meeting with the disapproval of the Chief Executive could be vetoed or disregarded by him, and never could be repassed by a two-thirds vote. The reply of the Republicans is that the constitutional limitation applies to legislation only and that the sole right of Congress to declare war carries with it the right to declare peace.

In that situation, many officials foresee a possibility that the President and Congress may soon find themselves in a disagreement which will have to be thrown into the courts to be decided. On such a question the courts would be without precedent and it is taken for granted that only a ruling from the highest tribunal in the land would be accepted as final.

Troops to Stay at Coblenz.

It was pointed out that the effect of the Senate's failure to act would be of a negative character only with regard to the American troops in occupied portions of Germany. War Department officials said it would mean no change in the present disposition, which had been based entirely on the terms of the armistice and which did not depend in any respect on the terms of the treaty.

The Fight Against Criminals!

The vigorous pursuit of Wall Street thieves by the Police Department of the City is producing **splendid** results.

It has already become clear that the large thefts in the financial district, as we have all along asserted, have been the work of a well organized and extremely dangerous gang of criminals, who have been directed by a head, and who have made dupes of the brokers' messengers.

Some recoveries have been made and more are indicated, but better than all else is the probability of the arrest, punishment and dispersal of the organized band. We hope shortly to be in a position to say the menace is removed.

Messengers must be solemnly warned by their employers to avoid "traps" that may mean **imprisonment** or finally their own lives!!

National Surety Company

115 Broadway, New York

World's Largest Surety Company

FOUNDED·1880·LONDON

REEFERS AND TOP COATS FOR BOYS AND GIRLS FROM 4 TO 16 YEARS

Our distinctive models in top-coats and reefers for boys and girls from 4 to 16 years have been for many years the choice of parents whose children attend our most select city and preparatory schools.

In our overcoats for boys and girls we have always maintained the highest standard of quality and fabrics, and our productions for the present season include ample assortments of overcoats executed in the most durable English, Irish and Scotch fabrics.

Top coats and reefers for boys from 4 to 16 years, suitable for school or dress wear, in selected overcoating fabrics.

Norfolk suits for boys from 7 to 16 years, in the most approved English models and made in fabrics especially imported for this purpose.

Girls' tailored coats with and without fur collars.

Girls' serge and velvet dresses. Sizes 6 to 16 years.

Girls' skirts of serge and wool plaids.

"Anniped" shoes.

DE PINNA

Fifth Avenue at 50th Street

SCOFFS AT FEAR OF GERMANY NOW

Gen. Maurice Declares That She Is Powerless to Renew Hostilities.

LACKS SUPPLIES FOR ARMY

Allies Can Obtain Reparation, He Urges, Only by Helping the Country's Recovery.

By Major Gen. Sir FREDERICK B. MAURICE.

Copyright, 1919, by The New York Times Company.

Special Cable to THE NEW YORK TIMES.

LONDON, Nov. 19.—The fiction that the German armies were not utterly and completely defeated at the end of the war has been exploded by authoritative statements made by Germans and it is hard to see what purpose is being served by reviving it now.

It is stated that Germany has today a great secret army amounting to 700,000 men, and that the German militarists are preparing for a renewal of war. Now, it is ridiculous to suppose that Germany could have prepared or be preparing secretly an army of 700,000 men. There are today scattered over the whole of Germany commissions of allied officers engaged on various tasks in connection with the enforcement of the terms of peace, the repatriation of allied prisoners of war, and the dismantlement of German munition factories. It has never been easier than it is today for the Allies to obtain accurate information of what is happening.

Secret preparations for a renewal of war, even if there is any considerable party in Germany which contemplates such madness, is, therefore, out of the question. The allied powers may be confident of obtaining early and reliable information of any military measure which may be contemplated on the other side of the Rhine.

There are reasons which make it quite impossible that the Germany of today can take any aggressive military action. The whole railway system of the country had an intense strain thrown upon it by the war and by the surrender to the Allies, under the terms of the armistice, of great quantities of rolling stock. It is not today capable of doing more than meet the bare necessities of the population during the coming Winter. It is not of the question that Germany could concentrate 700,000 men or anything approaching that number in any one area and keep them supplied with their needs.

Deterred by Danger of Starving.

Further, the food situation in Germany is such that she is living from hand to mouth, and has no margin for rationing large military forces. Any considerable military concentration in Germany today would simply mean that a great part of the population would either starve or perish from cold during the coming Winter.

There are today a number of British business men in Germany who are seeking to trade. They all tell the same story. Germany has very little to sell. She has practically no materials with which to manufacture goods for export. Germany knows perfectly well that in these circumstances she is quite helpless and that a renewal of the blockade would spell for her almost irretrievable disaster. It is, therefore, nonsense to talk of the Germany of today as possessing any real military power and as constituting a menace to the security of others.

On the other hand, the internal condition of Germany is unquestionably very serious. The junkers and the underlings of the military caste have found their occupations and their means of livelihood gone. They owed everything to the Hohenzollerns and they see in the restoration of the monarchy the one means of getting back something of what they have lost.

There is no question that they are very busy intriguing today. They are intriguing in the Baltic provinces, where bands of Prussian officers and soldiers who disregard and treat with contempt all orders sent to them from Berlin, have assembled. They are intriguing in Berlin, and the Hindenburg demonstration is an outward and visible sign of these intrigues.

The existing Government is daily losing power and influence because the problem of reconstruction in Germany is a hundred fold more difficulty than it is with us, and large numbers of Germans are today disposed to make the Government responsible for their present discontent. The militarists are obtaining recruits from many who have come to think that any change must be for the better.

Parties of Discontent Gain.

For exactly the same reason the Spartacides and the extreme Socialist Party are steadily gaining adherents, particularly in South Germany. In Saxony, Bavaria, and Baden there are many and increasing indications that revolution is in the air, and the situation is almost certain to get worse as the pinch of Winter is felt.

Those who know best what is going on today are anticipating that a reactionary rising in Prussia may break out at any time, and will be the signal for a Red rising in South Germany. Thus there is grave danger that the large area of Europe which today is in a state of chaos may be greatly extended, a condition of affairs which can only react unfavorably upon ourselves and upon the rest of the world.

If revolution does break out in Germany our chances of making Germany pay, never very bright, will almost disappear. The one means which the Allies have of obtaining from Germany their just demands is to assist by all means in their power in the establishment of a firm Government in that country and in the restoration of German industries. It is high time that the rubbish which is being talked about German dumping and about the military power of Germany ceased, and that we exercise a little plain common sense in dealing with a very serious situation.

The attitude of mind of the people who are today trying to drive Germany to extremes is that of a man who, having killed a poisonous snake, proceeds to pound it into a jelly. A nervous reaction of this kind after escape from a great danger may be excusable, but it is neither sensible nor dignified.

California Hits Pier at Launching.

VALLEJO, Cal., Nov. 20.—The superdreadnought California was launched at 11:45 A. M. today at the Mare Island Navy Yard. The brakes rigged to slacken the momentum of the big battleship as she slid from the ways failed to hold and she crashed into a pier, tearing away piling. The damage was slight and no one was injured.

GRAND JURY MOVES TO PUSH INQUIRY

Continued from Page 1, Column 5.

ceive the communicatoin, and ask the Grand Jury not to present it."

"The request of the District Attorney that the communication of the Grand Jury be not received is denied," said Justice Weeks.

Mr. Swann said there were only two decisions of the matter of a presentment. To this the court replied:

"The two cases to which you refer are the only two cases in this department, but there is another case in the Appellate Division, Second Department, of which I must assume you are familiar, holding that under certain circumstances a presentment is authorized under law."

"I then ask that the Grand Jury reconsider," said Mr. Swann, "and shall not either read or file the alleged presentment."

The court offered the Grand Jury opportunity to reconsider, if they so desired, but this was not done. Foreman Almirall told the court that the members of the Grand Jury had voted unanimously on the communication they had to make. The foreman then read, as follows:

The Jury's Presentment.

November 20, 1919.

Justice Bartow S. Weeks, Criminal Courts Building, New York City:

Your Honor: The Extraordinary Grand Jury begs very respectfully to pronounce in open court its judgment that:

The Mayor's charges of criminal conspiracy against the officials of the Interborough Rapid Transit Company and of the Brotherhood of the Interborough Rapid Transit Company employes to foment a strike, and against a Federal Receiver and others to intimidate a public officer, may not properly be determined at the present time nor until a thorough investigation of the origin and causes of processes of these charges shall have been made; and that the pursuit of such an investigation for the purpose of developing the facts leads into the municipal offices and the office of the District Attorney of New York County; and that in compliance with the Code of Criminal Procedure, Chapter 2, Section 250, the institution of a general investigation of the municipal offices and the departments and of the office of the District Attorney of New York County by this Extraordinary Grand Jury inspired by reasonable grounds of belief that public officials have been guilty of wilful and corrupt misconduct in office is in the public interests, and this Extraordinary Grand Jury respectfully advises the Court that such an investigation has been initiated.

The unusual and serious predicament of being deprived of proper legal counsel in the matters above referred to has impelled this body again to address a communication to the Government of the State, reviewing the situation and requesting the designation of the Attorney General of the State as legal advisor and counsel to this Grand Jury. Yours respectfully,

RAYMOND F. ALMIRALL,
Foreman.

The jury's communication to the court was entitled a "pronouncement," but the District Attorney referred to it as a presentment. When the foreman had concluded, Justice Weeks, addressing the jury, said:

Justice Weeks Gives Warning.

"Mr. Foreman and Gentlemen of the Grand Jury—The section of the criminal code to which you refer requires you to investigate any wilful or corrupt misconduct in office of public officials of every description in the county. This is really within your right and in fact is one of your duties. But in conducting such an investigation I cannot impress upon you too forcefully the language of the statute that the misconduct of a public officer must be not only wilful, but corrupt. Official misconduct either from ignorance or error of judgment, from misapprehension of law, or from misguided views of public policy do not constitute any proof of corruption, and the proof of corruption must be clear before any action under that section of the statute would be justified.

"The corruption need not, of course, be an actual monetary corruption, or, if a monetary corruption, need not be of a large amount. But in your investigation you must guard yourself with great care against doing a wrong to any person, and especially to any public official. In the course of your investigation you have had disagreements with the District Attorney, but this would not justify any suggestion that you should investigate his office under the guise of seeking for corrupt misconduct.

"The District Attorney as an individual and the members of his staff as individuals are entitled to the fairest protection even from an insinuation of corruption. They may have made mistakes, they may have been unwise in some steps they have taken, but that is not official misconduct, and in the examination affecting a public official it is of the greatest importance that the action of the Grand Jury should be without the slightest personal or political bias, and any departure from the strict enforcement of that rule can only bring discredit upon the Grand Jury.

"On the other hand, if in any of the city departments proof of corruption or misconduct is found the offender should be brought to book, and if warranted should be convicted upon the findings."

The District Attorney thanked Justice Weeks and said he would like to supplement the remarks of the court.

"The Grand Jury," he said, "like any other public body, is very apt to receive communications, anonymous or otherwise, from persons with motives, and I think it would be not out of place to suggest to your Honor this fact. The District Attorney's office is constantly receiving communications from persons, and when we investigate we find that they have some improper motives.

"The Grand Jury, on account of the secret nature of their deliberations, would be an opportunity for persons with motives to try to get them to investigate some enemy. Now, this is very interesting which I am going to speak to you about, and I hope your Honor will bear with me, because I think it is interesting. The coming year there is going to be a very momentous election. It is Presidential year."

Justice Weeks interposed with the statement: "I have already made reference that no personal or political bias should influence their deliberations."

"I do not mean to say that there is any member of the Grand Jury who would be swayed by any such condition," said the District Attorney.

"The Grand Jury would not be influenced by any such matters," Foreman Almirall remarked.

"What is the District Attorney to understand?" asked Mr. Swann. "I am perfectly willing to do whatever I can. This is an extremely embarrassing situation. I will give the Grand Jury every aid possible; they might select any one, two, or three of my assistants they want to help them entirely without me."

Court Wants Milk Inquiry.

"There is no need to discuss that," said Justice Weeks. "One thing the court would suggest, there appears to be a matter which should be presented to this Grand Jury. The matter of the Milk Trust, colloquially speaking. If that subject has been completely submitted to the Grand Jury the Grand Jury should dispose of it. If it has not been submitted completely to the Grand Jury, then the District Attorney should submit whatever he has bearing on the subject.

"This Milk Trust matter was submitted to the Grand Jury on Aug. 20, and I understood at the time that all the matters relating to it were in possession of the District Attorney and ready for presentation. It is now three months since the matter was first submitted, and the milk situation in this city is still in as critical condition as it ever was. Now, at the very first opportunity, I would suggest that that matter be finally submitted to this Grand Jury and disposed of by indictment or otherwise."

Chief Assistant District Attorney Tolley said:

"The reason was that I was directed by the Grand Jury on a certain day after we had taken some testimony on the milk inquiry, when the sessions were resumed to take up the traction matters and finish the traction matters, and while we were in the process of finishing the traction matter this Grand Jury came into court with their extraordinary statement."

"Now," Justice Weeks replied, "the suggestion of the court is—I have no absolute control over the District Attorney—the suggestion is that the milk inquiry be concluded at the earliest date."

"If the District Attorney is to exercise his option in this matter," said Mr. Swann, "I would not like to present to this Grand Jury anything except facts bearing upon corruption in the city offices or in the county offices. I do not think that anything should stand in the way of that."

"The court has already stated," observed Justice Weeks, "that in the opinion of the court the milk situation should be first disposed of. There is not very much more testimony to be taken, and that testimony should be taken."

"I think that from this presentment that has been handed up here many city officers or county officers," remarked Mr. Swann, "may be suspected of being, in the minds of the jury, as having conducted something corrupt. I am going, if your Honor please, to let nothing come before this Grand Jury to interfere with that. I want them to investigate that."

"Now, Mr. District Attorney," interjected the Justice, "if the District Attorney says what the court gathers as to the meaning of his language; if he means what the court gathers from what he says, it is an expression on the part of the District Attorney that he does not intend to submit the evidence in the milk situation to the Grand Jury until after the investigation of the traction officials is completed."

"No," said Judge Swann, "if I have my election."—

"You had your election, commented Justice Weeks, "and the court made a suggestion"—Judge Swann interrupted the court to say he would follow the suggestion, and Justice Weeks continuing, said: "And if the District Attorney would not act upon the court's suggestion it would compel the court to direct the District Attorney to proceed at the earliest possible moment with the presentation of the balance of his evidence in the milk inquiry."

This is the jury's letter to Governor Smith:

"Raymond F. Almirall, Architect, 12 East Forty-sixth Street, New York, Nov. 20, 1919.

"Hon. Alfred E. Smith, Governor, Capitol, Albany, N. Y.

"Your Excellency: I beg to acknowledge the due receipt of your letter, dated Oct. 24, 1919, inclosing a copy of a letter dated Oct. 23, 1919, addressed to you by the District Attorney of New York County.

"These letters have received the very careful and serious consideration of the Grand Jury.

"Obviously the Grand Jury is unable to present in strict legal and technical form such additional circumstances and conditions as, in its opinion, should be publicly known.

"It feels impelled to reiterate and emphasize every statement made in the foreman's letter to you of Oct. 21.

"This letter represent the consensus of opinion of the Grand Jurors, all of whom were selected only after challenge; whereas the District Attorney's letter is but his statement, in self-defense, lacking in truth and characterized by subterfuge.

"Your attention is particularly directed to the following:

"The Mayor's first charges were made in a letter to the District Attorney, dated Aug. 11, 1919. This letter and inclosures were never mentioned or brought to the attention of the Grand Jury by the District Attorney, until recently discovered, when they were called for by our body. The only letter of which the Grand Jury had previous knowledge was the Mayor's published proclamation to the Brotherhood, dated Aug. 17, 1919. The difference in these letters is that the former one charged the Receiver appointed by the Federal Court with conspiring to intimidate the Mayor, while the latter charged the conspiracy between the officials of the Interborough Rapid Transit Company and the Brotherhood to foment a strike; and it was this second charge alone that apparently concerned the District Attorney. This is evident from the District Attorney's statement in his letter to you, Page 1, lines 4-8:

Immediately after this Grand Jury was directed by Justice Bartow S. Weeks to consider the charge made that the officials of the Interborough Rapid Transit Company had conspired with its employes, known as the Brotherhood of Interborough Rapid Transit Employes, to foment a strike, I proceeded to present all the evidence upon that subject which was available.

"Which statement omits reference to the charge of the Court relating to a further violation of the statutes.

"The District Attorney states, Page 2, lines 4-9:

I deny in full the statement of Mr. Almirall, made in his letter to you, that the examination of the Mayor and the editor of The New York American was in any way impeded or interfered with by the District Attorney, or that their proper examination was in any manner "evaded." The minutes of the Grand Jury disclose an entirely different state of facts.

"The Grand Jury submits that, if the District Attorney believes he states the truth, he could best have substantiated his position by offering to petition the Court to disclose these minutes, not only in regard to this particular subject, but also as they elucidate as to his conduct and the question of fares, and the Grand Jury hereby invites the District Attorney to join in its petition to the Court to this effect.

"The District Attorney states, Page 2, lines 19-27:

I did not assail or falsely criticise in open court or elsewhere the Grand Jury or any member of it. When the Grand Jury filed into court and read to the court a request to permit them to open up a general inquiry into the transit situation in Manhattan and asking that clerks, stenographers, and accountants be provided for them for that purpose, the District Attorney in open court informed the Court, in accordance with his official duty, that some of the Grand Jurors were disqualified, by reason of interest, to impartially pass upon such a question.

"The District Attorney continues, Page 2, lines 28-51:

The foreman, Raymond F. Almirall, had been in the employ of the Interborough Construction Company, 98 per cent. of whose stock was owner by the Interborough Rapid Transit Company, the two companies occupying the same offices and under the same management and that the said Almirall had been on their pay roll for $500 per month for four years and had received checks in large sums from the company under investigation; that he was a near friend of certain of the company's managing officers; that he was a near neighbor at Hempstead, Long Island, where he lives, with the man who financed the subway and who was for many years the President of his social club; that the said Almirall selected as his counsel to bring an action against the city the office associate of the Receiver of the Brooklyn Rapid Transit Company. That Mr. Brainard, the secretary of the said Grand Jury, holds his business position as the representative of J. P. Morgan, of the banking house of J. P. Morgan & Co., Mr. Morgan owning approximately $800,000 of bonds which are a first lien upon the business conducted by Mr. Brainard. That Mr. Einstein, another active member of the said Grand Jury, is a Wall Street stock broker specializing in the purchase and sale of the securities of the Interborough and other traction companies under investigation. That besides the above mentioned members of the said Grand Jury, there were at least three other members who own bonds of the said Interborough Rapid Transit Company.

Says Swann Was Rebuked.

"The attempt is apparent to have you believe that the foregoing were the reasons of his challenge made in open court on Oct. 10, whereas the facts are that the District Attorney was severely rebuked by the court for illegally challenging unnamed members of this jury; and the District Attorney's statement to a large group of jurors assembled immediately after the court proceeding and before which he was called, specified but two men, the foreman and the secretary, charging the first with employing De Lancey Nicoll as his attorney, and the latter with representing J. P. Morgan & Co., in his position as President of Harper & Brothers. The foreman then stated to the District Attorney that he had never met and did not know Mr. De Lancey Nicoll, and the secretary stated that he did not represent J. P. Morgan & Co. in his position with Harper & Brothers, and that his only connection with the Morgan firm was that the Morgan family owned bonds of Harper & Brothers, securing a personal loan of the late J. P. Morgan made many years ago.

"As to the reasons subsequently formulated by the District Attorney and appearing as above in his letter to you, the foreman states that John B. McDonald, contractor, was given full authority by the Rapid Transit Construction Company to appoint three experts, and designated me among them in January, 1904, at a salary of $6,000 a year, to supervise, inspect, and report on structures in probable zone of movement, by reason of the construction of subway between City Hall, Manhattan, and the Long Island Railroad Terminal, Brooklyn. This committee's office force consisted at times of six engineers or draftsmen, two stenographers, one clerk, which expenses, including rent, telephone, &c., were all volunteered, and for the full term of three years amounted to $11,142.80. The full cost of the supervision, inspection, and report was approximately 35 cents per lineal foot of frontage of mouth. The company has never paid any damages. My work was finished in 1907. I am not acquainted with the managing officer to whom reference is made. The attorney who is in charge of collecting some of my bills, voluntarily wrote the District Attorney on Oct. 24, as follows:

"'In the morning papers I have read your letter to Governor Smith, and write to call your attention to a serious misstatement of fact which it contains. You say that Mr. Almirall selected as his counsel in a certain action an associate of the receiver of the Brooklyn Rapid Transit Company, your object being, of course, to infer that there exists some connection between the foreman of the Special Grand Jury and the receiver. Had you taken the trouble before you made this inaccurate and unfair statement to learn the date of the said action, you would have found that it was instituted on June 20, 1916, which was over two years before Mr. Olney was appointed receiver, and, therefore, there exist no ground for your statement.'

Statement by Einstein.

"The Mr. Einstein referred to by him, states that:

On Jan. 5, 1917, I purchased three $1,000 bonds of the Interborough Rapid Transit Company, 5s, due 1966. Since that date, and as far as my records show previously (a period of at least six to eight years), I have not personally had any commitments whatsoever, in any Interborough securities of any description up to and including today, other than the above purchase. * * * That at no time have we by public announcement or advertisement, or in any manner whatsoever, classified ourselves as "specialists" in traction securities, nor have we solicited any business in said securities as such. Further * * * we are not professionally known as "traction specialists," but as "outside or unlisted brokers" only, would state here in that to my best recollection and that of our clerks, that if I were to specify in detail each individual transaction that we may have had in traction securities, as brokers purely, such total for a period of at least five years, would not number one dozen.

"The preceding statements prove conclusively that the District Attorney had not obtained evidence of the facts upon which he based his charge of unfitness.

"The District Attorney states on page 2, lines 52-56:

As soon as the District Attorney obtained evidence of the facts which precluded in his opinion a fair and impartial inquiry, he requested that the Grand Jury confine itself to the inquiries as to criminal anarchy for which it had been originally impaneled.

"It must be manifest from the foregoing statement that the District Attorney had not obtained evidence of the facts, inasmuch as his allegations were not facts; and, therefore, that there was absolutely no justification whatsoever for his insistent request to the Grand Jury that the Grand Jury allow him to withdraw the case from the further consideration of this body, thus usurping a function limited to the court itself.

"The District Attorney states, page 2, lines 56-62, and page 3, lines 1-10:

The District Attorney became convinced that the ultimate purpose of certain members of the Grand Jury was to pervert the true functions of the Grand Jury and aid the traction interests in their endeavors to procure the payment of an 8-cent fare. This became manifest as soon as they made their request upon the court to permit them to inaugurate an investigation of the entire and complete transit situation; accompanied by the request that they be supplied with clerks, stenographers, and accountants. The necessary and unavoidable conclusion from their request for accountants, together with their suggestion as to the high cost of materials and labor now being paid by the company, was that they were seeking an opportunity to go into the financial status of the company for the purpose of recommending to the public the necessity of an 8-cent fare. I deem it my official duty not to sanction without protest the use of the prestige of the Grand Jury for the advancement of private business ends.

Calls Statement Wholly False.

"This statement of the District Attorney is wholly false and absolutely without warrant from anything that transpired in the proceedings or otherwise. There has at no time been apparent the slightest indication that any Grand Juror did not fully understand his exact duties, or that he thought for a moment it was within his province to determine anything in relation to fares. The sole purpose of this body is to investigate and consider evidence of crime, without fear or favor, including wilful and corrupt misconduct in office of public officials.

"Summarizing the situation, your attention is respectfully directed to the report made in 1917 by the Hon. George L. Ingraham, Special Commissioner, in regard to District Attorney Edward Swann; to the fact that the District Attorney did not present all the testimony in connection with the court's full charge, and that what he did present was done neither properly, expediently, nor without bias; to his misrepresentation of this Grand Jury and the misstating of its position; to his attempt to mislead and prejudice your Excellency and the public as well as this body; and, to the final consideration, that pursuant to the Code of Criminal Procedure, Chapter 2, Section 250, this body has instituted an investigation of the municipal offices and of the office of the District Attorney of New York County.

"In order that this body may properly fulfill its sworn duty, it may not be longer deprived of competent legal advice and counsel without obstructing justice by actually estopping it in the exercise of its vital and mandatory functions.

"In view of these further and additional compelling reasons, the Extraordinary Grand Jury begs to request that you designate as its legal advisor and counsel, the Attorney General of this State.

"I am, with great respect, faithfully yours,

"RAYMOND F. ALMIRALL,
Foreman."

The investigation conducted by former Supreme Court Justice George L. Ingraham, referred to in Mr. Almiral's letter, concerned the prosecution of indictments arising out of labor disturbances. The original charges in the matter were filed against District Attorney Swann by James A. Delehanty, at that time a Judge of General Sessions, and by the City Club of New York, alleging misconduct in office and incompetency, neglect and violation of law in that the prosecutor filed with the Court of General Sessions misleading and false recommendations for the discharge of bail of certain defendants. The District Attorney was also charged with misconduct in that it was alleged that he attempted to coerce and intimidate a witness, Lucien S. Breckinridge, at one time an Assistant District Attorney, whose testimony would be material in any inquiry into the District Attorney's conduct.

Commissioner Ingraham found that these charges had not been sustained and that they should be dismissed, which was done. He criticised, however, the methods of handling witnesses.

"Every one of these witnesses who was willing to meet the views of the District Attorney and his assistants," the report set forth, "was discharged, but one who insisted that his testimony was true was detained in prison, subject to a conviction and long term of imprisonment. From this evidence, as it stands, the conclusion is irresistible that if Judge Delehanty had not filed the memorandum that he did, and if formal charges had not been presented against the District Attorney there would have been no further investigation and no indictments for perjury."

Statement by Swann.

District Attorney Swann last night made this statement in regard to the pronouncement of the jury:

"The Grand Jury has made a public statement containing reflections upon public officials in the City of New York. The making of this statement is wholly beyond the scope of their jurisdiction and is wholly without warrant of law. If this Grand Jury has any evidence of the commission of a crime by a public official or any one else it is their duty to find indictments. The law and their oath as jurors require it. They have no right by innuendo to attack any one. Judge Goff, in striking from the records of the court a similar document in the 'matter of Osborne,' aptly said:

"'The powers and duties of a Grand Jury are defined by law. No matter how respectable or eminent citizens may be who comprise a Grand Jury they are not above the law, and the people have not delegated to them arbitrary or plenary powers to do that, under an ancient form which they have not a legal right to do.

"'There is not a line of evidence to support any suggestion of misconduct on the part of any one connected with the District Attorney's office. If the Grand Jury has any evidence of criminal wrongdoing on the part of any one, it is, as the Grand Jury well knows, its duty to find an indictment or indictments. The mere fact that the publication of this document took the form of having the foreman read to Judge Weeks in the court room does not alter the fact that the publication of it was illegal and improper. Their power to inquire does not give them a license to defame. They cannot, to serve private ends of their own or others, make public defamatory statements of an extra-judicial character. When they do, it is they, and not those who are the objects of their unlawful attacks, who bring the law into disrepute.

"'If the usefulness and efficiency of that body called the Grand Jury is to be preserved, its members should confine their activities to the exercise of their lawful functions and duties—the investigation of criminal charges and the filing of indictments if warranted by evidence, and the dismissal of such charges if not warranted by evidence.

"'If the Grand Jury find any indictments on legal evidence, they well know that such indictments will be prosecuted by me, as District Attorney, with all the power at my command. They should not make public statements, by whatsoever name they may choose to call them, which are in effect gratuitous insults to public officials in general. I repeat that the whole power of my office is at the disposal of the Grand Jury to aid them in the performance of their lawful duties. I will not aid them to serve private or political ends or selfish interests. If they have evidence of crime I will assist them to develop it to the fullest extent no matter who or what the criminals are. That is my sworn duty and I shall now and in the future, as in the past, perform it without fear or favor."

WALL STREET CALM OVER TREATY ACTION

Markets Open Low, but Recovery Is Steady Throughout the Day.

NO SIGNS OF UNEASINESS

Bankers Look for Still Lower Prices in Foreign Exchange—Sterling $3.98½ Yesterday.

Wall Street and the general financial community were surprisingly calm yesterday in face of the defeat of the Peace Treaty and the prospects of several months' more delay before a final conclusion of the war. The stock market, the cotton market and the market for foreign exchange all displayed weakness at the start. Stock prices were down 1 to 5 points at the outset, cotton was ¼ to ¾ of a cent a pound lower than at Wednesday's close, and sterling exchange opened at the extreme low for all time of $3.98½ to the pound, as compared with the closing price Wednesday of $4.01½.

Within less than an hour all the markets had begun to recover, and from then throughout the day the recovery was steady, although not unusually rapid. There were no signs of uneasiness and no outstanding apprehension over the defeat of the treaty, in either market or banking circles. On the contrary, many leading bankers who have taken the attitude that it was vitally important to have a ratified treaty, at almost any cost, were not at all cast down over the action of the Senate Wednesday night.

Those who felt most keenly the defeat of the treaty and the probable extended delay in getting some sort of treaty ratified were the bankers most concerned with financing foreign trade. These men were inclined to lament the inability of the factions in the Senate to come to a compromise because of the retarding effect it will have on putting a comprehensive foreign finance program in operation.

Even here the disappointment was somewhat tempered by knowledge that the market for all kinds of investment securities, both domestic and foreign, had become decidedly listless. For some time it had been realized that it would be virtually impossible to market any great quantity of either direct obligations of foreign Governments or debentures of any American corporation designed to help the foreign trade situation. Under the circumstances the failure of the treaty was not considered such a severe blow.

In most places it was felt the failure of the treaty will have little influence on the course of the securities market in the next few months. If the foreign trade situation becomes deadlocked, if overproduction of American goods results and prices for goods and commodities begin to fall, then bankers believe the influence will be felt in the securities market. But if some other way is found to finance Europe's needs, as it is believed likely there will be, then it is said the Senate's action will have had little or no effect on the market.

As for the foreign exchange market, bankers almost as a unit look for lower prices. The delay before another treaty can be written or the old one revived is likely to put additional barriers in the way of foreign applicants for credit here, it was said, and without recourse to American credit, foreign buyers will be driven into the foreign exchange market in constantly increasing volume. The pressure of bills thus exercised is expected to force prices considerably lower than they are even now.

COMMITTEE TAKES UP COURT HOUSE PLANS

The plan for building a new court house took definite shape yesterday at a meeting in the County Court House of the Justices of the various parts of the Supreme Court, Controller Craig, representing the Board of Estimate, and Guy Lowell, the architect who drew the plans for the circular court house that was at one time projected to occupy the land that has been cleared directly north of the Municipal Building. Justice Robert F. Wagner was chosen Chairman of a Committee to consider the plan and report upon it later.

Mr. Lowell presented plans for the new building. After the meeting one of those who had attended it said that while the plans agreed upon presented so many divergencies from the "Colosseum like" plan of former days that it might best be described as a new one, there could be no doubt that the hexagonal building would be monumental in character and a worthy addition to the city's public buildings. The new building will cost $6,000,000 and it will be completed in about two years.

Y. M. C. A. DEFEATS DECENTRALIZATION

Attempts Fail at Detroit to Have Regional Bodies Select Own Members.

OCCUPATION MEN OBJECT

Dr. Galloway Says That Ousting of White Slavery Won't Solve Sex Problems.

Special to THE NEW YORK TIMES.

DETROIT, Mich., Nov. 20.—Attempts to establish control of the Young Men's Christian Association met with defeat in today's session of the fortieth convention of the organization.

The test came on the question of the constitution of the so-called Regional Committees into whose hands it is proposed by the Committee on the "Occupation of the Field," whose report was submitted to the convention, to assume some of the work of planning and administration heretofore done by the International Committee in New York. Delegates who spoke professed concern lest these committees be hand picked by those in control of the International Committee, and proposed various amendments designed to place the power of selecting their own representatives in the hands of the regional organization. To these proposals the members of the Committee on "the Occupation of Field" offered determined opposition.

The report of the Committee on Prayer was submitted and was passed also almost without question or amendment. President Brown of Vanderbilt University made an address in which he appealed to the "Y" workers to pledge themselves to make the 1,000,000 young men under their direction "greatest agencies for the kingdom of God."

Not a single sex problem will be solved by the elimination of white slavery or sex disease or both, according to views advanced today by Dr. T. W. Galloway, associate director of the sex hygiene department of the Y. M. C. A., before a sectional meeting of the international convention. Industrial injustice and perversion of sex impulses are the two biggest elements, he contended, which the world today must correct.

The Army and Navy Section heard Commander Claude B. Mayo, Bureau of Navigation, Navy Department, and Lieut. Col. Jason C. Joy, U. S. A., officer in charge of the Camp Activities Section of the Educational and Recreation Branch of the War Plans Division, War Department.

ALMONEDA

Third Day at 2:30 P. M.
OF THE MOST
Extraordinary Sale
OF
SPANISH AND VENETIAN FURNITURE AND WORKS OF ART.
CLARKE'S
5 West 44th Street (5th Ave.)
The Sale will be conducted by
Mr. Augustus W. Clarke

ALMONEDA

McCreery's
English
Clothes
PRIVATELY TAILORED IN NEW YORK FOR JAMES McCREERY & COMPANY

LOOMINATING

Too little has been said about the loom-spinning in these English Clothes—

The patterns are as London-like as Ludgate—

And have the self-same characteristic of all English woolens in that they yield obediently to the requirements of English styling.

SUITS $43.50 TO $75
OVERCOATS $55 TO $125

James McCreery & Co.
Second Floor
5th Avenue and 35th Street
Use the McCreery 5th Avenue Arcade

For To-day
FRANKLIN SIMON & CO.
Announce Reductions of $14.50 to $90.00 on
Misses' Exclusive Suits
75.00
Regular Prices $89.50 to $165.00

THESE high class suits are in this season's authoritative styles, many richly trimmed with fashionable furs. Included also are strictly tailored models to be worn with separate furs. Of such high class fabrics as peachbloom, fortuna, duvet de laine or velveteen, in favored Winter colorings. Sizes 14 to 20 years.

NO CREDITS NO EXCHANGES

MISSES' SUIT SHOP—Second Floor

Franklin Simon & Co.
Fifth Avenue, 37th and 38th Streets

FRANKLIN SIMON MEN'S SHOPS
2 to 8 WEST 38th STREET

Here's Your Hat!

We make the remark in no waggish sense, but literally. *Here's your hat!*

It may be from London or it may be American born, it depends on you!

The point is, that in quality and in that aesthetic consideration known as style, we have the hat you want, whether you fancy a soft hat or a London bowler.

Here's your hat!

Franklin Simon & Co.
FIFTH AVENUE

R.H. Macy & Co. Inc.

Attractions Are Prices—Quality—Service

Macy's

Herald Square, Broadway, 34th to 35th St.

We Sell Dependable Merchandise at Prices Lower Than Any Other Store, but for Cash Only

Store hours 9 to 5:30

Enlarged

It is pleasant, isn't it, to see a picture of "Her" or "You" or "Her and You" that brings out all the character of a face—that makes a moustache look like a moustache and not like a shadow—that is large enough to be "just right." And you will be pleasantly surprised at the possibilities of this or that snap-shot if you

have it enlarged

For enlarging a photograph brings out details otherwise overlooked and artistic enlarging leaves out details that should be overlooked. But, speaking of enlarging, be sure not to overlook the

sale of "Sepia de Luxe" enlargements at 54c

that would regularly be 74c.—Several weeks ago we held the first sale of this kind for a year. So many people took advantage of this sale that for the benefit of those who missed the announcement we are staging an encore!

We will make from your negative

an 8x10 inch Sepia de Luxe enlargement mounted on our special triple border. We regularly charge 74c for this service, which is the lowest-in-the-city price. Now, for this sale, the cost is twenty cents less. The savings will amount to quite an item if you have several enlargements made. We also make copies from prints or photographs. This incurs an extra charge of 49c. You have until Saturday November 29th, to take advantage of this offer.

If it's used in photography You'll find it in

Macy's—Camera Dept.—Fifth Floor, 35th St.

COURT ORDERS HALT IN COLORADO TIEUP

Miners' Leaders Restrained from Putting Into Effect Order for Strike.

WAS TO BEGIN TODAY

Called Because All of the Striking Miners Were Not Reinstated by the Operators.

DENVER, Nov. 20.—A restraining order preventing the strike called for tomorrow morning of Colorado coal miners was issued here tonight by District Judge Frank J. Morley. George O. Johnson, District President; H. C. Stewart, Secretary, and other officials are restrained from putting the strike into effect.

The order was issued at the request of Victor E. Keyes, State Attorney General, just before 6 o'clock. Within five days the Attorney General will ask for a temporary injunction, he announced. The State Industrial Commission law, requiring thirty days' notice of a strike, was the basis for the request of the Attorney General.

The strike was called by George O. Johnson, District President of the United Mine Workers of America, because of allegations that not all the striking miners had been taken back to work. The chief grievance of the miners was with the Colorado Fuel and Iron Company, largest producer in the State, which announced recently that all men would be taken back except those active in promoting the recent strike. Men re-employed by the Colorado Fuel and Iron Company were required to sign an agreement to settle all grievances solely through the Rockefeller industrial plan.

Company officials said that union men were not refused employment because of union affiliations, but because of alleged connections with the Industrial Workers of the World.

HARDING WOULD RUN MINES.

Iowa Governor Asks Executives of Other States to Meet on Situation.

DES MOINES, Iowa, Nov. 20.—Governor W. L. Harding sent messages today to Governors of other coal producing States, suggesting a conference at which the question of concerted action toward resumption of mining under State control be discussed.

While the Governor was preparing his messages reports received here indicated that the limited supply of fuel in the State was diminishing rapidly.

In Des Moines decision was reached to close the schools again tomorrow for an indefinite period. All unnecessary street lights will be out tonight.

HARRISBURG, Penn., Nov. 20.—Governor Sproul tonight made public the following telegram to Governor Harding of Iowa:

"Conditions here are not so critical as you describe. A large proportion of our miners are now working. I would hesitate a long time before I would make a scale such as you suggest. It would establish a very high price for coal and a great burden upon consumers probably for all time and would undoubtedly complicate conditions in the Washington conference and probably work great hardship.

COLLEGE WILL STRIKE.

F. and M. Students to Quit, Following Court Hearing on Hazing.

LANCASTER, Pa., Nov. 20.—Seventeen members of the sophomore class of Franklin and Marshall College, charged with hazing Charles Duttenhoffer, a freshman, a week ago, were held for court at a hearing before a local magistrate tonight. Twenty men were under arrest, but Duttenhoffer was unable to identify three of his alleged assailants. The seventeen men were each put under $200 bail.

Late this afternoon the entire student body voted unanimously to strike tomorrow. Pickets will be placed around the school grounds to prevent students from attending classes until the fifteen suspended students are reinstated.

Another development late today was the decision by members of the F. and M. football team to strike. It is probable that the annual letter game with Gettysburg will be called off because of the strike.

THE DAIRY MAID

Milk, butter and eggs are called dairy products because in the early English days the maid who cared for these products was called "dey," and her department the "dey-ry".

Originally CHILDS restaurants were called "Dairy Restaurants" because they specialized in milk, butter and eggs.

Today, although their cuisine is far more extensive, they still specialize in these all-important dairy products.

In quality and freshness they are unsurpassed.

Childs

LANSING DEMANDS JENKINS'S RELEASE

Continued from Page 1, Column 2.

o'clock, I was attacked in my own home in this city by five armed rebels, who had been able to get into my house during the evening and had disposed of the watchman by overpowering him and tying him securely, and then took advantage of finding me out in the yard to overpower me as well.

"My house is situated in the southern part of this city, Puebla, a large manufacturing town of about 125,000 inhabitants, and I have my home on the same block as my cotton factory, both of them occupying the entire block. There is direct connection between my residence and the factory, both of them opening on the same patio, or yard. I am only a few minutes distant, however, from the heart of the city. The United States Consular office is located in my own office, as I am and have been the Consular representative here for a number of years.

"Upon being attacked by these men I was told that if I made any outcry whatever or attempted the least resistance whatever I would be killed immediately, and, not being armed in any way, and realizing that the odds were entirely against me, I was forced to submit, thinking that it was a case of robbery only. I was searched for any weapon, but had none, and had my hands tied firmly together and then was forced to go to the office, where the two safes were completely emptied of all money, amounting to a few hundred pesos more than 50,000.

Purpose of the Kidnappers.

"When the safes had been rifled, two of the men were sent forward with the money and the other three advised me that I would have to accompany them. This was my first intimation that I was to be kidnapped, and I made every possible plea to dissuade them from their purpose, but I was informed that it was their principal object to carry me away, to demonstrate that the present Government of Mexico was not able to give guarantees, not even in the second city of the country, as these rebels are violently opposed to the present Government of Carranza.

"Seeing the futility of argument with them, I requested permission to speak to my wife, who was still in the house and knew nothing of what was going on, and they reluctantly allowed me to call her, and she came to add her pleas to my own, but to no avail. They repeated to her what they had told me, that they had nothing against me, nor against my Government, but it was necessary to carry me off to show how powerless the actual Government of Mexico was, and also to make it pay a ransom of 300,000 pesos in gold for my release."

Mr. Jenkins then tells how he was carried off to the mountains and held a week without shelter. He became ill with rheumatism.

"As a matter of fact," the letter says, "I was in such a shape that I think that I would have died in a few more days. My friends were very active during this week, but it took several days to get in contact with the particular band of rebels that held me prisoner, due to the fact that the man who held me did not want it known to the other rebels who have their strongholds in these mountains, as he did not want to have to divide up with them. And due to this delay, it was on Saturday that my friends finally managed to get in direct contact with my captor. He absolutely refused to give me up except through the payment of the entire sum of 300,000 pesos, but it was pointed out to him that my physical condition was such that I would live only a few days, and once dead I would not be ransomed at all; the extraordinarily large sum that he demanded was difficult to get up in a day and on account of its bulk and weight it was difficult to transport, the weight being nearly 700 pounds, and that the Government of the State would surely prevent it being sent to him.

"In view of these circumstances, it was finally agreed between him and my friends that he be paid a certain amount in cash, and the balance would be paid as he demanded it, up to the complete amount of 300,000 pesos. This agreement was approved by Mr. Hanna, the Secretary of the embassy at Mexico City, who had come down to Puebla to assist in the matter, and who rendered the most valuable assistance at all times. On Sunday the sum of 50,000 pesos was paid in cash, and five of my intimate friends here responded with their lives for the payment of the balance, and I myself promised to complete the payment as demanded. My friends were forced to sign a document to that effect, and upon the delivery of this document and the cash payment I was released on Sunday afternoon, Oct. 26.

"The Mexican Government has officially published its reply to a note from our Government, in which it is clearly stated that it will under no condition accept the responsibility of the payment of this ransom, and therefore my only hope for assistance is with my own Government.

"Representative Davis will remain in Washington during the congressional recess to co-operate with the State Department in an effort to safeguard the interests of Mr. Jenkins. Mr. Davis declared that if the diplomatic efforts of the State Department should fail to produce satisfactory results he would introduce a resolution in the House immediately after the House reassembled in December demanding reparation and satisfaction from the Carranza Government.

EMBASSY SENDS SECRETARY.

Hanna at Puebla with Jenkins—Note Not Yet Received.

MEXICO CITY, Nov. 20. (Associated Press.)—William O. Jenkins, the American Consular Agent at Puebla, spent Thursday in the penitentiary, where he held a long conference with Matthew E. Hanna, Secretary of the American Embassy in Mexico. Mr. Hanna has gone to Puebla to keep the Embassy advised as to the developments of the case.

The American Embassy here announced tonight that the State Department's note of warning to Mexico had not been received up to a late hour. It was said, however, that Embassy officials have been in conference with the Mexican Foreign Relations Department several times during the week concerning the case of Mr. Jenkins.

ANGELES TRIAL TODAY.

Court-Martial at Chihuahua City to Decide General's Fate.

MEXICO CITY, Nov. 20.—Felipe Angeles, Chief Lieutenant of Francisco Villa, who was captured near Parral, will be tried by court-martial in Chihuahua City on Friday.

Reports received here are to the effect that Angeles and ten of his men were surrounded by a Federal force under General Gabino Sandoval and that the Villa lieutenant surrendered only after five of his men had been killed.

The Government today distributed 10,000 pesos among the captors of Angeles as a reward for running him to earth.

MADE WITH THE

Office Space Wanted In 42d St. Section

Responsible firm desires around 600 square feet space in high grade building; immediate possession desired. Prompt reply appreciated. Telephone 5357 Cortlandt, Friday, between 11 and 12 o'clock, or address Box W 353 Times.

Saks

CLOTHES OF CUSTOM QUALITY

OUR range of styles in Winter Overcoats is as broad as human fancy and as long as human desire. Now where is the human whim that we can't satisfy?

Without exception, the finest tailoring in America

Saks & Company

BROADWAY AT 34th STREET

Macy's Macy's

Chapeaux La Marquise

Duvetine smartly embroidered $8.50

SO great was the response last week to the sale of these chic little hats that, in order to meet the demand, we have again assembled an appealing assortment.

Made of duvetine, they are traced all over in designs of silk and gold and silver threads.

Some are crushed tam-like turbans, some flare up saucily from the face, others are round turbans, and there are, too, all sorts of individual styles, sure to be becoming.

Fashioned in Belgian blue, sand, tete de negre, and henna, this rich collection is merely another proof of the astonishing charm, quality, and versatility of Chapeaux la Marquise.

Macy's—Second Floor, 34th St., Front.

R.H. Macy & Co. Inc.

Herald Square New York

Macy's Macy's

For the wear and tear of the daily grind—*a food that rebuilds*—

GrapeNuts

with a uniquely appetizing flavor.

Smoky Fireplaces Made to Draw

Also expert services on general chimney work. Heating and ventilating.

No payment accepted unless successful

Frederic N. Whitley, Inc. Engineered Contractors 217 Fulton St., Brooklyn

Liggett's

The Safe Drug Stores

2 Day Sale of

CIGARETTES

Special Cut Prices On Carton Quantities Next Friday and Saturday

Take advantage of this occasion. It happens but once a month. Buying your favorite Cigarettes by the carton isn't only economy, but a great convenience.

200 Black & White	$1.53
200 Camel	$1.59
200 Chesterfield	$1.59
200 Lucky Strike	$1.59
200 Piedmont	$1.59
150 Lord Salisbury Foil	$1.95
200 Fatimas	$2.05
200 Omar	$2.10
100 Egypt. Straights	$1.17
100 Helmar	$1.17
100 Turkish Trophies	$1.17
100 Melachrino No. 9 pl	$1.59
100 Murad	$1.59
100 Mogul	$1.59
100 Naturals	$1.59
100 Egypt. Deities	$2.16
100 Pall Mall (Natural)	$2.16
100 Philip Morris (Cambridge)	$2.16

You May Perhaps—

discover an occasional price lower than Liggett's, but you will waste a great deal of time and shoe leather finding it. Our prices are uniformly and dependably low always.

$1.10 Nuxated Iron	74c
60c California Syrup of Figs	42c
$1.00 Sal Hepatica	79c
$1.50 Fellow's Syrup	$1.12
60c Bromo Seltzer	45c
60c Resinol	42c
$1.00 Horlick's Malted Milk	79c
50c Cuticura Ointment	42c
25c Carter's Little Liver Pills	14c
$1.00 Eskay's Food	65c
35c Fletcher's Castoria	24c
$1.30 Pinkham's Compound	87c
25c Cuticura Soap	20c
65c La Blache Face Powder	44c
50c Java Face Powder	36c
15c Palmolive Soap	9c
28c Packer's Tar Soap	20c
25c Woodbury's Soap	19c
30c Resinol Soap	20c
50c Pebeco Tooth Paste	37c
50c Pepsodent To th Paste	39c
50c Mulsified Cocoanut Oil	39c
$1.00 Listerine	73c
50c Lavoris	39c
25c Lyon's Tooth Powder	18c
$1.15 Pinaud's Eau de Quinine	98c
50c D. & R. Cold Cream	38c
60c Danderine	42c
30c Kolynos Tooth Paste	21c
50c Hind's Honey and Almond Cream	37c
50c Mennen's Shaving Cream	45c

MEN!

Your physical appearance and health as well can be much improved by wearing for a time at least one of our De Luxe Health Belts. It supports and raises the abdomen, causing an erect figure. Corrects stooped shoulders, induces deep breathing. De Luxe Belts are so comfortable and light, that their use is scarcely perceptible 3.50

Introducing Liggett's Brick

ICE CREAM

A NINE DAY OFFER

Effective Nov. 21 to 29 inclusive

QUART 40c *Regular Price 65c*

PINT 20c *Regular Price 35c*

Having just perfected facilities for selling the delicious pure Ice-Cream we serve at our fountains in brick form, we are anxious to have the greatest number of our customers possible take one of these bricks home, and for that reason we have made this extremely liberal offer. Smooth and rich in quality, each brick containing three flavors—Chocolate, Vanilla and Strawberry. Dry packed, so that it will reach your home in perfect condition.

Be Sure to Buy Some Next Wednesday for Your Thanksgiving Dinner

You Save Nearly Half—

If you are not now buying Liggett's Weekend Food Specials regularly, you are missing an opportunity to save nearly half of the cost. All products fresh and pure, and if you are not absolutely satisfied, your money will be refunded

Coffee

Fresh Roasted and Ground in 1 Pound sealed bags. Regular price 85c. 2 lbs. 82c

Opeko Tea

Choice Teas, high grade blends, in ½ pound cartons; regular price 58c. 2 for 56c

Chocolate Pudding

Makes a delicious dessert; regular price 19c. 2 pkgs. 20c

Unsweetened Cooking Chocolate

In ½ Pound Cakes. Regular price 35c. 2 for 36c

Mayonnaise Dressing

Just the thing for salads. Regular Price 35c. 2 bottles 39c

Pure Cocoa

In ½ Pound tins. Regular price 35c. 2 ½ lbs. 36c

RIPE JUICY APPLES

5c

Spitzenburg or Jonathan

TAKE SOME HOME.

55c per doz.—$5.75 per case of 125.

Just a Reminder!

Anticipate Cold Weather

Roxbury Hot Water Bags. Guaranteed One Year.

98c

The Rexall Stores

Kangaroo—The Diplomatic Shoe

SUAVE and yielding to the temper of the individual foot, pliant as kidskin and as highly polishable as patent leather—Edwin Clapp Shoes of Kangaroo are withal despots in the court of style. Where some shoes are hidebound Kangaroo is tread-easy; where others compromise with fad Kangaroo is rockbound for good taste.

Here is a South Sea leather which, having passed unchallenged through the Ellis Island of Shoedom, is definitely established as the 'bout-town shoe of the 'bout-town man and woman whose feet covet pride sans tribulation.

Kangaroo Shoes for Women

Many women have ceased to concede that sensitive feet must choose between charm and ease. In Kangaroo they realize both.

The Edwin Clapp SHOE

ESTABLISHED 1853

New Down-Town Store

146 Fulton Street—Near Broadway

Up-Town Store

6 East 42d St.—3 Doors from Fifth Ave.

West 9th Street Terminal Warehouse Co., Cleveland, Ohio.
Albert M. Allen & Co., Engineers

"Turner for Concrete"

Built during Nov., Dec. and Jan., at a cost of only 1.7% more than if built in summer.

Finished on time in spite of freight embargoes and labor difficulties.

TURNER Construction Co.

A "CROMBIE" OVERCOAT, $52.

Crombie is an English maker of woolens. I have Overcoats of my manufacture in his cloth $52. A heather mixture in a warm firmly woven cloth. The models are in loose effects. A well made overcoat in foreign material at $52 is a favorable purchase.

G. N. VINCENT, 524-526 6th Av., near 31st.

COAL MINERS SCORN OPERATORS' OFFER

Continued from Page 1, Column 4.

proposals were considered a great concession by the operators and that the increases proposed, with those which had been granted since 1913, brought the wage increases considerably above the increase in living costs.

The operators hold that the increase proposed will amount to about $170,000,000 in wages to the miners. This they hold, would mean that the price of coal at the mouth of the mine would be increased from 35 to 40 cents a ton. The actual profit made by the operators is now so low, they contend, that the increase could not be borne by them, but must be paid by the purchaser of the coal. As to how Fuel Administrator Garfield will view this the operators say they have no information.

Firm Against Six-Hour Day

In making their proposal to the miners the operators waived the stand they had taken that the present contract must be observed until it ended with the formal proclamation of peace. But on the question of the six-hour day they remained firm. They contended that to grant such a demand at this time would be to invite similar demands by other branches of labor, a situation which could not but result in chaos.

It is possible that the Government may call upon the disputants to submit to immediate arbitration, with the miners returning to their work in the meantime. The present indications are that this course would not serve the purpose unless the officials of the union miners were able to give assurance that they could get the men back in the mines without delay and begin production of coal.

That a critical stage in negotiations had been reached was evidenced today by the fact that both sides were apparently more anxious to get the particulars concerning their claims before the public. Up to today there has been no such disposition shown, and while the private conferences were on there was scant consideration given to the public's very vital interest in the situation.

CHICAGO HAS 10-DAY SUPPLY.

City Faces Crisis Unless Coal Operations Resume at Once.

Special to the New York Times.

CHICAGO, Nov. 20.—A thorough investigation of the fuel situation in Chicago discloses that within ten days 40 per cent. of the city's apartment buildings, thousands of residences and a great number of business and public utility plants in Chicago will be entirely out of coal. Of the remaining apartment buildings, few have enough of a reserve to last beyond Jan. 1, according to Louis T. Orr, Chairman of the Coal Committee of the Chicago Real Estate Board.

"The mines must be put in operation at full capacity in order to avoid greater distress, suffering, and property loss than this city underwent as a result of the Chicago fire," said Mr. Orr.

A number of large Chicago business firms have been caught by the fuel shortage and are searching frantically for a coal substitute. Many are following the experiment of the Manhattan Building, a big office structure on Dearborn Street, and are burning crude oil. The Hyde Park Hotel is adapting a number of its boilers in anticipation of the continuation of the strike. The Schulize Baking Company is experimenting with liquid fuel in one of its large bakeries. The Western Union Building management is contemplating a similar change.

MORE QUIT IN WEST VIRGINIA.

New Strike in New River District Closes Several Coal Mines.

CHARLESTON, W. Va., Nov. 20.—While the situation in the Kanawha coal fields is gradually improving, the New River mining district is being swept by a new strike of miners. Ninety-five per cent. of the mines are operating in the Kanawha fields, according to a statement issued by the Kanawha Coal Operators' Association. The working force at these mines, it was said, was about 80 per cent. of normal.

The mines at Kayford and Whitesville did not resume operations as union leaders had predicted.

CUT SHIPMENTS TO NEW YORK.

Dock Officials Assert Coal for Two Days Goes to West and Canada.

PERTH AMBOY, N. J., Nov. 20.—The shipment of tidewater coal in the Port of New York will be reduced by more than half of the present output during the next week, it was learned today at the Pennsylvania Railroad coal dock at South Amboy, where from 300 to 350 cars of soft coal are dumped to barges and shipped away each day.

This condition is brought about by the fact that for a period of two days all coal mined is to be shipped to the West and to Canada.

At present, according to officials on the docks, there are about 1,500 cars of soft coal in the New York district, that is, between this city and New York, each day.

Lost and Found Advertisements on Page Fifteen.

TIFFANY & Co.

FIFTH AVENUE & 37TH STREET

NECKLACES OF MATCHED PEARLS AND MARQUISE DIAMOND CLASPS

Instant Communication Increases Productive Time

NO OTHER CALLOPHONE NO OTHER

The right arm of modern business economy. The loud voice with ears.

Leased, Installed and Maintained By CALLOPHONE COMPANY OF NEW YORK

Cor. Grand & Lafayette Streets.

'Phone Canal 3810. CALLOPHONE BUILDING.

Broadway **Saks & Company** At 34th St.

In the Heart of New York, Direct by Subway, Tube and "L"

We Shall Offer Today and Saturday the Choicest of

Women's Fur Coats

at prices possible only because of contracts placed long before the recent very great increase in cost of all pelts.

We anticipated the recent advance in the cost of pelts of every kind by making extensive purchases far ahead of the usual buying season. The selection of any of the following coats now will mean a

Saving of at Least 25%

of the prices that must prevail just as soon as these Coats are sold.

Hudson Seal Coats in swagger 30-inch model with large shawl collar and bell cuffs.....Now $250

Handsome Hudson Seal Coats in 30-inch model with collar and cuffs of squirrel.....Now $295

Beautiful Hudson Seal Coats with large collar and cuffs of skunk or beaver.....Now $395

Stunning Caracul Sport Coats with collar and cuffs of skunk or squirrel.....Now $250

Natural Muskrat Coats in smart belted model, made of the choicest skins.....Now $175

Fashionable French Seal Coats of perfectly matched skins, in 36-inch model. Beautifully silk lined, Now $175

Sixth Floor.

For Today and Saturday Only

A Very Remarkable Special

Sale of Misses' Frocks

Regularly $39.50 to $59.50

Reduced to $28

Dainty street and afternoon frocks, taken from our regular stock and reduced because the size and color assortments are incomplete. Fashioned of Velveteen, Tricotine and Satin, some tastefully combined with Georgette Crepe, trimmed with Novelty Braid, Silk Fringes, embroideries or tailored buttons.

Also—A Very Fine Collection of

Misses' Fashionable Frocks

Formerly $75 to $125

Reduced to $68

Broken selections of the handsomest Frocks introduced for the Winter season, expertly developed in imported Silk Duvetyn, Peach Bloom, Velours, Tricotines, Tricolette, Satin and rich Velvets, enriched with trimmings of

Hand-Embroidery and Colored Stitchery

Every wanted color, including Pompeian Red, French Blue, Beaver, Navy Blue and Brown.

Second Floor.

Exceptional Values!

Women's 15-Jewel Bracelet Watches, $22.50

Ribbon and convertible style octagon model watches, in 20-year gold-filled cases. Guaranteed to keep perfect time. *Illustrated.*

Specially Prepared for Today and Saturday

A Very Important Sale of Women's Coats

Regularly $55 to $98.50

At $39.50, $58 and $68

The most beautiful coats introduced, in a variety of models so liberal that you cannot help but find the very coat you had in mind—at a very substantial saving in price. Belted, semi-belted and loose-back models, expertly developed in

Peach Bloom, Frost Glow, Silvertip Bolivia, Yahama, Silvertone, Normandy Velour, Silvertip Chinchilla and Suedine

strictly tailored or elaborated with large shawl or muffler collars of Taupe Nutria, Australian Opossum, Natural Raccoon and French Seal. Sizes 34 to 48.

We Shall Also Offer Today Splendid Values in

Women's Fashionable Fur Fabric Coats

Stunning sports and full length models, produced in the choicest of fur fabrics loomed, lavishly trimmed with real furs. A few of the materials:

Imported Broadtail Cloth, Silk Velour, Hudson Seal Cloth, Ungava Seal, Fur Moss, Arcadian Lamb, Silk Plush and Baffin Seal.

Priced Much Below Today's Market Value—

$39.50, $45, $49.50 and Up to $195.

Fourth Floor

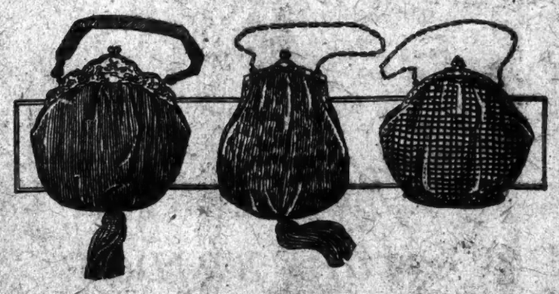

Rarely Equaled—

Handsome Sterling Silver Frame

Chiffon Velvet and Brocaded Velvet Bags

Regularly $35 and $39.50

at $28.50

In three of the very newest models, as *pictured*, with Sterling Silver or Dutch Silver frames, and most exquisite imported Epilay linings. Nothing better or more acceptable for gift purposes.

Main Floor.

Limited to Friday and Saturday

A Sale of

Women's Lounging Robes

Regularly

$6.75 and $7.50

At $5.85

Warm Beacon Blanket Robes in several very charming styles—one as *pictured* with collar, cuffs, pocket and front trimmed with satin ribbon.

Also Smart Corduroy Robes, in Breakfast Coat model with sailor collar, patch pockets and girdle. Excellent assortment of light and dark colorings.

At $5.85—Splendid!

Limited to Friday and Saturday

A Very Special Offering of

Women's Fashionable Skirts at $14.75

The most charming skirts created for Winter, at less than they can be bought today *wholesale*. But in box pleated, shirred and tailored models, carefully fashioned of

All Wool Plaids and Fine Quality Wool Velour. Sizes 24 to 36 Waistbands.

Also—A Splendid Collection of Wool Plaid, Printed or Plain Velveteen Skirts.....Special at $12.75

Fourth Floor.

RUSSEKS

FIFTH AVENUE

Between 34th and 35th Streets

Clearance Sale of Duvetyn Tricotine Velvet & Satin

Dresses

Reduced to

$69.50

Former Valuations up to $150.00

Sale Is For TO-DAY (FRIDAY) & SATURDAY

No Exchanges
No Approvals

MAISON BERNARD

Fifth Avenue at FIFTY-SEVENTH ST.

Clearance Sale of Hats

Regardless of Original Cost for Friday and Saturday

500 Individual Models

In all the latest effects and made of the finest materials.

Heretofore, $20 to $65. Sale Price,

$5 - $10 - $20

All French Bags & Ostrich Fans at ½ Prices

WE BUILD

Anything from a loft to a skyscraper, from a manufacturing plant to a railroad station, from a grain elevator to an industrial housing scheme, from a church to a city.

THOMPSON-STARRETT COMPANY
Building Construction

AN UNUSUALLY INTERESTING SALE

AMERICAN ART GALLERIES
NEW YORK CITY

ON FREE VIEW 9 A. M. to 6 P. M.
and continuing until the date of sale

To Be Sold on
Monday, Tuesday & Wednesday
Afternoons Next, November
24th, 25th and 26th at 2:30 o'Clock
BY DIRECTION OF
MR. ELISHA FLAGG AND SEVERAL
OTHER PRIVATE OWNERS

An Extensive Collection
OF
Expensive Artistic
Household Furnishings
and Embellishments

Chippendale, Adam, Black Lacquer and other English Furniture, Antique French and Italian Furniture; Renaissance and other Embroideries; Tapestries, Rare Antique Italian Bronzes & Terra Cottas, English and other Silver, Important Old Chinese Coromandel Screens, Chinese Porcelains and Pottery, Marbles, Velvets and Brocades, Specimens of Early Work in Iron and numerous other items of interest.

Catalogue mailed on receipt of 75 cents.

ALSO
ON FREE VIEW
To Be Sold
Tuesday Afternoon Next
Nov. 25, at 3:30 o'Clock
FOR ACCOUNT
OF A PRIVATE OWNER

Nearly One Hundred
Very Desirable
Old and Modern
Oriental Rugs
and Carpets
OF ARTISTIC DESIGN AND FINE QUALITY
Including a
Grand Carpet 22x32 Feet

Catalogue mailed on receipt of 50 cents.

The Sales Will Be Conducted by
MR. THOMAS E. KIRBY
and his assistants,
Mr. Otto Bernet and Mr. H. H. Parke.
AMERICAN ART ASSOCIATION,
Managers,
2, 4 and 6 East 23d St., Madison Sq. South.

Book-ends, $2.50 to $15.

EXCELLENT

IT'S the month before Xmas and all through the House of Ovington's you will find a wide assortment of excellent gifts at reasonable prices.

OVINGTON'S
"The Gift Shop of Fifth Ave"
314 Fifth Av., near 32d St.

VERY GOOD
COFFEE

In 5 lb. Lots or More From Wholesaler On Cash and Carry Plan 32c

Delivered in Greater New York & Within 300 Miles at 35c a lb.

It's our Restaurant Combination Coffee, the same coffee we supply to Hotels and Restaurants. It has a little Chicory in it, which gives it that good rich color and delicious flavor. Sold ground only, but that's a saving, too, of time and trouble. We grind it for all ways of making, Medium for boiling, medium fine for percolator, fine or pulverized for drip pot. If you want to serve delicious coffee and yet save money, come direct to us—the wholesale roaster. You take no risk. Your money back if you want it.

Gillies Coffee Co.
223-229 Washington St., New York
Between Park Place and Barclay St.
Phone Barclay 9657. Established 79 Years.

The first step toward saving money on your new factory or garage:—call Bryant 2908 and ask about our "Profit Sharing Contract".

Barney-Ahlers
Industrial Construction
"Speed with Economy"

THE PRINCE OF WALES'S BROTHERS

Prince Albert and Henry, younger sons of King George V., in caps and gowns cycling in Cambridge, the English University town, pictured in the Rotogravure Picture Section of The New York Times next Sunday.—Advt.

TO GIVE IMPERATOR BACK TO BRITAIN

Shipping Board Officials Intimate That Dispute Will Be So Settled at Once.

HOLD UP SEVEN OTHER SHIPS

Those Wait on Action on American-Owned Tankers Held by Supreme Council.

WASHINGTON, Nov. 20.—Settlement of the controversy over the disposition of the German liner Imperator was indicated tonight by Shipping Board officials, who intimated that the ship would be tendered immediately to Great Britain.

Action with regard to the seven other German steamers in the same status had not been determined, it was said. It will depend, it was indicated, on final disposition of the tankers under the German flag but American owned, now held in the Firth of Forth by direction of the Supreme Council.

The Imperator and the seven other ships were allocated to the United States after the armistice to transport American troops from overseas. Great Britain had expected to obtain them when they had completed this service, and the Cunard Line had made all arrangements for placing the Imperator in the New York-Southampton passenger service.

When the War Department had finished with the ships it turned them over to the Shipping Board, which refused to surrender them to the British Ministry of shipping at New York. While officials made no explanation, the general understanding was that this action resulted from the decision of the Allied Naval Armistice Commission ordering American-owned tank steamers of German registry to be delivered at the Firth of Forth for allocation to Great Britain, France, Italy, and Belgium.

Recently the Supreme Council at Paris directed that the tankers be held in British waters under the guardianship of Great Britain until a decision as to their final disposition had been reached. President Wilson recently took up the matter.

HOSPITAL FUND $301,530.

Yesterday's Contributions $56,937—Form $1,000 Minimum Club.

The $56,937 contribution reported yesterday brought the United Hospital Fund to a total of $301,530.25. This is barely more than one-quarter of the sum needed. Three-quarters of a million dollars must be raised before Monday night to enable the nonmunicipal hospitals of the city to give the necessary free treatment.

The Industrial Committee yesterday organized a "$1,000 Minimum Club." The committee said they had positive information of at least 500 men and firms who ought to contribute at least $1,000.

Charter members of the "$1,000 Minimum Club" of the Industrial Committee are E. H. Outerbridge, Joseph Emery, Julius Keyser, Passavant & Co., Auffmordt & Co., Theodore F. Whitmarsh, the West Virginia Pulp and Paper Company, William Skinner, Deering, Milliken & Co., the Cuban-American Sugar Company, and the National Biscuit Company.

Call for Relief Workers.

A call for men to serve in a unit of expert relief and welfare workers to aid in the rehabilitation of the Jews in Poland was issued yesterday by the Joint Distribution Committee. Applications will be received at the office of the committee, 20 Exchange Place.

TRAIN ROBBER WIRES HIS THANKS TO ROAD

Carlisle, Who Robbed Limited, Steps into Station at Casper, Wyo., and Sends Message.

SAYS "SOME DETECTIVES"

Is Recognized by the Manager, but Pays for His Telegram and Gets Away.

CASPER, Wyo., Nov. 20.—William Carlisle, train bandit, walked into the Western Union office here today, while scores of heavily armed men searched the surrounding country for him, and sent a telegram to the Union Pacific Railroad office in Cheyenne, thanking the railroad for the money he secured from passengers on the Los Angeles limited train which he held up near Medicine Bow Tuesday night. The message read:

Union Pacific, Cheyenne:
Thanks for haul on your limited. Some detective force! CARLISLE.

Carlisle was dressed in a soldier's uniform, according to the Western Union officials.

As he entered the office and walked to a desk to write the message Carlisle was noticed by R. K. Forbes, manager of the telegraph office, who recognized him from his published photographs.

"There's Carlisle," Forbes said to a clerk.

Carlisle apparently heard the remark, and dropping his head, finished the message. He walked to the counter, laid the telegram down and departed. When the counter clerk picked up the message she found a half dollar upon it to cover the tolls.

CHEYENNE, Wyo., Nov. 20.—Soldiers, trappers, sheriffs, detectives all were searching the country around Casper for William Carlisle, the bandit.

Tonight the police agents of the Union Pacific are nervous. They do not hesitate in expressing the opinion that the next time they hear from Carlisle it may be in the form of a notification that another passenger train has been robbed. There are three Union Pacific trains in succession.

Will Review Mine Sweepers Here.

WASHINGTON, Nov. 20.—Back from the hazardous task of cleaning up more than 50,000 mines planted in the North Sea, 22 mine sweepers, which arrived at New York yesterday and today, will be reviewed by Secretary Daniels in the North River Monday. In addition to the fleet of mine sweepers, the detachment consists of the Blackhawk, flagship the Panther, two tenders, and twenty-one sub-chasers.

CHILD ON TRIAL FOR KILLING.

Girl of 13 Accused of Poisoning Baby for Revenge.

Frances Sullasky, the 13-year-old girl charged with killing Solomon Kramer, 14 months old of 589 Georgia Avenue, Brooklyn, was put on trial yesterday before Justice Samuel D. Levy, in the Children's Court, in that borough.

Medical Examiner Edward F. Martin testified that death was caused by lysol poisoning and Dr. Alexander O. Gettler of the Medical Examiner's Office told of an analysis of the stomach of the dead child. Detective Frank A. Doherty related a confession which he said the girl made to him in which she admitted giving the poison to the baby to get revenge on Brandel Nussbaum the baby's aged nurse. The trial will be continued today.

Lost and Found Advertisements on Page Fifteen.

Gimbel Brothers
32nd ST.-BROADWAY-33rd ST.

Gimbels Book Section—Main Floor

ARE YOU

One of the 700,000 Americans Who Say "I'd Like to Own the Britannica But—"

HOW MUCH DO YOU KNOW?

This question decides your rating in the world in which you live. It gets you position and promotion. It fixes your salary. It extends or limits your influence with others. It determines the number and kind of friends you have. It achieves or halts your ambitions.

This is equally true of men and women, always of men and far more today of women than ever before, as they have been required to take the places, on account of the war, alongside of men in the industries.

"Knowledge is power"—that is, accurate, practical, usable knowledge. Ignorance is a millstone which holds men and women in the below-the-average class.

The Road to Success Lies Right Before You

Think it over. Ask yourself, "How much do I know?" "Do I know all I can know?"

When you have answered these questions, when you come face to face with the truth that only the lack of *easily obtainable knowledge* holds you back; *THEN ACT.*

Make yourself *more* intelligent—*grow.* Own a set of Encyclopaedia Britannica, the greatest educational factor ever put into book form, and read. Open this wonderful storehouse of human knowledge and take from it what you need to put yourself in your rightful place.

What Makes the Britannica So Wonderful?

First, within its 30,000 pages every subject under the sun is discussed, including history, religion, art, agriculture, science, politics, inventions, mythology, mechanics, physics, electricity, law, medicine, and *everything of any human interest.*

Second, it is an accurate and complete record of all knowledge. It is written so interestingly, so fascinatingly, that it entertains and stimulates alike child and college professor. It is the work of 1,500 recognized authorities, each an expert.

Third, the new Eleventh Edition, which is the latest edition, includes 41,000 articles, totalling 44,000,000 words. More than 500,000 separate and important facts are indexed and easily accessible. There are 15,000 illustrations and maps.

All sent for a first payment of $1.00

You pay balance in small monthly amounts.

This Opportunity Will Be Yours for a Short Time Only

There are not enough sets in stock printed on the beautiful India paper for all who want to own this great library. The complete stock amounts to less than five per cent. of what were sold during the big sale of these sets.

You can see complete sets and leave your order at our book department on the main floor. A courteous attendant will answer any questions about the Britannica that you wish to ask.

If you want more details about this great work, send at once for the free 136-page beautifully illustrated booklet.

If you are ready to subscribe now, write an order on a piece of paper and mail with a dollar bill, and we will ship you a set at once.

Sign and Send this Coupon Today

GIMBEL BROTHERS, New York:
Gentlemen: Please send me, free, the 136-page booklet, fully illustrated, giving detailed information about the Encyclopaedia Britannica. Also tell me what I will have to pay for one of the remaining sets of the Handy Volume issue, printed on the genuine India paper.
Name .....
Address .....
CD-86

Gimbel Brothers

Franklin Simon & Co.
Fifth Avenue, 37th and 38th Streets

For GIRLS
SUEDE VELOUR COAT
with TAUPE NUTRIA FUR COLLAR
Sizes 6 to 16 Years
39.50

WHETHER the Winter coat should be for school or dress wear can best be answered by this coat which fulfills the needs of both. The simplicity of style and sturdiness of fabric are appropriate for school wear. The taupe nutria collar and sash ends give a dressy touch. And the interlining assures warmth when Jack Frost "nips the toes and bites the nose". By satisfying two purposes it eliminates the need of a special coat for one or the other, and its price is less than the usual cost of a coat for either.

REINDEER, BROWN, DELFT BLUE, OR NAVY BLUE

GIRLS' COAT SHOP—Second Floor

The KNOX
"STOCKBRIDGE"

A RECENT model by Knox. The crown, somewhat lower than usual, and the brim but slightly set, combine to give a very stylish effect along the lines of the newest English derbies.

TWELVE DOLLARS.
OTHER DERBIES $10.00 TO $20.00

KNOX HAT COMPANY
Incorporated
452 FIFTH AVENUE AT 40TH STREET
191 BROADWAY SINGER BUILDING

Franklin Simon & Co.
Fifth Avenue, 37th and 38th Streets

A CHIFFON VELVET AFTERNOON FROCK FOR MISSES

Combines Cleverness as to Design, Excellence as to Quality and a Certain Reasonableness as to Price

68.00

NOWADAYS, the dress that makes a success must mind its P's and Q's as to Price and Quality. And, it must mind its smartness in design. All three of these are points well taken by this frock of chiffon velvet. For smartness, it has the new Turkish skirt, elbow length sleeves and a piquant tassel trimming on both bodice and skirt. As to quality, the material is lovely chiffon velvet in brown, navy blue, or black, and the price moderate.

SIZES 14 to 20 YEARS

MISSES' DRESS SHOP—Second Floor

Franklin Simon & Co.
Fifth Avenue, 37th and 38th Streets

CHIFFON PARTY DRESS FOR THE YOUNG GIRL

Pretty for Its Own Sake
Becoming for the Wearer's Sake
Nicely Made for the Mother's Sake

18.50

THE quality of attractiveness, the prettiness of youth, is required of the young girl's party dress. It must add all the charm and originality of the older sister's frock to all the wearability of the little girl's dress. And here is a party dress of chiffon that accomplishes these requirements. It has deep tucks on both bodice and skirt, a narrow girdle of contrasting ribbon, and is made entirely over net.

Pink, Light Blue or White

SIZES 12 to 16 YEARS

GIRLS' DRESS SHOP—Second Floor

ASKS CUT IN PROFITS ON HOLIDAY TURKEYS

Food Administrator Wants Retail Butchers to Hold Down Margin for Thanksgiving.

ASSOCIATION TO ANSWER

Vice President of Borden Co. to Present Plan for Lower Cost in Milk Distribution.

Arthur Williams, Federal Food Administrator, held a conference yesterday in his offices with a committee representing the Master Retail Butchers' Association of Greater New York to urge upon the butchers a reduction in their margin of profits for turkey on Thanksgiving Day. At the close of the conference the butchers promised to "do what they could." Another meeting will be held between now and Monday, when a price list will be issued.

As matters stand at present, the butcher is allowed a margin of 20 per cent. on his selling price. That is, on a turkey retailing for $5, the dealer gets $1 profit. This is the same margin as was allowed last year, and Mr. Williams admitted to the butchers that he appreciated the fact that it represented a concession on their part to take it. But he pointed out that turkeys are higher this year; a turkey selling for $5 this Fall cost only $4 last year, with a profit of 88 cents for the dealer. He asked them to consider a 5 per cent. reduction in their profit.

"I realize that you men have shown a very fine spirit so far in helping the Food Administration in this city," said Mr. Williams. "You have made a splendid reputation for yourselves as among the most patriotic of our citizens. I am asking you now to make a concession to the spirit of the times and to cut down a little on the margin of your profit for Thanksgiving Day only."

The dealers in reply pointed out that prices had risen so in their business, including a recent rise in wages due to a strike, that it was nearly as much as they could do to keep to the same margin of profit as last year. Also, they said that almost their entire business in the holiday season was in poultry and that a reduction in profit in this kind of foodstuff made a serious inroad in their year's profits.

However, they agreed with Mr. Williams that the country was passing through a crisis in which it was necessary for every citizen to bear his share of the burdens, and they promised to put the matter fairly before their association.

Mr. Williams said that action by the Master Retail Butchers Association with its membership of 2,500, would force the other dealers, more than 5,000 in number, to do likewise.

In a statement issued yesterday, the State Division of Farms and Markets declared that the producers out of the city were much at sea even as late as yesterday over the prices they were to get for Thanksgiving turkey. The cold storage plants report less turkeys in stock, than last year, said the statement.

Big dealers said yesterday that prices have been ranging from 40 to 48 cents a pound for the birds wholesale and from 60 to 65 or 70 cents retail. The price, it is said, will be a little higher for Thanksgiving stock.

Meetings in Manhattan, Queens, and the Bronx have been arranged for every evening this week for men and women to gather under the auspices of the Community Councils of Greater New York to discuss the high cost of living in general and the milk situation in particular. A meeting will be held Sunday night at the Biltmore at which Herbert Hoover has been asked to preside. The Governor, if his mother's health permits, has promised to speak at this meeting. Another speaker will be Patrick D. Fox, Vice President of the Borden Farm Products Company.

Has Plan to Cut Milk Cost.

Mr. Fox said that, if given the opportunity, he would present for the first time, to consumers of this city, a concrete plan for a more economical method of milk distribution in the metropolitan district. The plan he will offer, Mr. Fox said, provides, among other things, for:

Public participation in the fixing of profits derived from the milk business.

Change in the hours of milk delivery so that drivers can work a full eight-hour shift, using wagons of increased carrying capacity.

Increase in the amount of milk handled at country depots and pasteurization plants.

Payment of a deposit on bottles by consumers.

Mr. Fox stated that under the present system a bottle, costing five cents, seldom lasted more than thirty trips and thousands were lost.

"There are no statistics which furnish the basis for venturing a prediction as to what the savings would be under such a plan," Mr. Fox said, "but we believe they would be material."

Samuel Shapiro, President, and Henry Eiselberg, Secretary of the Shapiro Candy Manufacturing Company of 11 Emerson Place, Brooklyn, were arraigned in the United States District Court, in Brooklyn, yesterday, on an indictment charging them with selling sugar at an excessive price. They pleaded not guilty and were held by Judge Garvin in $1,500 bail for a hearing on Nov. 25. The indictment against the men cites various sales to candy manufacturers totalling 26,000 pounds as alleged violations of the law.

Hugh Chalmers's Condition Serious.

ROCHESTER, Minn., Nov. 20.—Hugh Chalmers, President of the Chalmers Motor Company of Detroit, Mich., who is confined to St. Mary's Hospital here, is reported today to be in a very serious condition. Mr. Chalmers underwent an operation here a week ago.

A surgeon at the hospital said Mr. Chalmers's condition was so uncertain that he may live only a few days, but might rally and show some improvement.

Lost and Found Advertisements on Page Fifteen.

Lane Bryant

America's Largest Maker and Retailer of Clothes for Stout Women

Will Close Out

Friday and Saturday

265 Afternoon Gowns for Stout Women

at $39.75

Formerly priced $65, $75 up to $84.50

These are all high grade garments selected from our regular stock and reduced for this sale. The styles are all new and the materials include beautiful Georgette Crepes, Silk Crepe de Chine, Paulette, Tricolette, Arlette Crepe Satin, Georgette and Satin combined, Velveteen, Jersey, and Serge. The color range comprises navy blue, black, plum, taupe and brown. Only a few dresses in each style. That is the reason we are closing them out.

Sizes: 39 to 56 bust

Here is your opportunity to get a stylish dress for the Thanksgiving vacation, or for the Winter's Social Functions at a big saving.

SALE ON MAIN FLOOR

21-23 West 38th Street — Lane Bryant — Just West of 5th Ave.

Store Closes at 5 P. M.

Lord & Taylor

38th Street —FIFTH AVENUE— 39th Street

Holiday Gifts For Men

Stocks Now at Their Best—Inviting Early Selection

Neckwear

Four-in-Hand Scarfs	$1.00 to $6.00
Knitted Silk Four-in-Hands	$2.50 to $5.00
Batwing Ties of Fancy Silks	$1.00 to $2.50

Silk Dress Reefers

Accordion Silk Reefers	$6.50 to $7.50
Plain Silk Reefers	$9.50 to $13.50
Two-toned Silk Reefers	$10.00
White Swiss Reefers	$10.50
Fancy Heavy Silk Reefers	$16.50

Shirts

Soft Negligee Shirts	$2.25 to $5.00
Pleated Bosom Shirts	$3.00 to $3.50
Silk and Cotton Shirts	$5.00 to $7.95
All Silk Shirts	$8.95 to $13.45
Flannel Shirts	$6.00 to $12.00
Dress or Tuxedo Shirts	$3.00 to $3.50

Handkerchiefs

White Initial; box of 6	$1.50 to $5.50
White Linen, each	30c to $2.00
Novelty Fancy Colored	50c to $5.00
White Self-Corded Linen	75c to $3.50

Half Hose

Plain Silk Half Hose	75c to $2.75
Clocked Silk Half Hose	$2.50 to $4.50
Two-toned Silk Half Hose	$2.50
Cashmere Half Hose	75c to $2.25
Silk and Wool Half Hose	$1.50 to $2.50

Gloves

Tan Cape Gloves	$2.50 to $4.00
Mocha Gloves, grey and beaver	$4.50 to $5.00
Buckskin Gloves	$4.00 to $5.00
Grey Silk Lined Gloves	$3.50 to $5.50
Tan and Grey Lined Gloves	$3.50 to $6.00
Fur Lined Gloves	$9.00
Automobile Gauntlets	$4.50 to $9.00
Wool Gloves	$1.00 to $2.25

Ground Floor

Robes, Jackets and Gowns

Complete Assortment Now Being shown in the new and Enlarged Section on the Fourth Floor.

Blanket Robes in large variety	$6.50 to $14.50
Cloth Dressing Gowns	$14.50 to $35.00
Silk Dressing Gowns	$45.00 to $75.00
Terry Cloth Bath Robes	$7.50 to $20.00
Double Faced Cloth House Coats	$7.50 to $15.00
Silk and Velvet House Coats	$26.50 to $30.00

Stern Brothers

WEST 42d STREET (*Between Fifth and Sixth Avenue*) WEST 43d STREET

The Men's Section—Third Floor—Features For This Week End

GREAT VALUES FOR MEN

KIRSCHBAUM SUITS, OVERCOATS AND GREATCOATS

$45 and $55

Daily it is becoming more difficult to offer at these prices, suits and overcoats of fine Kirschbaum quality. In all probability it will soon become an impossibility. Meanwhile New York men can save by doing their clothes-buying *now*. Already clothes of similar standards are commanding equal prices *at wholesale*.

Greatcoats, Ulsters, Ulsterettes, Box Coats, Chesterfields, Fitted Coats and Sack Suits of the finer type.

A superb selection of fine greatcoats in the famous Cheshires and other luxurious overcoatings—
$65, $75, $85 and $95

Copyright, 1919, A. R. Kirschbaum Company

Gimbel Brothers

32nd ST.-BROADWAY-33rd ST.

Men! For To-day the Last Saturday Before Thanksgiving

Sale of Overcoats and Suits at Liberal Reductions

Every year just before Thanksgiving we offer the public some of our best values at generous reductions. This year, with our clothing stocks of close to a million dollars to select from, the specials are of course even better than ever.

3,692 Men's Winter Overcoats
2,127 Men's Winter Suits
1,251 Young Men's Suits

$39.75

The Overcoats

Chesterfields, Big Ulsters, Ulsterettes, Box Models, Double Breasted Models, etc.

In browns, oxford grays and brown, gray and green mixtures. Full serge lined or one-quarter satin lined.

The Suits

In plain blue, plain oxford gray, many fancy mixtures and worsted stripe effects.

One, two and three button styles; single and double breasted; belted models.

Call and let us show you what our clothing stocks—the largest under one roof in the city—can do for you.

You're sure to find what you want—and you'll find the price pleasingly low.

Other Suits and Overcoats Up to $100.

GIMBELS—Fourth Floor

RARE VIOLINS FOUND IN SHONTS ESTATE

"Priceless" Works of Noted Masters Revealed by Inventory Made Before His Death.

DELIGHTED TO PLAY THEM

Appraisal Shows Articles Belonging to Mrs. Thomas Were Kept in His Apartment.

The inventory and appraisal of personal belongings and furnishings in his New York home at 960 Park Avenue and his country place near Philadelphia, which Theodore P. Shonts caused to be made shortly before his death in September, discloses that the Interborough President had a collection of rare violins, which dealers in musical instruments say ranked among the best in the country. The violins, which were kept in the Park Avenue home, were the work of the leading masters and are regarded as virtually priceless.

From a source close to Mr. Shonts it was learned that he took much pleasure in acquiring these instruments in his travels about the world. When alone in his apartment he frequently played them for hours at a time. Few of even his intimate friends knew of his musical talent.

Five of the more valuable violins are mentioned specifically in the inventory, but the appraiser withheld placing a value on them. The market value of the collection will be made public after experts have examined them to determine the transfer tax. The oldest bears the marking, "Nicolaus Amatus, Filius Anthony, decit anno 1622." Another is inscribed "A. Stradivarius, Cremona, 1715." A third is attributed to "Jacobus Stainer, in absum prope Oenipontum, 1644." The inventory says one of the collection was made several centuries ago in the workshop of Ludwig Neuner in Berlin. The fifth instrument specifically mentioned is inscribed, "J. Delete Zonsun, 1768."

At the recent proceedings before Surrogate Fowler to oust Mrs. Shonts as temporary administrator of the estate, attorneys for De Lancey Nicoll, E. J. Berwind, and the Guaranty Trust Company, the executors under the will offered for probate, exhibited an inventory of Mr. Shonts's stock holdings, but made no mention of the musical instruments. The attorneys valued the estate at less than $500,000.

The inventory was made June 1 of this year. It listed only five paintings in the rooms of Mr. Shonts's city apartment; none was by an artist of note, and no value was placed on them.

He had an extensive library, containing many rare volumes. Included in his books were a six-volume set entitled, "Rapid Transit and Railways," of which he was the author. Among the articles itemized as belonging to Mrs. Amanda Thomas, his residuary legatee, contained in an inventory made two days after the first, was a gold deposit Minton dinner set, comprising 170 pieces. A set of copper plate, Sheffield design, with grapevine edge, also belongs to her.

The inventory sets the gross value of the estate at $575,863. Securities having a present market value of $423,055 are listed. Mr. Shonts owned real estate valued at $130,600, and a mortgage of $7,700. The balance of the estate is in cash. The inventory discloses that Mr. Shonts was a large holder of Interborough stock, but no itemized statement of his shares have been submitted to the Surrogate. He pledged 2,420 shares of Interborough-Metropolitan common and 174 shares of Interborough Rapid Transit, with other securities, for a loan of $201,268 from the National Bank of Commerce. His equity in the securities amounts to $38,963.

When Mr. Shonts made his separation agreement with his wife in the Summer of 1917, in which he assumed her debts up to $90,000, he borrowed $90,000 from E. J. Berwind, Chairman of the Board of Directors of the Interborough Rapid Transit Company. He gave as security 1,000 shares of Interborough-Consolidated preferred and 225 shares of Interborough Rapid Transit.

Due to depreciation in market value of some of the securities thus pledged, the inventory explains that a deficit of $58,325 exists. Mr. Shonts's realty holdings, in addition to the Bucks County, Penn., farm included seventy-four lots in Chicago of an estimated value of about $100,000. His obligations included $13,400 due to Albert Miller and $10,000 due to Monmouth College, the latter a gift promised by him to the institution and for which he gave his note.

Names Jersey Port Conferees.

TRENTON, N. J., Nov. 20.—Governor William N. Runyon announced today the appointment of a committee to confer with a similar committee from New York State relative to the development of the Port of New York and the establishment of a central port authority. The members of the committee are Attorney General Thomas F. McCran, Senator Clarence E. Case, Assemblyman W. Irving Glover, Assemblyman Hugh C. Barrett, Speaker Arthur H. Pierson, John Milton, Senator Thomas Brown, and Senator Arthur Whitney.

MARY PICKFORD SAYS SHE FEARED A SUIT

Actress Says Dread of Court Proceedings Made Her Accept $10,000 a Week Contract.

HER MOTHER TESTIFIES

Both Witnesses Deny Mrs. Cora C. Wilkening Negotiated Agreement for Which She Seeks Commission.

Mary Pickford and her mother, known as Mrs. Charlotte Pickford, but whose real name is Mrs. Charlotte Smith, were witnesses yesterday before Supreme Court Justice Platzek, in the suit brought by Mrs. Cora C. Wilkening to recover 10 per cent. of Miss Pickford's contract with Adolph Zukor in 1916, by which the actress received $1,080,000. Both Miss Pickford and her mother denied that the plaintiff brought about the contract, although they admitted that she negotiated two other contracts at about that time which did not materialize.

Miss Pickford testified that she made a new contract with Zukor at $10,000 a week for two years, when she wanted to leave his employ, but was advised that he had threatened to sue her, and feared he might win. She admitted that Mrs. Wilkening told her that, "Mr. Zukor was very angry with me, and said he would fight me in court if I persisted in leaving him, and would make my name so vile and filthy that no exhibitor would dare show my picture."

"I told Mrs. Wilkening that he couldn't do that, because I had done nothing to warrant it," said Miss Pickford, "and she replied: 'He doesn't have to tell the truth, does he? He can make up lies?'"

Mrs. Pickford said her daughter had been on the stage since she was 5 years old, and that since the death of Miss Pickford's father when she was 3 years and 10 months old, she has been "mother, manager, companion, adviser, and everything to her." She testified that the plaintiff never asserted she was entitled to a commission at the time she was trying to arrange a contract for Miss Pickford. She said that when Mrs. Wilkening wanted the defendant to sign a contract at $10,000 a week with the Mutual Film Company she asked the plaintiff "where she came in on the proposition," and Mrs. Wilkening said: "My dear, I don't want anything in the world but the prestige of having Miss Pickford sign a contract in my office. I get a commission from the stories I supply."

The trial of the case will be finished today.

LAW'S PUNISHMENT SWIFT.

Five Men Who Broke Jail Last Friday Now Serving Life Terms.

LEMARS, Iowa, Nov. 20.—Five men who escaped from the County Jail last Friday night after fatally shooting William Maxwell and seriously wounding his father, Sheriff Hugh Maxwell, were today on their way to serve life sentences in the penitentiary at Fort Madison.

The men were recaptured last Monday, indicted on a charge of first degree murder, and brought here late last night from Sioux City, where they had been held to prevent lynching. They pleaded guilty and at midnight were sentenced in District Court to life imprisonment. Early today they were started for the prison.

All five men were in jail here charged with robbing a bank at Westfield, Iowa, when they attacked the Sheriff and his son and escaped.

Lost and Found Advertisements on Page Fifteen.

POLICE AID MEMORIAL.

Members of Force Contribute $1,600 to Roosevelt Fund.

The Roosevelt Memorial Fund received yesterday from Police Commissioner Enright subscriptions to the fund totaling $1,604.54, which was collected from members of the Police Department.

Lieutenant Otto Raphael, who was a close friend of Colonel Roosevelt when he was Police Commissioner, gave a pay check for $100.54. Lieutenant Raphael also spent his ten days' vacation getting subscriptions to the fund.

Reports from Harvard University show a total of $2,000 from students there. Yale students gave $1,500 and the University of California $1,000.

W. S. BLIZZARD
offers the
LOWEST GUARANTEED RATES IN AMERICA
For Ordinary Life
Per Thousand
Age 30, $17.37 Age 45, $29.78
" 35, $20.34 " 50, $37.48
" 40, $24.31 " 55, $47.89
Particulars on request.
William S. Blizzard
115 Broadway, N. Y.
Telephone Rector 4427.

"Pearls, the gems that romance loves"
Lortay Pearls
A STRAND of *Lortay Pearls* is a particularly happy holiday selection. The soft-veiled charm that attracts one to select them subtly conveys the thought which prompts the giving.
Lortay Pearls are as truly representative of *Lord & Taylor* quality as of the beauty of the pearl.
Lortay Pearls may be procured in any variation of size and hue, in strands of varying lengths, with clasps of gold or platinum, plain or studded with jewels.
Twenty to Four Hundred Dollars the Strand
Lord & Taylor
FIFTH AVENUE
NEW YORK

Gidding
PARIS 5TH AVE AT 46TH ST NEW YORK
Offer
Very Unusual Values
in
Women's
Smart Tailored Suits
at $75 and $95
and
Handsome Fur-Trimmed Suits
at $165 & $195
also feature
Many New Innovations
in two and three piece effect *Costume Suits* where rich fur and fabric are lavishly combined.

The House of Kuppenheimer Clothes
Get Your Overcoat Now
WHILE there is far from an abundance of overcoats this Winter—especially the good kind, Brill Stores are filled almost to overflowing with the best things of the season. Overcoats by the hundreds—particularly
Kuppenheimer Overcoats
Every solitary one offering you everything that can be expected of a good overcoat—and more.
Coats of every good kind—long ones, short ones and medium. Smart, warmth-without weight, form-fitters; big, warm, shaggy ulsters; smaller but almost as warm ulsterettes and those good old stand-bys, Black and Oxford Chesterfields. Coats in smart mixtures and in plain colors, with half belts, whole belts and without any belts at all.
Kuppenheimer and Brill
Overcoats, $40 to $100
Suits, $35 to $80
Brill Brothers
1456 Broadway, 279 Broadway, Broadway at 49th Street, 125th Street at 3d Avenue, 2 Flatbush Ave., Brooklyn, 44 E. 14th St., 47 Cortlandt St.

HANAN
Character in Shoes
Hanan Shoes are good-looking—and more.
Their fine lines are built into them to last.
Their style consists not only in the design but also in the best of materials. Even an old Hanan shoe cannot look shoddy, for its beauty is of an enduring character.
SHOES
Good Shoes are an Economy
LONDON NEW YORK PARIS

Bedell Beauty Hats
New Models Featuring Fur Trimmed Effects
$5.95
Exceptional Values
"The Boast of the Town"—never more than $5.95—always the newest in millinery designing—always the most interesting and distinctive hats in New York at the price! New models.
New Fur Models, Fur and Brocade, Fur and Beaver, Fur and Satin and Novel Satins.
Bedell
West Thirty-Fourth Street

The Correct Gloves
$1.95 to $10
For Every Purpose
Fashion presecribes them. Good taste dictates their importance as acquisitions for comfort and dress.
Besides, a supply of gloves is an economy, because gloves multiply their wear with constant changes.
Fownes's, Dent's and our own imported English and domestic gloves.
Brill Brothers
279 Broadway, 1456 Broadway, 1619 Broadway, 47 Cortlandt Street, 44 East 14th Street, 125th St. at 3d Ave., 2 Flatbush Avenue, Brooklyn.
High Grade Haberdashery, Clothing and Motor Apparel.

Dobbs & Co. Fifth Avenue, New York
Dobbs Hats
Dobbs Hats carry a touch of Fifth Avenue to the gathering places of well dressed men all over the world. They represent the best thought of correct fashion.
Dobbs & Co
620 Fifth Ave., 244 Fifth Ave.
2 West Fiftieth Street

ANCHOR WAREHOUSES, Inc.
231-241 East 47th Street, New York City
FREE AND BONDED STORAGE SPACE
Whiskies, Spirits, Opium & General Mdse.
U. S. Customs and Internal Revenue Bonded Warehouses
Low Base Insurance and Storage Rates
Phones, Vanderbilt 183 and 184

Your Overcoat— at ⅓ less!

We have more Overcoats here than any other store—they're better than most because we make them ourselves, and we've been making Overcoats for 40 years.

All our Overcoats are superb in style and skilfully tailored on trim, clean-cut lines from the finest all-wool fabrics.

And every time you buy a Suit or Overcoat here you ***save one-third*** because we have no middleman's profits to pay—our store is on low-rent Walker Street—our volume of business is bigger than any other store.

Super Clothes $25

Super Clothes is a line of surprises—the biggest $25's worth of clothes value in New York, because of economical selling methods.

Betterbilt $40

Individually styled all-wool Suits and Overcoats—all that a custom tailor can offer you at a price no custom tailor can match.

"Right-o" Clothes

Live-wire styles for live-wire men—Suits and Overcoats with more than the usual amount of snap, dash and pep.

$25 to $75

Kid Klothes

The most popular line of boys' clothing in town, because they're styled just like our men's clothes — made of all-wool fabrics—priced at one-third less.

$8.95 to $25

Moe Levy & Son

Our Only Store **119-125 Walker Street** *New York City*

Every Subway *or "Elevated" from Brooklyn and New York transfers direct to Canal Street Station, within sight of my store*

The New York Times

"All the News That's Fit to Print."

PUBLISHED EVERY DAY IN THE YEAR BY THE NEW YORK TIMES COMPANY.
ADOLPH S. OCHS, Publisher and President.
B. C. FRANCK, Secretary.

NEW YORK, FRIDAY, NOV. 21, 1919.

OFFICES: [Telephone Bryant 1000.]
Times Building.............Times Square
Times Annex...43d St., west of Broadway
Downtown...............7 Beekman Street
Wall Street..............3 Rector Street
Harlem..2,100 Seventh Av., near 125th St.

Bronx..................2,914 Third Avenue
Washington Heights..........3,525 Broadway
Brooklyn..................401 Fulton Street
Staten Island...93 Stuyv. Pl., New Brighton
Queens.....317 Fulton Street, Jamaica, L. I.
Elizabeth.................250 Morris Avenue
Hoboken....................61 Second Street
Jersey City..........50 Montgomery Street
Newark....................810 Broad Street
Paterson...................12 Park Avenue
WASHINGTON...............Riggs Building
CHICAGO.........1302-1304 Tribune Building
ST. LOUIS.......618 Globe-Democrat Building
DETROIT....................406 Ford Building
SAN FRANCISCO.............742 Market Street
SEATTLE............1302 L. C. Smith Building
LONDON...............12 Salisbury Square, E. C.
PARIS.....Au Matin, 6 Boulevard Poissonnière

SUBSCRIPTION RATES.

TWO CENTS in Metropolitan District, (50 miles radius,) Three Cents within 200 miles; Four Cents elsewhere. Sunday, Five Cents City; Seven Cents elsewhere.

East of Mississippi River: By Mail, Postpaid.	One Year.	Six Months.	One Month.
DAILY & SUNDAY....	$11.00	$6.00	$1.00
One week, 25c.			
DAILY only..........	8.00	4.00	.65
One week, 20c.			
SUNDAY only........	3.50	1.75	.30
SUNDAY only, Canada	5.00	2.55	.45

For all points west of the Mississippi River add $1 per year for daily or daily and Sunday editions, and 50 cents per year for complete Sunday edition.

FOREIGN RATES.

DAILY & SUNDAY....	$26.00	$13.25	$2.40
DAILY only..........	17.40	8.90	1.45
SUNDAY only........	9.75	5.12	.88

Binder, Picture Section, $1.75; Magazine, $1.25.
THE ANNALIST, (Mondays,) per year, $4; Canada, $4.50; other countries, $5. Binder for 26 issues, (one vol.,) $1.25.
TIMES BOOK REVIEW, (Weekly,) per year, $1; Canada, $1.50; other countries, $2.
TIMES MID-WEEK PICTORIAL, (Thursdays,) 1 year, $5; Canada, $6; other countries, $6.50. Binder for 52 issues, $1.25.
THE NEW YORK TIMES CURRENT HISTORY, Illustrated Monthly Magazine, one year, $3, (foreign, $4.) Per Copy, 25c.
Entered as second-class mail matter.
THE NEW YORK TIMES INDEX, Quarterly—Full Cloth, per copy, $2; per year, $8.
THE NEW YORK TIMES WAR VOLUMES—20 volumes in the set—illustrated—Cloth, $70; three-quarter leather, $90; full leather, $120—encyclopedic history European War.

The Associated Press is exclusively entitled to the use for republication of all news dispatches credited to it or not otherwise credited in this paper, and also the local news of spontaneous origin published herein.
All rights of republication of all other matter herein are also reserved.

THERE MUST BE A TREATY.

Nothing in the final debate on the Peace Treaty stands out with sharper distinctness than the determination of the Republican Senators to destroy that Treaty. Despite the pretense which the majority of them have held out, that they really wanted the Treaty and only wished to safeguard the interests of the United States, their actions defined their position more clearly than their words did, and in a totally different way. If they had been altogether sincere in their pretended wish for a Treaty and a League of Nations, and had merely believed that the Treaty before them was not satisfactory, they would have at least harkened to the proposals of conciliation and compromise. But, as out of conciliation and compromise there might have emerged a Peace Treaty of some kind and a League of Nations of some kind, they voted down these proposals. Their ears were deaf to any voice seeking to point out to them a middle ground.

Their own reservations were doomed. In a matter of so much moment to this country and the rest of the world, if they had been willing to compromise in order to save some sort of peace and some sort of league, they would have been willing at least to hear what could be said in behalf of other reservations on which agreement might have been reached. But when the Lodge reservations had been defeated and the Vice President ruled that other reservations were in order, his ruling was overturned by a vote of 51 to 42. There was no debate, of course.

The preamble contained the proposal that three of the great Powers must accept the Lodge reservations. No one can devise a plausible reason why we should thus flaunt a red flag in the faces of our associates in the war, unless it is the plausible, not to say obvious, reason that their certain refusal would kill the Treaty so far as we are concerned. Senator McCUMBER offered an amendment which, while leaving the Treaty thoroughly Lodgeified in all other respects, would have taken out this gratuitous insult. Senator POINDEXTER raised a point of order against it, the Chair overruled it, and the Republicans overruled the Chair by 50 to 46.

Senator POMERENE then proposed a "Committee on Conciliation," headed by Senator LODGE and Senator HITCHCOCK, for the purpose of seeing if the contending factions could not get together on something that would satisfy both sides. The Republicans would not hear debate on this proposal, either. On motion of Senator LA FOLLETTE they tabled the motion by a vote of 48 to 42.

It is needless to say that these are not the acts of men who seek the peace of the world and the formation of a league to preserve it, despite the fact that their leaders have rendered lip service to both ideas. The acts are as destructive as their discourse pretended to be constructive. The tabling without debate of the Pomerene motion is the clearest proof possible of their determination not to amend but to destroy. What can be the reason of this inveterate hatred of an ideal which the nation cherishes, even supposing that there are particular clauses in the Treaty which should have intelligent, reasonable, and careful reservations? Senator LENROOT blurted it out in a moment of anger. When a Democratic Senator, Mr. FLETCHER, begged the Republicans not to block any well-meant effort to bring about agreement, Senator LENROOT, "his face flushed," angrily replied:

There will be no compromise. If the President wants this Treaty he must take the reservations substantially as adopted today.

"If the President wants this Treaty!" As if nobody but the President figured in the matter at all; as if the country and the other nations had nothing to do with it. To the passion-blinded minds of these Senators it is merely a duel between the Senate and the President, no compromise to be considered as between the two fighters. The nation has no interest in it at all. It is not a matter of satisfying the people, it is simply a matter of conquering an obstinate man from New Jersey who has hurt the Senate's feelings.

The country is too much interested in the creation and preservation of peace to accept this view of the matter as merely a political row, or to let it prevail. Peace we must have; a League of Nations we must have. The Treaty must be presented to the next session of the Senate, which will begin in eleven days, and these passions must cool. Most particularly the Republican Senators must get out of their minds the idea so shockingly expressed by Mr. LENROOT, that there is nothing involved except the giving to or the withholding from one man, the President, of something he "wants."

MR. JUSTICE LAUGHLIN.

We are informed by a number of members of the New York Bar that certain Tammany Hall "influences" are laboring with Governor SMITH in the hope of inducing him not to redesignate Justice FRANK C. LAUGHLIN as a member of the Appellate Division of the Supreme Court in the First Department.

It is difficult to believe that this report is anything more than surmise. Mr. Justice LAUGHLIN was first designated by Governor ROOSEVELT in 1901. In his service of almost nineteen years he has won the unanimous confidence and respect of the lawyers and of his associates in the Appellate Division. He is a man of great learning, of a clear and penetrating intellect, of remarkable industry and skill in the dispatch of business. The Judiciary Committee of the Bar Association and the New York County Lawyers' Association have united without a dissenting voice in asking Governor SMITH to rename Mr. Justice LAUGHLIN to a post which he has held so long and so ably.

The only pretense of an objection to Mr. Justice LAUGHLIN's redesignation is the fact that he is a Republican. Why not make the Appellate Division "Democratic"? The voters of the First Judicial District gave their opinion of politics on the bench last election day. The Appellate Division of this department has been conspicuously free from the slightest taint of partisanship. Who of us has thought of Mr. Justice LAUGHLIN as a Republican? He has been a sound and strong Judge. It is hard to believe that anybody in Tammany is unwise enough to ask Governor SMITH not to redesignate him. The retention in office of tried and competent Judges is a principle that has been vindicated so recently and so signally at the polls that it could hardly have been expected that the question would be raised again so soon.

MR. BRYAN'S QUESTION.

Mr. BRYAN asks whether New York financiers are as honest now in paying their debts in a cheap gold dollar—at one time five cents below the value of silver dollars in metal—as they were when they were demanding that debts due should be paid in a dear gold dollar, silver then being at a discount in gold. There is need of some financial Dr. Einstein to expound a theory of relativity of values. But perhaps if such a one should appear he would be no better understood than the physicist who has explained that light is deflected by matter, as Mr. BRYAN seems to think that principles are bent by interests.

Mr. BRYAN's question is more embarrassing to bimetallist nations than to those like the United States, which know but one standard of value. When silver and gold are coined in theoretical equivalences of value, whatever disturbs the value of one disturbs the value of the other, and there is a double chance of variation in the standard of value, instead of a lessened chance. That is shown in France, where silver is going out of sight because, chiefly, the Orient is demanding metal which it considers value in itself, instead of a standard or measure of value, at a time when there is both a scarcity of production and a check to the movement of either gold or silver between nations. The bimetallic theory has developed its weakness, not shown its vaunted merit, in stabilizing the relations of the values of the metals.

In no country is Mr. BRYAN's question less embarrassing than here. In the United States gold is the sole standard of value, whether prices are high or low. We abandoned the attempt to maintain gold and silver in their relations to each other. We coined some silver at the sacred ratio of 16 to 1, and we declared it to be our policy to exchange one for the other, either gold, silver, or paper dollars, but we are not committed to the absurdity of maintaining the unchangeability of changeable relations. The wit of man has not yet discovered an unvarying standard of value, which is something different from length or breadth or weight. Value varies with the desires of men, one thing being more desired at one time than another or by one man than another. Every time that gold is spent there is an appraisal of the value of gold, and it tends to approach that value as the ocean tends to approach the level which it never long maintains. A man who pays his debt in gold or its equivalent is as honest as man can be, his principle not varying with values.

New York financiers are paying what they receive, not paying one money and asking another. They are not seeking silver to pay because, for one reason, they cannot get it in considerable quantities. Silver certificates are scarce, $260,123,754 having been canceled when the dollars were melted and sold for export at gold values. There remain $208,145,759 silver certificates, which are needed in circulation, and which may be reduced under authority of law by melting 89,876,246 more silver dollars. While Mr. BRYAN is theoretically right in saying that silver dollars contain metal worth more than the gold in a gold dollar, he is practically wrong. It is difficult and expensive to accumulate silver dollars to realize their bullion value. The theoretical value cannot be got from coins worn in use, and there are only some $80,000,000 in circulation in bullion form. Fractional coins are not near their gold value. Thus Mr. BRYAN's question is as premature in fact as it is false in theory.

REPUBLICAN FINANCE.

Representative MONDELL, Republican leader of the House, contends that the appropriation bills which failed in the Democratic Sixty-fifth Congress were reduced $939,692,541 by the Republican Sixty-sixth Congress, and reduced $1,685,867,893 below the estimates prepared for the session which has just adjourned. The Republican Representative forestalls the idea that the reduction of the cost of government might have been caused by the passage from war to peace conditions by making the explicit claim that Republican economy corrected Democratic extravagance. If the claim were admitted, it would follow that the way to reduce the appropriations is to elect Republicans, and that it is superfluous to urge budget reform as a correction of the method of Congress with the money bills.

The claim is so frankly partisan that it defeats itself, and illustrates anew how delusive are claims of economy under present conditions. If Congress dealt with anything like a real budget, there would be no claims of economy by a billion or more. A budget would not exaggerate requisitions because more must be asked than is needed in order to get what is necessary. It is commendable to reduce money demands by omitting unnecessary amounts, but it is far from sure that the reductions made in this case might not have been greater still. Also, there is ground to think that not all necessary demands were met. Three deficiency bills were passed by the last Congress, and nobody knows how many will be passed to make up the deficiencies which may be the basis of the Republican economy.

Mr. MONDELL says not a word about taxes, and the manner in which the money must be found to pay the bills is at least as important as the reduction of the bills. It is absurd to speak of economy or efficiency in connection with an account which is open on both sides, the expenses being doubtfully complete and the income being in no relation. Mr. MONDELL has made an excellent argument for financing the Government in a way different from the one of which he is so proud. Without minimizing his economies, the Republicans could win more merit by revising Democratic taxes than Democratic expenditures. With many blemishes the war bills of the United States were handled in a manner challenging comparison with those of any other nation, but there lies ahead an opportunity for the Democrats to revise Republican tax proposals at least as efficiently as the Republicans revised Democratic appropriations.

A NEW LABOR CONFERENCE.

President WILSON's call for a second industrial conference represents something more than the triumph of hope over experience. In the few weeks since the October conference the underlying situation has changed steadily if slowly for the better. The steel strike and the harbor strike, which then tended to darken counsel or inflame it, have subsided. The soft coal strike, to be sure, is still unsettled, and the problems it presents seem tangled; but the velvet touch of reason is felt, and beneath it is the iron hand of the law. Abroad, the portent of the English railway strike has ended in rallying the forces of sanity and sound progress, while the French elections are a triumph of the spirit of conservative reconstruction.

In his note of invitation to the seventeen members of the conference President WILSON says: "It is not expected that you will deal directly with any condition which exists today." The purpose of the conference is fundamental and far-reaching—"to find such ways as will avoid the repetition of these deplorable conditions." The conference is not to deal with symptoms, but to search out the underlying causes and propose a remedy. Best of all, the old attempt to represent labor, capital, and the public by different groups is discarded. That was to presume, and even to enforce, the spirit of conflict, and at the same time to oppose a bar to conciliation. The seventeen conferees will think and speak for the nation as a whole, none of them representing specifically any faction. As not one of them had a part in the former conference, they will start on their great labors with clear minds and hearts untroubled.

In the former conference, aside from the injected issue of the steel strike, the most fruitful source of discord was a lack of definition in the terms employed. There were advocates of "the open shop" who seemed blandly unaware that many shops which are closed to all but union labor are giving full satisfaction to all concerned; and there were others who spoke vehemently for "the principle of collective bargaining" as if it were not in many places in happy and successful practice. "Representatives of their own choosing" is a word to conjure with; but in practice there is a vast difference between representatives chosen by the men in a shop affected by a strike and representatives chosen by the outside union of which the strikers are a small fraction. At best the problem is entangled and baffling, its solution probably elusive. But it is a problem that must be, and eventually will be, solved. This second conference comes in a happier time, and is to be much more hopefully organized. It should result in much illumination—the best of all preludes to progress.

GENERAL ANGELES CAPTURED.

General FELIPE ANGELES, the Villista leader who has been taken by Carranzista troops in Chihuahua, according to a dispatch from the City of Mexico, was to be Provisional President if the insurgent movement in the northern States proved successful. The sinews of war were by no means ample, and the odds to be overcome were considerable. They might well have dismayed a more ambitious man than ANGELES. The stars in their courses did not fight for him when American troops crossed the Rio Grande and shelled the Villistas out of Juarez. Had the insurgents captured that border town and held it, they would probably have overrun the State of Chihuahua, for they were conjuring with the name of VILLA, which used to spell victory and spoils. In an interview given to a correspondent of THE NEW YORK TIMES recently, President CARRANZA spoke of FRANCISCO VILLA as being in the flesh, recognizing him as a troublesome guerrilla.

When General ANGELES left his farm near El Paso in the Spring to take the field against the Federals, it was his design to join his old comrade in arms, VILLA, although they were not supposed to be on good terms. During the campaign in which the peon Napoleon, as the ex-bandit was called, showed himself to be a strategist of no mean order, General ANGELES served him as chief of artillery; but being a man of education, and of ideals, too, the association was not always agreeable. At the same time, he seems to have had a very good opinion of VILLA's native ability. Loyalty was a characteristic of General ANGELES. He had been highly regarded as an artillery officer by PORFIRIO DIAZ, being a graduate of Chapultepec and St. Cyr, and he had proved faithful to President MADERO during the Reyes-Diaz uprising at the capital. Indeed, he warned MADERO of the treachery of HUERTA, who made overtures to the artillery commander in vain and threw him into prison, not daring, however, to put him to death. Upon his release ANGELES was sent on a mission to France, the Mexican expedient to get rid of a possible rival. He returned to Mexico to support the cause of CARRANZA, but, suspecting him of a design to set up as a dictator, threw in his lot with VILLA, with whose political views he sympathized.

ANGELES has been an ardent Constitutionalist. He advocated compliance with the law of succession after HUERTA was overthrown, urging that a member of MADERO's Cabinet be sworn in as President; but his advice was not heeded by CARRANZA. When ANGELES took the field in the Spring of this year he announced a program calling for the elimination of the regular army in Mexico, the election of a civilian as President (military men to be forever barred), and the establishment of cordial relations with the United States. He had many friends in this country—in Washington and New York as well as in the Southwest. His family lived for some time in Boston. He always favorably impressed Americans who met him. One of them described him as "an educated, cultivated gentleman, of an Old World courtesy, with the modesty of the real soldier." The friendship of General ANGELES for the United States was genuine. He was liberal minded, discerning.

It is stated that the insurgent leader is to be court-martialed. As he has enemies among the Federal Generals and has never concealed his opinion of CARRANZA, it is unlikely that he will escape the firing squad. But in his case clemency would become the President, who cannot fail to appreciate the qualities of the captive, however much he may have differed with him in the past.

TOPICS OF THE TIMES.

Cultivating National Friendship. That the Prince of WALES has been doing here much more than to win the liking of Americans for himself as a young man of pleasing ways is shown plainly enough by the satisfaction expressed by the London papers with the reports of the cordiality with which we have welcomed and entertained him. One of those papers has been moved to warn us, humorously, but not altogether humorously, he is their Prince, not ours. That is simply a reminder that the Prince has a representative character—that in a fashion and to a degree he offers for our examination and judgment the British people as they are and the British Government as it is.

Most of us are in no real danger of forgetting those facts, as the London paper very well knows, and if a few of us have had nothing better to do than to keep alive ancient animosities, the behavior of this Prince of the ready smile, the keen interest in all he sees, and the easy and sincere acceptance of American democracy as something in essentials the same as what he has at home, has made all except a few negligible irreconcilables in that group revise their opinions and bring their emotions up to date.

The accomplishment of just that was among the purposes of the Prince's American tour, for he is no mere sightseer or tourist. In these days, however it may have been in the past, royal personages, like policemen, are always "on duty," and it is, as it were, their business to make every act of their waking hours somehow subserve the welfare of their country and its people. Fortunately for the Prince of WALES, he can do this by being himself. His impulses are safe guides, and he is in no danger of making mistakes, for he has good sense with his youth, cherishes no illusions as to the nature of his position and its privileges, and has acquired the difficult art of guarding princely dignity without making it either a weariness or a trouble to the untitled multitudes.

Laughter Solved the Problem. Probably the most delicate of the problems that in a country like this one confront the Prince of WALES are those that were well illustrated when at the Academy of Music he found a large and stately armchair—a sort of throne—in which he was expected to sit. It was a well-meant attention, of course, and a less wise Prince might have accepted it as his due, seated himself at such a time in such a chair—and have made himself by doing it a somewhat amusing spectacle.

This Prince avoided the double danger of the situation—he did not hurt the feelings of those who had tried to be kind, but he sat in a little chair instead of the big one. He did it, seemingly, by turning the episode into a joke, which he enjoyed himself, for the same reason that those around him enjoyed it, and tact was required for doing that successfully. The chances are that he did not have to think what to do. A Prince of precisely the right kind wouldn't, and by common agreement of all who meet or see this one he is of precisely the right kind.

So does he teach those who need the lesson that, as regards forms of government, it is the spirit, not the letter, that counts and that a nation is not necessarily enslaved because it chooses to have a King.

Professors to Get More Pay. Yale announces that she has given her professors the advance in salary for lack of which so many educators of late have been turning their abilities to other and better remunerated forms of activity than teaching. The new scale, ranging from $5,000 to $8,000 a year, is not one to excite the envy of the successful man in business or in the other professions, and there are some baseball players who would reject with scorn the highest of these salaries. As a matter of fact, however, even the smallest of them is a "living wage," anywhere, and on the higher ones, though they would not permit, nowadays, of luxurious living, it would be possible to get along very comfortably.

Moreover, the university or college professor gets more than his salary—he does, that is, if he has a "call" for the work and finds it congenial and interesting. The more he gets will not pay the grocer or provide gasoline for automobiles, but it is certainly worth something to have the honor and dignity that attaches to membership in the Faculty of a university or college.

Whether or not the new Yale salaries are large enough to satisfy the recipients and keep them in their chairs remains to be disclosed by time, but if all educational institutions could pay as well, there would be small excuse for continuing the chorus of discontent and reproach that has been coming for years past from practically every campus in the country.

For Once Action Was Prompt. Sufficiently novel to be really startling is the news that in even a single instance proof of membership in a group plotting the overthrow of our Government has been followed with reasonable promptness by punishment. The thing has happened, however, and one young woman who confessed to having joined the Communist Party and to approving of its purposes is no longer teaching in a public school.

That the loss of her position will make her a good citizen is something the expectation of which requires more than optimism, but at least the absurdity of having such a person in such a place will cease, and other teachers with like proclivities may be led to think several times before they yield to them.

This particular teacher, it seems, came to this country from Russia seventeen years ago, when she was only five years old. It would be interesting and useful to know just what her training here has been—just how it happens that with the education our schools gave her she acquired such fierce dislike of American institutions and such firm determination to tip them all over. The influences of which she is the victim presumably are still exerted on others; and it would be highly judicious to put an end to them.

Prevention is not only better than cure; it is also better than punishment.

Why the Lights Went Out.

To the Editor of The New York Times:

I am certain that the Rev. Dr. John Roach Straton would not intentionally wrong the newspaper photographers. I was in charge of the work at the Church of the Heavenly Rest, where Dr. Straton says that the photographers used bad language. I do not use bad language, neither do the newspaper photographers who were working with me.

Dr. Straton says in THE TIMES that the lights were put out by an act of God while a Jewish clergyman was speaking. It was not the Deity who put out the lights. I put them out when my foot slipped as I was adjusting a fuse and I am willing to take the blame for this. But I do object to the statement that either I or the other members of my profession profaned the church with bad language.

IZZY KAPLAN.

New York, Nov. 18, 1919.

MODERATE IRISHMEN.

Their Ideal in the Fullest Measure of Dominion Home Rule.

To the Editor of The New York Times:

I have read with much interest your editorial article entitled "Two Irelands or One." For several years past I have been corresponding upon business matters with an Irishman of Ireland. A few days since, at the close of our transactions, I received the inclosed letter. It gives as clear and forceful a statement of the position of conservative Irishmen relative to their political troubles I shall be glad if you can find room to publish it. The writer is a merchant. JOHN H. HICKS.

Norwich, N. Y., Nov. 9, 1919.

[Inclosure.]

* * * Although the war has been won, largely owing to the exertion of your countrymen in the States, the political situation here in Ireland, I regret to say, has not improved. The country is in a very unsettled state, and the greater bulk of the younger people are looking toward America for active intervention in their behalf, to secure for their country the right of self-determination, which, they say, was the aim of your Government in entering into the war. The interpretation of this right is largely a matter of opinion, and certainly among the sensible people of this country does not bear the meaning attributed to it by the Sinn Feiners (and the one that Mr. de Valera would have the American people believe is the only solution), that is, an Independent Irish Republic. Nearly all of the moderate class of this country, which includes the older members of the farming class, the commercial body, and most of the Bishops, favor the policy of the late Mr. John Redmond, which would be the fullest form of autonomy, such as the British Colonies enjoy.

This represents my own view in the matter, as I have been a consistent follower and admirer of the late Mr. John Redmond, who I think was treated very badly by his own countrymen, and still worse by the British Government, in whom he trusted to redeem their promises and who turned him down when it suited their purpose to do so, in favor of Sir Edward Carson, who is really the evil genius of this country, and who started all the trouble (by appealing to force in the first instance), which culminated in the insane uprising of 1916.

To lead Irish Americans, who love their country with a very intense devotion, to believe that an independent Irish republic can be obtained, either by force or by the intervention of the United States, active or passive, is the wickedest kind of folly and is bound to end in bloodshed and disillusionment. England will never consent to set up an independent Irish republic at her very doorstep. This is not saying but that there are many good friends of Ireland who are English by birth and who are anxious to see justice done. Among these may be mentioned men like Lord Northcliffe and Lord Grey (the new Ambassador to Washington), both of whom have shown an earnest and intense desire to settle this vexed question once and for all, and I need hardly say how much we of the moderate party here in Ireland also desire a settlement, which can only be effected by the fullest measure of Dominion home rule, with the inclusion of Ulster (adequate safeguards being provided to protect the Protestant minority from interference under any legislation made by a Dublin Parliament). If this settlement is introduced soon, and forced through, there will be an end to all trouble and bother in Ireland, and large numbers of the young people who have attached themselves to the extreme physical force party here in this country, mainly because they were disgusted and heartbroken by the treachery and chicanery of British politicians in their dealings in this country, and especially with regard to their attitude on the question of home rule, will cease causing trouble and take a pride and pleasure in working out the destinies of their country under free institutions.

Aeschylus for the League.

To the Editor of The New York Times:

Being engaged upon a comparative study of the abstract idea of justice in the literature of classic Greece and the practical idea of "justice" as found in the mind of certain Judges in this, our very modern America, I happened in Aeschylus's "The Suppliants" (written about 2,400 years ago) upon the following that seems to have a message for the Senate of the United States.

The Chorus of the play is offering up a prayer for divine guidance for the "Agora" or, in free translation, "Senate" of Argos. The prayer is that those presiding over the Commonwealth may rule with wisdom, and goes on:

"Timely with each foreign nation,
Leagues of wise conciliation
Let them join, fierce wars avoiding."

Again, it seems, one is forced to agree with the preacher of old: "There is no new thing under the sun," and should any one ask how it is that humankind, twenty-four centuries after Aeschylus, still is no further than then, let him compare the beauty and the courage and the truth of life as it was lived on the sunny fields of pagan Hellas with the mixture of hypocrisy and fear and unspeakable ugliness that constitutes life as it is "lived" under the smoky clouds of "Christian" civilization. Then, if he has vision, he shall find the answer, as the same preacher, by the way, found it centuries ago:

"Vanity of vanities, all is vanity."

PETER LANGE.

New York, Nov. 14, 1919.

Einstein's Theory.

To the Editor of The New York Times:

In your most interesting and instructive article in today's TIMES on "Light and Logic," discussing the Einstein theory, you say: "Euclid would hardly have admitted that a theoretically straight line must be curved merely because a line of light is curved."

This reminds me of a remark which the late Professor Newton of Yale used to make to his classes in conic sections with regard to the axes of a parabola; that, "proceeding in a straight line to infinity in one direction, they came back in a straight line from infinity in the other." This statement was always accompanied by a somewhat inscrutable smile, as though he should say: "This may seem a peculiar statement to you young gentlemen, but nevertheless is something to be reckoned with."

E. W. ARCHBALD, Yale, '71.

Scranton, Nov. 16, 1919.

REFLEX.

When I beheld the heights the Muse has trod
In company with Milton and his peers
Down the long line of English sonneteers
To Rupert Brooke, beneath far Scyros' sod,
My soul grows sick with envy. Hear me, God,
If pain ennobles, wreak me blood and tears;
If sorrow strengthens, blast me through the years;
Help me to soar, who have but learned to plod.

The passion leaves me and the high conceit
That, reaching up, covets beyond my worth;
I have some music and I shall be glad.
Without light singers would we not be sad?
Why, children's smiles, the rarest coin on earth,
Are flung to organ-grinders in the street!

LUPTON WILKINSON.

NO MORE LIQUOR INSURANCE

Thefts So Numerous That Companies Cease Issuing Policies.

One of the by-products of prohibition has been the elimination by insurance companies of the writing of policies insuring specifically against the theft of wines and liquors. So many cases have been brought to the attention of the insurance companies recently of liquor thefts that it was decided further insurance of spirits should be classed as extra hazardous.

"Of course, a general household policy still covers liquor," said an official of the Fidelity and Deposit Company. "Whereas, formerly we never had a claim concerning the theft of liquor, since prohibition was inaugurated we have had quite a number of such cases.

"In these liquor cases it must be remembered that a moral hazard is also involved. We must be satisfied that the liquor was stolen and not consumed at a 'party' or by the butler or other employe in the household of a man who makes a claim for compensation. Another question has arisen in these cases which has caused some confusion and that is the value of the liquor alleged to have been stolen.

"Recently there was a case where a man claimed $125 for ten bottles of whisky stolen from his home. That's a pretty high figure, $12.50 a quart. Good rye whisky was obtainable last June at $3 a quart."

An official of the Travelers' Insurance Company said that burglars had shown a decided preference for wines and whisky rather than for cut glass or jewelry, and he told of cases where more valuable articles were ignored, although they were handy and where the thieves took the liquor.

"I know of a case in Brooklyn," he said, "where there was a quantity of fine linen and cut glass in the storeroom, but they passed it up and took the whisky. In another case the thieves swept the sideboard of a man's home clear of liquor, scorned the silver and cut glass and departed with apparent satisfaction."

Other insurance men said that losses throughout the country, due to theft of liquors have been somewhat higher than in New York because liquor is more easily obtained here than elsewhere.

LICENSE CASE ARGUED.

Anti-Saloon League Objects to Issue of Permits in New Jersey.

TRENTON, N. J., Nov. 20.—The Supreme Court's decision holding invalid the liquor licenses granted by the Jersey City Commissioner for a year from June 30 last came up for appeal today in the Court of Errors. The original proceedings were begun by a representative of the Anti-Saloon League, who contended that liquor licenses granted during the period of war-time or constitutional prohibition were illegal.

Chief Justice Gummere asked the League representative in court today what harm there was in the issuance of the licenses if the law prevented their use. The League's lawyer took the ground that the form of the license, which, he said, granted the authority to sell intoxicants, was objectionable.

GIRL SCOUT COUNCIL MEETS.

New York's Contributions in Campaign Reach $67,000.

More than 200 women from all parts of the United States were present yesterday at the annual meeting of the National Council of the Girl Scouts at the national headquarters, 189 Lexington Avenue. Mrs. Arthur Osgood Choate of Pleasantville, Vice President, presided in the absence of Mrs. Juliette Low of Savannah.

The total raised in Manhattan in the campaign for funds, leaders, and members, was announced by Mrs. Choate as $67,000 up to last night. This is $5,000 more than was announced last week. Mrs. V. Everit Macy, Chairman, said the results were not satisfactory, but that it was expected that the goal of $100,000 would be reached within a few days.

No figures on the drive by States were available, but it was the opinion of the conference that the campaign had been a great success and had awakened wide interest in scouting both among girls and the public, which was one of the chief objectives of the drive. Hundreds of new troops of scouts have been formed and scores of women have volunteered as scout Captains, Mrs. Choate announced. Plans for field work for the coming year were outlined by Mrs. Choate, emphasis being laid on the value of training.

Seven members were elected to the Executive Board of twenty-one members for three years to succeed seven retiring members. The newly elected members are Mrs. Arthur O. Choate, Miss Llewellyn Parsons of New York, Mrs. Theodore Price of New York, Mrs. J. J. Storrow of Boston, Mrs. Nicholas Brady of New York, Mrs. Robert T. Meade of New York, and Mrs. Percy Williams of Connecticut. Mrs. Meade and Mrs. Williams are new members, succeeding Mrs. Arthur S. Somers and Mrs. Celia H. Livingstone.

TEACHERS RAP COMMUNISM.

Organization Records Approval of Miss Ginsberg's Dismissal.

The Teachers' Interests Organization at a meeting yesterday in Public School 27, Forty-second Street near Third Avenue, approved the promptness with which City Superintendent Ettinger had acted in the case of Miss Sonia, or Sadie, Ginsberg, the teacher in Public School 170, Brooklyn, who was dismissed because she was a member of the Communist party.

Miss Catherine Waters asked the organization to disapprove of the proposed change in the rating of teachers which would substitute "satisfactory" and "unsatisfactory" for the present marking, with a statement by the principal of the teacher's fitness. The matter was referred to a special committee, of which Miss Waters is chairman.

The organization resolved to protest against the present way of making out eligible lists. It was asserted that there should be one list for both sexes and that the highest on it should be appointed first.

OPPOSES FEDERAL CABLES.

Ward Says His Company Plans Lines to Honolulu and Japan.

WASHINGTON, Nov. 20.—Opposing Government cable construction in the Pacific Ocean, George G. Ward, general manager of the Commercial Pacific Cable Co., in a letter received today by Chairman Jones of the Senate Interstate Commerce Committee, further outlined plans of his company for a San Francisco-Japan line. The company already is negotiating for landing rights in Japan, he said, the cable to be either direct or via Guam.

Mr. Ward added that his company also proposed to lay an additional line of its existing cable to Honolulu and to Midway, and had made an offer for the Pacific cables of Germany dealt with in the Peace Treaty. He expressed the opinion that these plans would make cable service in the Pacific more than adequate.

REVOKES RANK ORDER.

Regular Army Officers Still to Hold Temporary Ratings.

WASHINGTON, Nov. 20.—Secretary Baker announced today that the recent order for the discharge from emergency rank of all regular army officers had been revoked and that they would hold their temporary rank until their emergency work was accomplished.

The War Department is authorized "to hold as many officers as may be needed, not exceeding 18,000."

The emergency rank of regular officers in this group is to be reduced as rapidly as possible.

'WET' SPELL TO WAIT DECLARING OF PEACE

Announcement Made by President While Supreme Court Hears Liquor Cases.

ROOT ARGUES FOR BREWERS

Contends Congress Had No Right to Pass Enforcement Act Because War Exigency Had Ended.

Special to The New York Times.

WASHINGTON, Nov. 20.—While the Supreme Court today was hearing arguments on the constitutionality of the wartime prohibition act and the National Prohibition Enforcement act President Wilson made it known that he would not lift the wartime prohibition ban until peace had formally been declared. Inasmuch as this is not expected to take place until well along in December, if then, officials here feel that the sole chance for a "wet" period prior to Jan. 16, when the national prohibition law becomes effective, lies in a decision by the Supreme Court.

While the arguments before the Supreme Court will end tomorrow the court begins a recess on Monday and will not reconvene until Dec. 8, and a decision is not expected for another week.

The arguments heard by the Supreme Court related to the constitutionality of the wartime prohibition act and the constitutionality of the National Prohibition Enforcement act. The cases heard were appeals from a Kentucky decision, holding the wartime prohibition act unconstitutional and from two New York decisions, one sustaining the wartime prohibition and National Prohibition Enforcement acts and the other dismissing injunction proceedings seeking to permit the removal of whisky from bond by Dryfoos, Blum & Co., and the manufacture of beer containing more than one-half of one per cent. of alcohol by Jacob Ruppert.

The hearing attracted considerable attention. Long before the court convened the space allotted to spectators was crowded and many were unable to gain admittance. Many attorneys also were present.

The Government was represented by Solicitor General King and Assistant Attorney General William L. Frierson. Elihu Root, Levy Mayer, William Marshall Bullitt, Walter C. Noyes and others represented the "wets."

In his argument, which he began this afternoon, Mr. Root, who appeared for Jacob Ruppert, took the ground that Congress had no authority to pass the Volstead enforcement law in October, inasmuch as the war had been ended. This ending of the war, he held, was brought about by the demobilization of the army, relinquishment of control over food supplies, and the concession of other war activities.

Contending that Congress had no right to "intermeddle" in the manufacture and sale of intoxicants at the time indicated, Mr. Root said:

"The question is much confused by a certain vague and colloquial use of the term 'war powers.' War confers no powers upon Congress. The powers are all in the Constitution of the United States. The condition of war does create exigencies which make appropriate the exercise of powers not otherwise existing.

"If, before the entrance of this country into war, Congress, without a declaration of war, had seen fit to raise and maintain an army there would have been no doubt that the proper exercise of constitutional right had been complied with. On the other hand, when the war has progressed to an extent that the enemy has been forced into submission and there is no longer an army or a navy to be raised and maintained the power ends, because the exigency no longer exists."

Following this argument, Mr. Root emphasized again that it was not the mere declaration of war but the fact that an emergency actually existed during a state of war that brought to Congress what is popularly known as "war powers."

"The power ends when the exigency no longer exists," he insisted. "It ends when the actual occasion for it ends.

"This question is of vast importance," he added. "Under the impulse of patriotism there is an inclination to give the widest latitude to Congress in its exercise of power. But the deadliest peril to a free nation is that power to encroach and encroach upon the liberties of a free people."

In opening his argument, Mr. Root contended that the act of the Government in prohibiting the sale of beer containing 2.75 per cent. alcohol was unconstitutional. When it was suggested that perhaps the question of confiscation of property might not apply in the case he represented, Mr. Root replied that the Jacob Ruppert Brewing Company, which he represented, had $1,000,000 worth of beer which was to be disposed of, and therefore was property.

In reply to questions Mr. Root said under different conditions both Congress and the court had the right to determine when the war emergency existed.

Justice Pitney interrupted to suggest that the Senate had not yet ratified the Peace Treaty.

"There is no controversy in the Senate as to peace, but entirely as to a collateral agreement between the associated nations," Mr. Root replied quickly.

"It is not a question as to a technical state of war existing but as to when the exigency passes," he added. "The only thing that can keep alive and permit the carrying into execution of the enumerated powers of Congress is the conditions existing."

Before Mr. Root's argument, the Kentucky Distilleries and Dryfoos, Blum & Co. cases were heard.

These two cases related almost entirely to the constitutionality of wartime prohibition. Its constitutionality was attacked on the grounds that it violated the article which gives protection to property rights and that the war emergency has passed, in both cases property having been appropriated without due compensation as provided for by the Constitution.

When the Government permitted and licensed the manufacture of whisky, compelled the distillers to pay a tax upon it and, after it was in bond, through act of Congress prevented the owners from disposing of it, the Constitution was violated, because whisky is property, and the Constitution guarantees protection of property, contended the distillers' counsel.

It was maintained also that in many other cases the Supreme Court had held that once the occasion for an act passed the act might become unconstitutional. The further argument was made that there was no occasion for the Wartime Prohibition act.

Mr. Frierson, for the Government, argued that the courts had held in several cases that it was essential to the Government in time of peril that the entire resources of the country should be pledged to the Government. Congress had complete control over all resources, so far as they were necessary to the conduct of the war.

He was asked then by the court if the act was passed after the armistice was signed and he admitted it was. But he maintained that the state of war continued and pointed out that after the civil war ended the state of war continued until August, 1866, even though the final surrender of the Confederate forces was in the Spring of 1865.

"Legally the country is in a state of war at this time," said Mr. Frierson. "The armistice recognizes that a state of war still exists."

Regarding the confiscation of property, he said it had been held many times that wherever by valid legislation property was taken which was detrimental to the health, morals and safety of the public, it was not confiscation.

Mr. Root will continue his argument tomorrow.

Honor Their 53 Boys Who Went.

Out of fewer than 1,000 inhabitants, 53 young men went to war from Haworth, N. J., a borough in Bergen County. A dinner in their honor was given last night at the White Beeches Country Club, with Christian Bambach as toastmaster, and speeches of welcome home by Mayor Harry Rodes and ex-Senator Charles O'Connor Hennessy.

MISS PRATT WEDS ALLAN M'LANE, JR.

Daughter of Mr. and Mrs. Herbert Lee Pratt Marries Son of Baltimore Jurist.

HER SISTER HONOR MAID

Rev. Dr. Frank Crowder Performs the Ceremony in St. James's Episcopal Church.

The wedding of Allan McLane, Jr., a son of Judge Allan McLane and Mrs. McLane of Baltimore, and Miss Edith Gibb Pratt, a daughter of Mr. and Mrs. Herbert Lee Pratt of this city and The Braes, Glen Cove, L. I., took place at 8 o'clock yesterday afternoon at St. James's Episcopal Church, in Madison Avenue. The church was decorated with chrysanthemums, and the Rev. Dr. Frank Crowder officiated.

The bride, who walked with her father, wore a chiffon robe, completely draped with old point lace, and the train was also covered with point lace and the veil, arranged to show her blonde coiffure at the front, was also of lace. She wore a string of pearls and carried lilies of the valley and white orchids. Her youngest sister, little Miss Florence Pratt, was the flower girl, in a deep pink tulle frock, banded with satin, and carried a basket of flowers tied with turquoise blue ribbons. The maid of honor was the bride's débutante sister, Miss Harriet Pratt, in gold tulle and lace over white, topped by a tête de nègre velvet hat, with an ostrich tip to match springing out of the point right brim.

The other attendants were Mrs. Richard Stockton Emmet and Miss Helen L. Pratt, cousins of the bride, and the Misses Elizabeth Elliott, Katherine Van Ingen, Katherine Emmet, Augusta McLane, Elizabeth Frank, Helen James, and Helen Babbott. All wore white lace frocks with sash trains of French blue and salmon ribbons and carried chrysanthemums. Their brown velvet hats were like that worn by the maid of honor.

The bridegroom's brother, James McLane, was the best man, and the ushers were Seth Low, Herbert L. Pratt, Jr., George D. Pratt, Jr., Archibald McIlwaine, Huntington Lyman, Daniel Grant, Worthington Davis, Ellery James, Sidney Miller, and Charles Stewart. The wedding reception was held at the Pratt city home, 1,027 Fifth Avenue. Mr. and Mrs. McLane on their return from their honeymoon will probably spend the Winter with the bride's parents.

F. V. Burton Marries Mrs. Hyllsted.

Frank V. Burton of 23 East Fifty-sixth Street and Mrs. Claire L. Hyllsted, a widow of 405 Park Avenue, formerly of Paris, were married quietly yesterday in St. George's Church, Stuyvesant Square, by the Rector, the Rev. Dr. Reiland, in the presence of the bridegroom's family and a few close friends of the bride. There were no attendants, but Mr. Burton's brother, John H. Burton, stood up with him. Mr. and Mrs. Burton have gone to the Hot Springs, W. Va., until the end of December. The bride has been a widow for the last ten years. Mr. Burton was a widower, and his children include Mrs. Morgan Wing and the Misses Catharine S. and Margaret Burton, and F. V. Burton, Jr. and Van Duzer Burton.

Miss Theodora Tiffany a Bride.

The marriage of George H. Tilton, Jr., a son of Mr. and Mrs. George H. Tilton of Littleton, N. H., formerly an Ensign in the United States Navy, and Miss Theodora Tiffany, a daughter of Mrs. Henry Fletcher Godfrey by her first husband and a granddaughter of the late Mr. and Mrs. Theodore Havemeyer, took place on Wednesday last at the residence of Mrs. Godfrey, 38 East Seventieth Street, the Rev. Dr. Spence officiating. Mr. Godfrey gave his stepdaughter in marriage. Mrs. Murray Black was the matron of honor and Theodore Davis of Boston was the best man. Mr. Tilton was graduated from Dartmouth in 1914. The bride, who made her début four years ago, is a sister of Miss Marion Tiffany.

Married by Bishop Lloyd.

The marriage of J. Lawrence Sprunt of Wilmington, N. C., a nephew of Kenneth Murchison of New York, and Mrs. Nash Ruffin, widow of Allen J. Ruffin and a daughter of Mr. and Mrs. Samuel Nash of Tarboro, N. C., an old family of that State, took place at 12:30 yesterday noon in Calvary Church in Fourth Avenue, the ceremony being performed by Bishop Arthur S. Lloyd. There were relatives only at the ceremony and a few intimate friends in addition to them were at the reception and breakfast at Delmonico's.

Matthews-Cashmann.

John Lewis Matthews of this city and Miss Jeannette M. Cashmann, a daughter of Mr. and Mrs. Louis Cashmann of 324 West 103d Street, were married last evening in the Temple B'nai Jeshurun, West Eighty-eighth Street, by the Rev. Dr. Goldstein, and the reception followed at the St. Regis. The bride was in white net embroidered in pearls over satin and a tulle veil. Miss Ruth Cashmann was her sister's maid of honor and Mrs. Arthur Rosenberg was the matron of honor. Hilliard Matthews was his brother's best man. After a honeymoon at the White Sulphur Springs Mr. and Mrs. Matthews will live at 40 West Eighty-fourth Street, this city.

Kessler-Fuld Engagement.

The engagement of Miss Hortense S. Fuld, daughter of Mr. and Mrs. Moses L. Fuld of 23 Church Street, Paterson, to Assistant United States District Attorney Samuel I. Kessler of 359 South Sixth Street, Newark, was announced yesterday. No date has been set for the wedding. Miss Fuld and Mr. Kessler met last Summer at Asbury Park.

Permanence

THOSE personal and vitally important financial problems, such as making safe provision for your family, the execution of your will, or the fulfillment of some special bequest, matters which you have felt should receive the sympathetic consideration of a personal friend only, are exactly the sort of problems which this Company has been solving for its clients for a full generation, safely, impartially, efficiently, with assured permanence.

This personal service which time, experience and organization have qualified it to perform better than any individual, is now offered you by the

FULTON TRUST COMPANY OF NEW YORK

Established 1890

Member of Federal Reserve System

Singer Building

149 Broadway

MUSIC

By RICHARD ALDRICH.

The Philharmonic Society.

At the concert of the Philharmonic Society in Carnegie Hall last evening Ravel's set of "Valses Nobles et Sentimentales," originally written for the piano, were played in an orchestral version made for a ballet, "Adelaide, or the Language of Flowers," produced in Paris some seven years ago. They had been heard here in their original form. The orchestration of them is made with much skill to carry out the suggestions of color contained in the etched lines of the piano originals, delicate and iridescent color, subtly contrasted and often softening the sharper tang of the acidulous harmonies and biting discords that the piano gives more uncompromisingly. There are insinuating rhythms and melodic lines of a true waltz character. How far they are either noble or sentimental might be questioned, and the comparison with Schubert's waltzes made by a French commentator quoted in the program notes seems far-fetched. They have the unmistakable pungency of Ravel's style.

Eddy Brown was the soloist, who played Beethoven's concerto for violin. He displayed in it a sweet and sympathetic tone not large, and he brought to the work an obvious sincerity and directness of style, but he did not reach all the poetry, and the lofty serenity of the composition in his playing of it was not at all points perfectly finished. The effect would have been better with an accompaniment that really accompanied instead of lagging frequently behind him.

The performance of Schubert's unfinished symphony with which the concert began was not an inspiring one in spirit, in beauty of orchestral tone or in the finish of phrase, which was often to seek. The last number of the program was Liszt's symphonic poem "Les Préludes," which, according to the program note, Liszt once referred to as "garden music." But, as Owen Wister's Virginian used to demand in such cases, he smiled when he said it.

Miss May Mukle's Recital.

Miss May Mukle, an English cellist who has been for some time in this country and is known to many as a player of unusual artistic distinction and fine skill, gave a recital yesterday afternoon in Aeolian Hall. She introduced some interesting matter new to the programs of 'cello recitals which are afflicted in general with a poverty of available material. The first was a concerto as it was called, after a sonata, of Attilio Ariosti—for what instrument originally was not stated on the program. The piece has undergone several modifications: its original figured bass for harpsichord was first arranged for string orchestra by a modern adapter, and this arrangement rearranged for piano by Miss Mukle. Ariosti was an operatic composer of the seventeenth century who at one time was a collaborator with Handel in the Italian opera in London. He was also a virtuoso on the viola d'amore. This piece, whether or not it was originally composed for 'cello, is in its present form effectively adapted for that instrument and is a fine piece of music in its style. Miss Mukle played it with breadth, repose and sonority.

With no little courage she put as the next number of her program Mr. Ernest Bloch's Hebrew rhapsody, "Schelomo"; that is to say, "Solomon," with a reduction of her orchestral accompaniment for piano made by the composer. It was first heard at the concert of Mr. Bloch's music given in May, 1917. This character sketch of the monarch, if it be that, is like an Oriental improvisation—a very long one—with many fine pages of impassioned rhetoric, in which the accompaniment has an essential part, notably in powerful episode near the close. But its inordinate length wearies. The performance was excellent, both by Miss Mukle and by Mrs. Ethel Cave Cole, who played the elaborate piano part with much skill; yet it is possible that a more impassioned performance would have represented the composer's intentions more nearly.

Miss Mukle also played Tschaikowsky's variations on a rococo theme, and pieces by Bach, Percy Grainger, Popper and herself.

ALDA SINGS IN 'LA BOHEME.'

Puccini's Opera Hastily Given as Substitute for "The Barber."

"La Bohème" was substituted for "Il Barbiere di Siviglia" at the Metropolitan last evening, owing to a prima donna's illness, so late that the change could be conveyed to Mr. Gatti's audience—the largest Thursday subscription since Thursday night opera began here—only by a printed slip in the original program, while several of the artists who were to have sung Rossini's airs had hastily to prepare Puccini's a fact that alone removed the performance from too serious critical discussion. Charles Hackett had never sung Rodolfo here, nor had he elsewhere within two years, and he was properly nervous. Amato was Marcello, and the upset marred his return, while Malatesta was the comic old man of the Bohemian café.

Mme. Alda, however, had already sung Mimi in Brooklyn this week, and her familiarity with the part helped to steady her companions, as of course did the veterans Didur and de Segurola of the gay garret party. Miss Romaine as Musetta was slim and pretty, but vigorous to shrewishness, though she earned her round of applause, quickly hissed down, after her principal air. Mr. Papi conducted the lively scenes, which benefited by some new costumes of Murger's own period in Paris from the opera's new mistress of wardrobe, Mme. Castelbert.

Berta Reviere's First Recital.

Berta Reviere, soprano, assisted ably by Bryceson Treharne at the piano, gave a first recital last evening in Aeolian Hall, where her audience was a large one. Her voice is hardly deep enough to justify the "mezzo" designation used, and it failed to carry either the dramatic effect of Gluck's air, "Divinités du Styx," from "Alceste," or the lyric emotion of Brahms's "Sapphic Ode." A light, pleasant tone, and especially a sustained pianissimo, were better adapted to such pieces as "Marmotte," a curious trifle of alternating French and English lines, a setting by Beethoven of Goethe's verses, and to modern pieces.

Fokine and Fokina at Metropolitan.

Michael Fokine, declared by the Russian compatriots to be the creator of the Ballet Russe, and his wife, Mme. Vera Fokina, who recently arrived from Russia by way of Copenhagen, will give a special "Soirée de Danse" at the Metropolitan Opera House on Tuesday evening, Dec. 30. They will present a program illustrative of the art of ballet in modern times, by arrangement with Morris Gest, whom Mr. Fokine is now assisting in the production of "Aphrodite."

Obituary Notes.

PATRICK McLAUGHLIN, for many years in the employ of Boorum & Pease, blank-book manufacturers, died on Wednesday at his home, 1,108 East Twenty-ninth Street, Flatbush, aged 52 years.

CHARLES HANLEY, a retired engineer and resident of Brooklyn for more than sixty years, died at his home, 252 Warren Street, Brooklyn, on Tuesday.

NICHOLAS F. WEST, proprietor of Green Gables, Pleasure Bay, died yesterday at his home in Long Branch. He was 79 years old.

CHARLES H. WARDELL, cashier of the Farmers and Merchants Bank of Matawan, N. J., died there yesterday, aged 81 years.

JOHN L. BUTLER, Treasurer of the Rolfe Building Materials Co., died yesterday at his home in New Brunswick, N. J.

ANDREW T. MANLEY, retired contractor, died suddenly Wednesday night at his home in Highland Park, N. J., aged 83 years.

Mrs. CAROLINE PETTIT SEARLES, widow of John Ennis Searles, millionaire sugar refiner of Brooklyn, died Wednesday, in her eightieth year, at the home of her daughter, Mrs. Francis O. Blackwell, Englewood, N. J. For many years she lived at 310 St. Mark's Avenue, Brooklyn.

SANTIAGO PEREZ TRIANA, son of the late Santiago Perez Triana, former Minister to Great Britain from Colombia, and grandson of the late Daniel O'Day of this city, died suddenly yesterday morning at the home of his mother, 65 Central Park West. He was 21 years old, and had lived in London until three years ago.

Lost and Found Advertisements on Page Fifteen.

DR. GROEBER DIES IN BERLIN

Chairman of Centre Party Had Served in Reichstag 32 Years.

BERLIN, Nov. 20, (Associated Press.)—Adolf Groeber, Chairman of the Centre Party, was stricken with paralysis while talking with a friend here yesterday and died soon afterward.

Dr. Groeber, who succeeded Count Hertling as leader of the Clerical Party in Germany when Hertling became Bavarian Minister President, was an influential member of the Reichstag in pre-war days, but his importance during the war was rather obscured by Erzberger, also a member of the Clericals.

He was a member of the short-lived Cabinet of Prince Max of Baden, which fell with the outbreak of the German revolution, and was elected a member of the National Assembly from Wurttemburg after their revolution. He was 65 years old, and had served in the Reichstag since 1887. During a debate in the Reichstag in 1908 he created almost a riot when he referred to the newspaper men in the gallery, some of whom had applauded a speaker, as "swine," the occurrence almost leading to a duel.

Marquis Giuseppe Beradi.

ROME, Nov. 20.—The Marquis Giuseppe Beradi died today. He was the son of the Marchioness Teresa Beradi, a sister of Foreign Minister Tittoni, who died Nov. 11.

John R. Gardner.

John R. Gardner, head of the firm of H. W. Everett & Co., chemical brokers, 100 William Street, died suddenly Wednesday night in his apartments in the Hotel Beresford, Central Park West and Eighty-first Street. He was 60 years old and one of the most prominent Masons in the city, being a Past Grand Treasurer of the Grand Lodge of the State of New York and a Past Commander of Palestine Commandery 18.

Born.

PROCTOR—Nov. 19, to Mr. and Mrs. Hilliard A. Proctor (Laura Anne Noble), at New Britain, Conn., a son; grandson to Mr. and Mrs. Henry Harmon Noble, Essex, N. Y.

Confirmations.

ATKIN—Mr. and Mrs. William Atkin of 1,801 7th Av. announce the bar mitzvah of their son Lawrence at Temple Ansche Chesed, 7th Av. and 114th St., Saturday morning, Nov. 22.

Engaged.

SAKS—LEWKOWITZ—Mr. and Mrs. A. D. Lewkowitz of 17 St. Andrew's Place, Yonkers, N. Y., announce the betrothal of their daughter, Beatrix, to Mr. Morris J. Saks of New York. Reception, Sunday, Nov. 23, at home, 3 to 6. No cards.

Married.

BURTON—HYLLSTED—At St. George's Church, Stuyvesant Square, Thursday, Nov. 20, by Rev. Dr. Karl Reiland, Mrs. Claire L. Hyllsted to Mr. Frank V. Burton.

EVERETT—JAMES—At 653 Clifton Av., Newark, N. J., Wednesday, Nov. 19, 1919, Helen Kate, daughter of William O. James, to Lynn Cory Everett of Newark, N. J.

FRENKEL—FEDER—On Nov. 19, at the Ritz-Carlton, Sara Helen Feder, daughter of Mr. and Mrs. Joel Feder, to Benedict J. Frenkel of Cincinnati, Ohio.

KNOX—BILLINGSLEA—Mr. and Mrs. A. H. Billingslea of Mt. Vernon, N. Y., have announced the marriage of their daughter, Mary Beatrice, on Wednesday, Nov. 19, to Mr. Herbert Benjamin Knox, Jr., son of Mrs. H. B. Knox and the late H. B. Knox of Philadelphia. Mr. and Mrs. Herbert Knox, Jr., will be at home at Stepney Place and Essex Av., Narberth, after Dec. 15.

LANE—GIFFIN—On Thursday, Nov. 20, at the Hillside Presbyterian Church, Orange, N. J., by the Rev. F. Boyd Edwards, Miss Florence Giffin to Mr. Russell Lane.

MACY—FINN—On Nov. 19, at the Church of St. Paul the Apostle, Kathleen, daughter of Mrs. George H. Macy of 22 Riverside Drive, New York, to James A. Finn.

SHENFELD—JUDELSON—Mr. and Mrs. J. Judelson announce the marriage of their daughter, Cecilia Pearl, to Mr. Lazarus Shenfeld, Nov. 16, 1919, at the Spanish and Portuguese Synagogue.

Died.

ABELSETH—Bertha Zeuner. Services at CAMPBELL FUNERAL CHURCH, 1,970 Broadway, Saturday, 2 o'clock.

AHERN—Lily Elizabeth, beloved wife of the late Francis F. Ahern, Thursday, Nov. 20. Funeral Saturday, Nov. 22, 10:30 A. M., from Chapel of the Intercession, Broadway and 155th St. Interment private. Philadelphia and Montreal papers please copy.

BARNES—At Westwood, N. J., on Nov. 19, 1919, Harry Clinton Barnes, in his 41st year. Services at his late residence, Hopper Av., Westwood, on Saturday, Nov. 22, 1919, at 2:30 P. M. Trains leave Chambers St., Erie R. R., at 1:20 P. M.

BARTELSTONE—At Huntingdon, Pa., Nov. 19, aged 6 years, Herbert, darling son of Jacob and Sarah Bartelstone. Interment Washington Cemetery, Brooklyn, N. Y., strictly private.

BEEKMAN—Charles, beloved husband of Jennie Beekman, father of Rose Sittenfield and Beatrice Goldsmith. Funeral services at Sam. Rothschild's Funeral Chapel, 208 Lenox Av., Friday, Nov. 21, at 2 P. M.

BLACKWELL—Suddenly, at Trenton, N. J., on the 19th inst., Jonathan Hunt Blackwell, in the 78th year of his age. Funeral services at his late residence, 167 West State St., Trenton, N. J., Saturday morning, 11 o'clock. Interment at Hopewell, N. J., at the convenience of the family.

BLYDENBURGH—At Wyoming, N. J., Nov. 20, 1919, Harriett Agnes, daughter of the late William F. and Harriett Agnes Blydenburgh, age 78 years. Funeral private.

BORCHERDING—Suddenly, on Nov. 20, 1919, Frederick Henry Borcherding, beloved husband of Marie Borcherding. Notice of funeral hereafter.

BURTON—Nov. 18, at his home, Pueblo, Col., John Knox, eldest son of the late Richard and Margaret Burton.

CARLIN—Nov. 20, at 118 East 91st St., Bernard, aged 81. Notice of funeral later.

COOLEY—On Thursday, Nov. 20, Charles Wallace, beloved husband of Emma Cooley, in his 70th year. Funeral services will be held at the residence of his sister, Mrs. Carrie F. Brush, 112 West 69th St., on Saturday afternoon, Nov. 22, at 5 o'clock. Interment at convenience of family.

CRANDALL—Floyd Milford, M. D., beloved brother of Mary Thorpe, born May 1, 1838, died Nov. 19, 1919. Funeral services on Friday, Nov. 21, at St. Andrew's Methodist Episcopal Church, 122 West 76th St., at 5 P. M. Burial at Belfast, N. Y.

CRANDALL—The MEDICAL SOCIETY OF THE COUNTY OF NEW YORK. Members are hereby notified of the death of our fellow-member, Dr. Floyd Milford Crandall, which occurred on Wednesday, Nov. 19, 1919. Dr. Crandall was First Vice President of the Society for the year 1905, President, 1906; served on the Board of Censors for the years 1903-1904-1907, and from 1916 to present time. Members are requested to attend the funeral service at St. Andrew's Methodist Episcopal Church, 122 West 76th St., on Friday, Nov. 21, at 5 o'clock.

Dr. CHARLES H. PECK, President.

Dr. DANIEL S. DOUGHERTY, Secretary.

CRANDALL—Floyd Milford, M. D. THE MEDICAL SOCIETY OF THE STATE OF NEW YORK announces with deep regret the death of Floyd Milford Crandall, M. D., late Secretary of the society. Members of the Medical Society State of New York are requested to attend the funeral services at St. Andrew's Methodist Episcopal Church, 122 West 76th St., on Friday, Nov. 21, at 5 P. M.

GRANT C. MADILL, M. D., President.

EDWARD LIVINGSTON HUNT, M. D., Acting Secretary.

CRANDALL—Floyd Milford. The WEST END MEDICAL SOCIETY regretfully announces the death of Floyd Milford Crandall, a founder and a former President. Members are requested to attend the services at St. Andrew's M. E. Church, 122 West 76th St., on Friday, Nov. 21, at 5 P. M.

THERON W. KILMER, Pres.

JOHN J. NUTT, Sec'y.

DE LEO—Stella B., aged 14, 7:30 A. M., Thursday, Nov. 20, 1919, beloved daughter and sister of Mr. and Mrs. Nicholas De Leo, Albina, Maria, Vincent, and Albert. Funeral services 10 A. M., Saturday, Nov. 22, at late residence, 594 Tompkins Av., Rosebank. Interment Calvary Cemetery.

DIX—Rachel, dearly beloved wife of Henry A. Dix and devoted mother of Leon and Mark, in her 64th year, at her Mount Kisco residence. Funeral services Friday morning, Nov. 21, at 10 o'clock, at 597 Lexington Av., New York.

DIX—CONGREGATION B'NAI JESHURUN. Members and seat holders are respectfully requested to attend the funeral of Rachel Dix, wife of our member, Mr. Henry A. Dix, on Friday, Nov. 21, at 10 A. M., from 597 Lexington Av.

HERMAN LEVY, President.

DWIGHT—On Wednesday, Nov. 19, at her residence, in New Haven, Conn., Jane Wakeman Dwight, widow of the late Timothy Dwight. Funeral services at her late residence, 38 Hillhouse Av., in New Haven, on Friday afternoon, Nov. 21, at 2:30.

FAUST—Captain Edward S., 306th Field Artillery. Interment, notice of which appeared in yesterday's TIMES, is postponed until further notice.

FISHER—Suddenly, at Stamford, Conn., Nov. 20, George F. Fisher. Notice of funeral hereafter.

FLYNN—In this city, Nov. 10, 1919, Sarah Agnes Flynn, in her 8th year. Funeral private.

FULLER—On Wednesday, Nov. 19, 1919, Herbert Parker Fuller, in his 42d year, son of Annie and the late William S. Fuller. Funeral service at his late residence, 419 Grand Av., Brooklyn, Friday, Nov. 21, 2 P. M. Kindly omit flowers.

GARDNER—On Wednesday, Nov. 19, 1919, at his residence, The Beresford, 1 West 81st St., John Roberts Gardner, beloved husband of Alfaretta H., and son of the late Joseph M. L. and Letitia J. Gardner. Funeral services will be held at St. Matthew's Church, 28 West 84th St., tonight, Friday, Nov. 21, at 8:45. Kindly omit flowers.

GARDNER—EXCELSIOR LODGE 195, F. & A. M.: Brethren are requested to attend funeral R. W. Jno. R. Gardner, St. Matthews Episcopal Church 28 West 84th St., Friday evening, 8:45.

ARNO R. DOMEYER, Acting Master.

ROBT. S. WARDLE, Secretary.

GARDNER — PALESTINE COMMANDERY, No. 18, KNIGHTS TEMPLAR. Fraters: You are requested to attend the masonic funeral service of Em. Sir John Robert Gardner this evening, at 8:45, St. Matthew's Protestant Episcopal Church, 28 West 84th St.

CHARLES M. TAYLOR, Commander.

F. E. BARNES, Recorder.

GARDNER—HOWARD LODGE, No. 35, F. AND A. M. Brethren: It is with deep sorrow I announce the death of our late honorary member, John R. Gardner. Funeral services Friday evening, Nov. 21, at 8:45, St. Matthew's Episcopal Church, 84th St., near Central Park West.

HAROLD W. STIMPSON, Master.

HARRY R. BROWN, Secretary.

GRAETZ—E. J. THE BOARD OF GOVERNORS, HOME FOR AGED AND INFIRM, DISTRICT NO. 1, I. O. B. B., announces with deep sorrow the death of Past President Edward J. Graetz. Funeral services on Friday at 3 o'clock at Union Field (Old) Cemetery. Members of the board please attend.

DR. J. L. BLUMENTHAL, Pres.

MAX LEVY, Sec'y.

GRAETZ—The officers and members of CONSTELLATION LODGE, NO. 66, I. O. F. S. OF I., are requested to attend the funeral of our Past President and Secretary, Edward J. Graetz.

WILLIAM BETTMANN, President.

GRAETZ—ADELPHI LODGE, NO. 23, F. and A. M., are hereby summoned to attend the funeral of Wor. Edward J. Graetz, to be held on Friday at 3 P. M. at Union Field Cemetery, Brooklyn.

By order of MARTIN B. COHN, Master.

F. E. PLOTHOW, Secretary.

HOW—Entered into rest Wednesday, Nov. 19, 1919, at her residence, 250 Prospect Av., Mt. Vernon, N. Y., Mary Elizabeth, wife of the late Francis St. George How and mother of the late Edith Livingston Brown. Funeral services at the Church of the Ascension, Mt. Vernon, N. Y., Friday, Nov. 21, 2:30 P. M.

HUGHES—James A., beloved husband of Louise (nee Welde), on Wednesday, Nov. 19, at his residence, 612 West 178th St. Funeral mass at Church of the Incarnation, 174th St. and St. Nicholas Av., Saturday, Nov. 22, 10 A. M. Automobile cortege.

KEMPNER—Thursday, Nov. 20, in her 50th year, Carrie, beloved wife of Morris Kempner, mother of Samuel, Arthur, Mrs. Loretta Klein, sister of Mrs. Anna Bruck and Mrs. Sady Weiss. Funeral services at her late residence, 215 West 88th St., Friday, Nov. 21, at 1 P. M.

KIMBALL—On Nov. 20, 1919, Harriett I., wife of the late F. Eugene Kimball. Funeral services at the home, 72 Clinton St., Bloomfield, N. J., on Nov. 22, at 2:30 P. M. Interment Bloomfield, N. J.

KINGMAN—Abel Willard, on Wednesday, Nov. 19, in the 82d year of his age. Services at St. George's Chapel, Stuyvesant Square, Friday morning, Nov. 21, at 10:30. Interment at Boston. Boston and Brockton (Mass.) papers please copy.

KREISCHER—Clara, widow of George P. Kreischer of New York City, Nov. 18. Funeral private.

McCOY—Suddenly, on Nov. 19, 1919, Richard C., husband of Louise Schmeizel McCoy. Funeral services at his late residence, 327 Amity St., Flushing, N. Y., on Friday, Nov. 21, at 7:30 P. M. Washington (D. C.) papers please copy.

MOYLE — Veronica Quigley, on Wednesday, Nov. 20. Funeral services at the Funeral Church, 122d St. and Lenox Av., Friday, Nov. 21, at 1 o'clock. C. Holmes Bunnell, Undertakers.

NEWGARDEN—At Stamford, Conn., Nov. 19, Annie Newgarden, in her 63d year. Funeral services Sunday, 2:30, at Emanuel Ascher's Funeral Chapel, 1,602 Diamond St., Philadelphia, Pa.

ODELL—Mary J., in her 80th year, on Nov. 19. Funeral services Saturday, Nov. 22, at 1 P. M., at her late residence, 48 West 33d St. Please omit flowers. Interment Trinity Cemetery.

PRESTON—Elizabeth, on Nov. 18, for many years a faithful friend and servant in the family of the late Bishop Benjamin Smith.

PRICE—Nov. 19, 1919, Mrs. A. E. Price, of 16 West 125th St. Funeral services Stephen Merritt Harlem chapel, 304-306 West 120th St., Friday morning, 11 o'clock.

ROGERS—Suddenly, Nov. 19, 1919, Frank Rogers (ex-Alderman). Funeral from 406 West 34th St., Saturday, Nov. 22. Requiem mass St. Michael's Church, 9:30.

RUTGERS—Suddenly, on Wednesday, Nov. 19, 1919, Alice Noel, beloved wife of Nicholas G. Rutgers and daughter of the late John C. and Helena Neilson. Relatives are invited to attend the funeral from her late residence, 41 Mine St., New Brunswick, N. J., on Friday morning, Nov. 21, at 10:45. Please omit flowers.

SAMEK—Thursday, Nov. 20, Alexander, beloved husband of Carrie (nee Marks) and devoted father of Milton and Helen. Funeral from Saul A. Rothschild Funeral Home, 159 West 120th St., on Sunday, Nov. 23, at 2 P. M.

SCHOEN—Mary, beloved wife of Ernest and mother of Ernst E., Otto O. and Waldemar E. Schoen, on Nov. 19, 1919. Funeral services at her late residence, 82 Norwood Av., Brooklyn, Friday evening at 8 o'clock.

SEARLES—Caroline Pettit, wife of the late John E. Searles, on Wednesday, Nov. 19, at the residence of her daughter, Mrs. Francis O. Blackwell, Englewood, N. J. Funeral private.

SMITH—On Wednesday, Nov. 19, Rose Smith, beloved wife of the late Terence Smith and mother of James T., John J., and Ella C. Smith. Funeral from her late residence, 113 East 88th St., on Saturday, Nov. 22, at 8:30 A. M., thence to the Church of St. Ignatius Loyola, Park Av. and 84th St. Interment Calvary.

STERRY—Henrietta G., at Boston, Nov. 19. Funeral services Friday, Nov. 21, at 2 o'clock.

STEVENSON—At East Orange, N. J., Nov. 19, 1919, Sarah J., widow of George Stevenson and daughter of the late John and Elizabeth Holt Barlow. Funeral services at Zion Protestant Episcopal Church, Wappingers Falls, N. Y., Saturday, Nov. 22, at 2:30 P. M.

SWAN—Entered into rest at her home, 284 Mill St., Poughkeepsie, N. Y., Wednesday, Nov. 19, 1919, Fanny Walker, widow of Cyrus Swan. Funeral private.

THORN—In this city, on Tuesday, Nov. 18, 1919, William E. Thorn of Cohoes, N. Y., in his 88th year. Funeral services at St. Stephen's Episcopal Church, West 69th St., between Columbus Av. and Broadway, on Saturday afternoon, at 2 o'clock. Interment at Greenwich, Conn.

TRIANA—At his home, 65 Central Park West, Thursday morning, 10 o'clock, Santiago Perez Triana, 21 years old, son of Mrs. Julian Meredith.

WARD—Suddenly, on Nov. 20, at 547 Riverside Drive, William C., husband of the late Corinne A. Ward and son of the late Joseph G. and Julia S. Ward of Newark, N. J. Notice of funeral hereafter.

WARDELL—Charles Henry, suddenly at Matawan, N. J., in his 82d year. Funeral services will be held at the First Presbyterian Church, Matawan, N. J., at 3 P. M.

WATKINS—On Nov. 20, 1919, Estelle Sears, beloved wife of William M. Watkins, at her residence, 1,111 Dean St., Brooklyn. Services Saturday evening, Nov. 22, at 8 o'clock.

WATKINS—The Board of Trustees of the CHAPIN HOME announce with deep sorrow the passing to the higher life of their late associate and honored Vice President, Mrs. William M. Watkins.

MRS. HORACE E. FOX, Pres.

MRS. CHARLES L. STICKNEY, Secy.

WATSON — Mary, Nov. 20. Services THE FUNERAL CHURCH (Campbell Building), Broadway at 66th St., Friday, Nov. 21, at 2 P. M. Interment private.

ZELIFF—At Mountain View, N. J., on Nov. 20, 1919, Charles L., husband of Mary F. Zeliff. Funeral services on Saturday, Nov. 22, from his late residence, Mountain View, at 2:30 P. M.; interment at Pompton Plains. Train leaves D., L. & W., Hoboken, at 1:15 P. M.

In Memoriam.

ACKER—In loving memory of our dear father and husband, Augustus Acker, who passed away from us on Nov. 21, 1916.

WIFE AND CHILDREN.

ENNIS—In loving memory of Catherine E. Ennis, anniversary mass at St. Catherine's Church, Saturday, 8 A. M.

MITCHELL—In affectionate remembrance of Donald Mitchell, beloved husband and father, who passed away Nov. 21, 1913.

OLMSTEAD—In loving, tender memory of Leora McCammon, beloved daughter of the late Ida Leora McCammon Olmstead, Nov. 20, 1900.

Unveiling.

COHEN—Unveiling of monument in sacred memory of Louis Hirsh Cohen, beloved husband of Dorothy Cohen, 1,687 Anthony Av., Bronx, on Sunday, Nov. 23, 1919, at 2 o'clock, at Washington Cemetery. Following Sunday in case of rain.

SCHULHOF — Dedication of monument in memory of my beloved husband, William F. Schulhof, will take place Sunday, Nov. 23, 1919, 2 P. M., Linden Hill Cemetery. Relatives, friends, and members of Truth Lodge, 881, F. and A. M., are invited to attend.

SILBERSTEIN — Unveiling of monument to our beloved brother, Irving Arnold Silberstein, takes place Sunday, Nov. 23, 2 P. M., Mount Zion Cemetery. Relatives and friends invited.

ANITA S. MEYER.

SAMUEL SILBERSTEIN.

GEORGE SILBERSTEIN.

SAUL A. ROTHSCHILD
FUNERAL DIRECTOR,
announces his removal
from 2003 7th Av. to
159 West 120th St.
one door east of 7th Av.
Telephone 436-437 Morningside.

The Original and Old Established
STEPHEN MERRITT
BURIAL AND CREMATION CO.,
161 EIGHTH AVE., CORNER 18TH ST.
HARLEM BRANCH, 2343 8TH AVE.
No charge for rooms and chapels.
F. W. RADCLIFF, PRES. Tel. 125 Chelsea.

JACOB HERRLICH'S SONS
Funeral Directors—Chapel.
332 East 86 St. Lenox 6652
1968 Concourse, nr. 179th. Tel. 2620 Tremont.

SEXTON 144 J. WINTERBOTTOM SIXTH AV. at 53d St.

THE WOODLAWN CEMETERY
233d St. By Harlem Train and by Trolley.
Office, 20 East 23d St., New York.
Lots of small size for sale.

BLOOMINGDALES
CUT FLOWER SHOP,
59th St. and Lex. Ave. Open every evening and all day Sunday. Phone Plaza 5904.
Artistic floral designs, $1 up.

England
has just been visited by our representative and over sixty cases of Rare Books, Standard Sets and Beautiful Contemporary Bindings are now on sale at
DUTTON'S
681 FIFTH AVENUE

Flowers FOR EVERY OCCASION
In New York within the hour
In other cities our bonded representatives await wired instructions to fill your order.
PHONE PLAZA 7241
Max Schling 785 FIFTH AVE. at 60th St.

Automobile Owners
find real
Information and useful articles in
The Sun.
New York's Great Morning Newspaper

Owing to the death of Mrs. Carrie Kempner, our store will be closed today, Friday.
BRUCK-WEISS, MILLINERY
6-8 West 57th Street.

EUROPE
EXPORT AND IMPORT
Business Man of Broad Export and Import knowledge of the highest character, able to finance all transactions here, is soon sailing for Europe, where he will visit ALL COUNTRIES, and is open to make arrangements with reputable firms desiring buying or selling representation in those countries. K.A. 898 Times Downtown.

Burn Fuel Oil Efficiently
We have been installing Oil Burning Equipment in power plants, hotels and office buildings for the past eight years.
At your request, our representatives will show you how to secure highest efficiency.
B. P. Lientz
Oil Furnace Co.
291 Broadway New York
Kansas City Los Angeles

I OFFER—
Best values in suits and overcoats. Superior styles and fabrics at factory-to-customer prices.
Call now and benefit by my careful merchandising and low first-floor rental.
Suits, 35.00
Overcoats, 37.50
Kranz

Exhibition of War Sculpture
by
Gertrude V. Whitney
at
8 West 8th Street
Extended to November 24th, Inclusive
Open This Evening
Sunday 3-5
Admission Free

BERT H. SATZ
DIAMONDS
WATCHES & JEWELRY
1604 BROADWAY
AT 49TH ST.
(Removes to 1612 Broadway, Nov. 2)

Sale by the Navy
BUILDINGS, FIXTURES AND MATERIAL NAVAL TRAINING CAMP, PELHAM BAY, N. Y.
481 BUILDINGS.
The plant of the Main Camp, Probation Camp, Pelham Bay Extension, Isolation Camp, Emergency Hospital and other buildings, including in all 481 buildings at the Naval Training Camp, Pelham Bay, N. Y., will be sold by sealed proposals to be received not later than 11:00 A. M., 25 November, 1919, by Board of Survey, Appraisal and Sale, Navy Yard, New York.
These buildings are of wooden construction and in excellent condition.
Full description, terms of sale and further information may be secured by addressing Lieut. Comdr. E. H. Tricou, Senior Member, Board of Survey, Appraisal and Sale, Navy Yard, New York, telephone Main 9000, Branch 204. JOSEPHUS DANIELS, Secretary of the Navy—10-23-19.

FOLLOW THE
ARROW
AND YOU FOLLOW THE STYLE IN
COLLARS

REAL STORY OF BOLSHEVISM. Russian editor, recently escaped from Russia, tells of the self-confessed fraud and failure of Bolshevism in the Magazine Section of The New York Times next Sunday.—Advt.

Shake!
—you and your stenographer
You'll have something worth while to "shake" about the day you install—
THE GENUINE EDISON DICTATING MACHINE
The Ediphone
BUILT BY EDISON FOR BETTER LETTERS
The Ediphone will satisfy her all year with its efficiency and convenience, its simplicity and comfort-making conditions—it will be a revelation in lightening her work.
And it will satisfy you—the dictator—just as completely. The Ediphone every day is writing more than a million *Better Letters* for American business.
Telephone The Ediphone—Rector 3598
Edwin C. Barnes & Bros.
114 Liberty Street New York
Newark Office: 207 Market Street (Tel. Market 8053)

Van Dorn
STEEL —Office— Equipment
To express your own faith
in the permanence, progress and prosperity of your business *and to establish that confidence in the minds of those with whom you deal,* there is no substitute comparable to the master craftsmanship of Van Dorn Steel.
Your office when furnished in Van Dorn Steel, from desk to letter file, from waste basket to filing safe, becomes a harmonious and impressive unit.
Make your next purchase of office equipment the start of complete standardization in handsome, durable steel by selecting Van Dorn. Whatever later needs may be, you can always match your early purchases in Van Dorn Steel of the same design and finish.
Come in and investigate the possibilities of Van Dorn Steel or phone Worth 5080 for representative.
THE VAN DORN IRON WORKS CO.
318 BROADWAY

The Complete Office in Steel

Gordon & Dilworth
REAL
ORANGE MARMALADE

PRINTING
Catalogs, Booklets
Fine Color Work
We have a large N. Y. [illegible]
Write or Wire
EVERETT PRESS, INC., Boston

GENERAL PERSHING AND SIR THOMAS LIPTON ARE AMONG HORSE SHOW GUESTS

ARABIAN HORSES A FEATURE OF SHOW

W. R. Brown Scores Easy Victory in This Class—Ponies Attract Much Attention.

GEN. PERSHING PRESENT

Sir Thomas Lipton Also a Guest at the Exhibition in Madison Square Garden.

Arabian horses, the fiery steeds of the desert which are wrapped in romance and fable, and polo ponies, which always have a distinct following, were the chief attractions at the National Horse Show in Madison Square Garden yesterday and provided some very interesting exhibitions for the large crowds which attended both the afternoon and evening sessions. The honors in the Arabian classes fell a rather easy prey to W. R. Brown of Berlin, N. H., but there were some surprises in the polo pony classes, particularly when Emden Wood's Daylight defeated the imported Christopher Columbus, exhibited by Horace Havemeyer.

Distinguished visitors again attended the Horse Show. General Pershing dropped in at the afternoon session unannounced and spent an hour watching the exhibition and carefully looking over the horses. He was quickly recognized and received an ovation from the crowd. In the evening Sir Thomas Lipton was the guest of the Horse Show Committee and was likewise accorded a fine reception.

Interest in the horses centred on the Arabian classes because, aside from the tradition and romance which surround them, they were a distinct novelty since horses of this class had not been exhibited at a local Horse Show since 1905. The chief contest in this class was for the cup presented by W. R. Brown, who is endeavoring to revive interest in the breeding of this foundation thoroughbred stock in this country.

Parent Stock of Many Breeds.

Because of the fact that no especial efforts have been made with these horses in recent years the Arabian steeds are little known in New York, but they are interesting to all horsemen because they are the parent stock of many breeds including the thoroughbred racers and the hackneys. There is probably no other class of horses so wrapped in romance as the Arabian. The most interesting of the fables concerning them is the one of the prophet Mahomet. Wishing to perfect the breed, according to this tale, he caused 400 of the finest mares to be kept without water for sixty hours, until they had become nearly exhausted. To make the test of their fitness for the purposes he had in mind, he then had them led to a pool, and when right at the brink of the drinking place he had the war horn sounded. Six of these mares, thirsty as they were, turned and answered the summons of the war lord, and as a result were chosen as the foundation stock of the Arabian horses, one of which was later to become world famous as the mount of Napoleon.

The Arabian horses shown at the Garden were fine specimens. Though rather small in size, they have head markings which distinguish them from all other horses in the show, and there was no lack of their famed spirit. Though the honors went easily to Mr. Brown in this class, the contest for the ribbons was interesting, and it was considerable of a task to decide upon the winner. The first prize went to Gaemure, a gray mare, which was bred by Colonel Spencer Borden. A chestnut stallion, Sargon, also owned by Mr. Brown, was awarded second, while Berk, a bay stallion, took third, this being one of Mr. Brown's entries also. This was a precedent for an exhibitor trying for his own cup.

Judging the polo pony classes consumed most of the morning session and brought out some fine specimens. Richard H. Williams of Mendham, N. J., son of the President of the Westminster Kennel Club, made his first appearance as a horse show judge when the classes of polo mounts were brought out.

The surprise which came in the judging of this class came with the first ones to be brought out. This was for stallions suitable for getting polo ponies. The imported Christopher Columbus, bred at Sir John Barker's English polo pony stud and brought to this country several years ago by a syndicate of Long Island poloists, was regarded as a very likely winner, but after very careful consideration the judges gave the blue to Daylight, a chestnut stallion owned by Emden Wood, who imported the horse from England.

Mynora Double Winner.

John E. Madden, owner of Hamburg Place, and who has bred many noted race horses, presented two cups for polo pony classes, and there was keen competition for both of them. The first went to the aged chestnut mare Mynora, owned by Peter Hauck, Jr., of East Orange, N. J. Mynora was the winner last year in the class for heavyweight polo mounts.

In the class for lightweight polo mounts the blue was awarded to A. Smith Cochran's bay mare, Dove of Peace, which was ridden by T. Treadwell. Mr. Cochran is a member of the Meadow Brook Club, and one of his fellow-club associates was a competitor in the class. This was James C. Cooley, who took second honors with his chestnut gelding Barrage.

Mr. Hauck's Mynora continued to add to her honors as the judging progressed. When it came to the class for heavyweight polo ponies she scored another blue. In this test she was ridden by Earl W. Hopping, the Aiken poloist. Second place went to Quaynita, a chestnut gelding well known to followers of the game on Long Island, and owned by D. Stewart Iglehart of the Meadow Brook Club.

Some of the best hunters that have been seen at the show appeared in the first of the afternoon classes, which was for hunters which had been hunted at least eight times in the past two seasons with packs of hounds. The conditions called for amateurs to ride and the cup, which represented first prize, went to Indian Arrow, owned and ridden by Lieut. Col. Herbert C. Cox. The Canadian exhibitor also took second with his Rigafield. Silver Tip, the Foxcatcher Farm entry, was awarded third.

The judging was chiefly on performance and Isaac H. Clothier, Jr., who rode his jumper Challenger, considered one of the leading contenders, was eliminated when his mount refused to take one of the post and rail jumps and stopped so suddenly that the rider was thrown over the obstacle. He clung to the bridle reins, however, and the horse stood calmly waiting and looking at his embarrassed rider. Mr. Clothier took the remaining jumps in good style, but the one mishap had cost him his chance for the first prize, as the horses ridden by the Canadian officer fenced nicely and won quite handily.

General Pershing Arrives.

It was about 4 o'clock when General Pershing, accompanied by an aid and a party of three ladies, walked up to the ticket window in the lobby. He was about to put down the money for the seats he desired when R. Lawrence Smith, Chairman of the Horse Show Committee, who was strolling through the lobby, happened to recognize the commander of the American Expeditionary Forces. Mr. Smith at once made General Pershing and his party the guests of the association and escorted them to the arena. General Pershing had given no warning of his coming, and took the Horse Show officials completely by surprise. General Pershing and his party were taken to the guests' box on the north side of the arena, and the entrance was made so quietly that the American commander was not recognized until he stepped down to the ring with Mr. Smith.

Then he was recognized, and he was roundly cheered. A class of roadsters had come out, and General Pershing watched their performances with interest. He chatted with the judges and spoke of the part the horse had taken in the war with the American forces.

At the conclusion of the judging in the roadster class the blue was awarded to Ebony King, owned by John R. Thompson. It happened that one of the horses in the contest was named General Pershing, but despite this he failed to capture the prize. When the ribbon was pinned on the winner General Pershing jumped into the rig with Mr. Thompson and rode around the ring several times, while the crowd stood up and cheered him to the echo. General Pershing remained nearly an hour.

Sir Thomas Lipton, who is here to inspect his yacht, the Shamrock IV., was the guest of the Horse Show Committee at the evening session and was accompanied by Sir John Ferguson, the London banker. Sir Thomas and his party arrived shortly after the evening session began at 8 o'clock and occupied the guests' box. He was quickly recognized and enthusiastically received. Once his reception was over he became one of the most interested spectators and repeatedly applauded the efforts of the riders in the jumping classes, which had an important part on the program.

Judge Moore Wins Cup.

One of the principal events of the evening was the competition for the Waldorf-Astoria Challenge Cup, permanent possession of which was taken by Judge William H. Moore. He won final possession with his brown gelding Moncreiff, which defeated Irvington Garrymede, owned by Franklin B. Jourdan. The Waldorf-Astoria Cup had to be won twice by the same exhibitor to become the winner's property. Mr. Moore won the first leg of it last year with his Meden.

There were four entries for the final judging in this class, and Moncreiff scored rather easily when once he had had an opportunity to show himself.

The Commodore Cup, presented by John McE. Bowman, for hunters and jumpers over triple bars set about eighteen inches apart. The last one was four and a half feet high. This resulted in some of the most spectacular jumping seen at the show this week. There were thirty entries for the cup and the competition was very keen. It required a good jumper to clear the triple hurdle, and there was little chance for those jumpers which are accustomed to moving slowly up to the jump and then taking it with an almost upright leap, just clearing. This is possible with the single hurdle but the horses which were slow to take off, continually tipped the last hurdle in the triple bars test.

Shot Takes Another Blue.

It occasioned no surprise that the blue in this class finally fell to the Ennisclare Farms of Ontario, which has so many fine jumpers competing at the Garden. Shot, the chestnut gelding which has fairly covered himself with blue ribbons at this show, was the winner. He was ridden by H. S. Wilson, one of the cleverest of the riders at the show, and took the triple bars with much the same ease as he did the less difficult obstacles in the classes in which he was victorious earlier in the week. Second prize went to Miss Carol Smith's Ondremon, while third was taken by Robinhood, owned by Miss Eleonora Sears.

Donnacona, owned by the Misses Field, became the potential champion of the saddle horses by his victory last night over Radiant, owned by Miss Eleonora Sears. Until this defeat Radiant had been one of the strongest contenders for the championship of the show in this class, as he had defeated Twilight, last year's champion.

There was a great deal of interest in the judging of the class, and when the awards were made Donnacona received the blue, while Radiant was forced to be content with third, second going to Thistledown, owned by Charles F. Hubbs. The championship will be decided this afternoon when Donnacona will meet his final test.

The session closed with the high jump, which was a spectacular test for a field of five of the best jumpers. Red Heart, a bay gelding, owned by Mrs. F. S. Peabody, and the winner of this event last year, scored again and, by coincidence, won the first award with the same height he made last year. He cleared the bars at six feet, nine inches. There was a round of applause for the jumper when he came up for the final test. He made a fine rush at the obstacle, raised high in the air and went over cleverly.

The runner up to the winner was Tipperary, owned by Robert Almy, which was awarded second. Though some of the jumpers failed to clear the bars as the obstacle was increased in height, there were no accidents or falls.

Today's Program.

THOROUGHBRED DAY.

Ring Committee—Day, Alfred B. Maclay and Colonel Sir Adam Beck. Night, William du Pont and Charles E. Coxe.

Morning.

10:00—Thoroughbred stallions, Class 1.
10:20—Thoroughbred stallions, suitable to sire racehorses, Class 2.
10:40—Arabian brood mares, under saddle, Class 46.
11:00—Horses suitable for heavyweight hunters, Class 134.
11:30—Championship for horses suitable to become hunters, Class 137.
12:00—Championship for pony stallions, Class 36.

Afternoon.

2:00—Collections of three harness horses, Prescott Lawrence prizes, Class 97.
2:15—Championship for harness ponies, Class 107.
2:25—Championship for roadsters and trotters, Class 58.
2:40—Championship for harness pony pairs, Class 108.
2:50—Thoroughbred saddle horses, Class 121.
3:10—Harness hackneys over 14.2, Sandy Point Challenge Cup, Class 110.
3:25—Championship for saddle ponies, Class 130.
3:45—Tandems, over 15.1, Class 91.
4:05—Championship for saddle horses, over 14.2 and not over 15.2, Class 123.
4:25—Exhibition of six horse draft teams.
4:35—Championship for saddle horses over 15.2, Class 124.
4:55—Qualified thoroughbred hunters, ridden by ladies, Class 162.
5:15—Grafton broad jump, open to all hunters, Class 150.

Evening.

8:00—Championship for harness horses, over 14.2 and not over 15.2, Class 84.
8:15—Championship for harness horses, over 15.2, Class 85.
8:30—Pony four-in-hands, Class 92.
8:40—Six horse draft teams, shown to wagon, Class 64.
9:00—Championship for harness pairs, over 14.2 and not over 15.2, Class 86.
9:10—Championship for harness pairs, over 15.2, Class 87.
9:20—Hunt club teams, Class 144.
9:50—Championship for heavyweight hunters, Class 149.
10:05—Championship for middleweight hunters, Class 150.
10:20—Championship for lightweight hunters, Class 151.
10:30—The high jump, Class 161.

GREAT DISPLAY OF FASHION.

Members of Society Out in Large Numbers at Garden.

There was a large and brilliant attendance last night at the Horse Show, every box and every seat in the arena being occupied. Fashion also seemed to burst forth with handsome evening gowns and a display of diamonds as in ante-bellum days. There was a continual stream of people along the promenade, and they found much to interest them.

Sir Thomas Lipton, as one of the principal visitors of the evening, attracted much attention with his party, which occupied the box over the Twenty-seventh Street exit. He was the guest of Mr. and Mrs. James Shewan, the latter in black with a V-cut bodice and a small black hat with a bird of paradise. Miss Nan James of Toronto, Sir John Ferguson, Cornelius E. Jarvis, and Willard W. Taylor were the other guests.

The same box at the afternoon session was the centre of interest, when General Pershing, who paid an unexpected visit to the exhibition, occupied it. Among General Pershing's party were Miss Frances C. Griscom, Miss Constance Robertson, Miss Anna Wynn, and Colonel Quekemeyer.

Miss Lida L. Fleitmann, who has been in riding togs ever since the show opened, was in Box 22 last night with her mother, Mrs. William M. Fleitmann, and appeared to advantage in an evening costume of silver embroidered net over pale lavender, topped with a large black velvet hat and black ostrich plume. She wore a large corsage ornament of diamonds.

While the boxholders of the exhibition entertained last night as they have all through the week, there were some newcomers noticed, in the boxes as well as along the promenade. Herbert L. Satterlee and his debutante daughter, Miss Mabel Satterlee, attended the night session, and Mrs. Gouverneur Kortright was a guest in the box of Mr. and Mrs. Harry D. Holloway both at the evening show and at the matinee. Mr. and Mrs. William R. Willcox and Mr. and Mrs. Robert Livingston Gerry were also in attendance last evening, the latter occupying with Mrs. Gerry's sister, Mrs. R. Penn Smith, Box 41, owned by Mrs. E. H. Harriman. Miss Virginia Sterry, the debutante daughter of Mr. and Mrs. Frederic Sterry, had Box 54 for the afternoon, entertaining some of the younger set, including the Misses Marie Lamarche, Eleanor H. Francke and Marion Carroll.

Miss Kathleen Burke was a visitor at the afternoon session, being in Box 78. Miss Burke wore a Scottish costume and her various decorations won during the war when she worked in France and campaigned in England and in this country for the Scottish Women's Hospital. Miss Anna Fitziu, the opera singer, was a guest in one of the arena boxes last night.

Mrs. David Wagstaff, Mrs. Rufus L. Patterson, Mrs. Charles M. Fleischmann, Mrs. John McE. Bowman, Foxhall P. Keene, Mr. and Mrs. Lewis L. Clarke, Mr. and Mrs. Walter J. Salmon, who had Mr. and Mrs. Charles Rouss and James B. Davy with them; Mrs. Robert E. Tod, Mrs. William H. Moore, Mrs. J. Macy Willets, and Mrs. William du Pont were boxholders who entertained parties last night.

KOLBER WINS ROAD RACE.

Captures Glencoe A. C. Run by a Yard in Stirring Finish.

Eddie Kolber won the Glencoe A. C.'s five and one-half mile road run in Harlem yesterday afternoon in a close finish from his clubmate, Max Tea of the Glencoe Club. Kolber and Tea alternated in the lead o fthe race, and the winner was in doubt until the end. Tea made a strong challenge, 200 yards from the finish, sprinting momentarily into the lead, but Kolber had enough speed left to beat him to the worsted by a single yard.

The summary:

1, E. Kolber, 30:07; 2, Max Tea, 30:08; 3, Philip Hecht, 31:35; 4, Tom Finneran, 31:46; 5, James Kelly, 31:48; 6, J. Johnston, 32:09; 7, S. Hoffman, 32:28; 8, Jack Silverdollar, 32:31; 9, R. Hagany, 32:40; 10, James Sweeney, 32:50; 11, H. N. Miller, 33:08; 12, J. Hagany, 33:10.

LEOCHARES VICTOR BY EIGHT LENGTHS

Aged Gelding Romps Away from Field in the Columbia Handicap at Bowie.

BOWIE, Md., Nov. 20.—John W. Schorr's aged Leochares can still perform creditably against high-class horses when not asked to go to the starting post too often. He proved this today, when he gave a flash of his old-time form in the Columbia Handicap, for all ages, at one mile, which he won so handily that it was scarcely a contest for him. He won by eight lengths from J. J. Hallenbeck's Salvestra, while the North Shore Stable's Woodtrap was third in a field of six starters.

The condition of the track was just suited to the aged gelding, as he likes firm and fast footing to do his best. He also came out with an appearance of more spirit than he has displayed in some of his other races recently, and the fact that he had the top weight in the race, 126 pounds, made no difference to him when he once got into motion.

Though Leochares has been defeated several times in hard tests, he was made a strong favorite by those who patronized the mutuels. There was so much play for him that he was an odds-on choice when he went to the post, though Salvestra had many followers.

Makes Slow Start.

Salvestra and Midnight Sun made all the early pace, while Leochares was slow to get into motion, and tagged along in third position, but soon got into his stride and was never far away. By the time he had gone half a mile Jockey O'Brien had him in the lead, and then he began to make a show of the others. He passed Salvestra and began to draw away until he was five lengths in front when he turned into the stretch, and was still under a pull.

Salvestra had been pinched back slightly as Leochares passed her, and this mishap slowed her up for a few strides, but she made a dash at the head of the stretch and came with a rush for half a furlong, when she tired suddenly from the effort, and Leochares increased his lead to eight lengths at the finish. Salvestra tired so badly that Woodtrap, which always has plenty left when it comes to the last drive, came near catching her to take the place. He was coming with a rush, and Rice just managed to save the place with his mount. Woodtrap was another that suffered from interference in the course of the race, and was badly messed about. But once clear he ran with fine courage. Midnight Sun was in the lead for a few strides early in the race and escaped the interference which spoiled the chances of two of the others, but appeared to be outclassed and dropped back early, ceasing to be a contender.

Two Long Shots Win.

Two long shots came through on the day's card, one in the first race and another in the third, which was the Industrial Purse for two-year-olds. In the opening event Kingling II. romped home at $25.80 to a $2 ticket, just gaining the decision by half a length from Brisk in a driving finish. This race brought out the largest field that went to the post all day, there being sixteen starters. Sunrose, which was the favorite, lost her rider and disappointed many backers. Kingling II. came from behind during the drive through the stretch when half a dozen horses were bunched and fighting for positions and caught Brisk, which had got into the lead, and gained the decision.

The Industrial Purse went to P. G. McGuire's King's Champion, which gained the verdict by a nose from Rubidium, with Cock o' the Roost third. This was a test at a mile and King's Champion followed the pace closely all the way to the final sixteenth. There he came up on Shillelagh II., which had been leading, and outgamed the latter for the victory. The mutuels paid $34.90 to holders of $2 tickets on the winner.

The summaries:

FIRST RACE.

For three-year-olds and upward; claiming; purse $1,057. Six and a half furlongs.

Horse.	Wt.	Jockey.	Odds.	Fin.
*Kingling II.	113	Butw'l	119-10 71-20	1½
Brisk	113	Collins	70-1 25-1	2½
Margery	105	Myers	29-4 3-1	3³
Indian Chant	113	Ensor	5-1 2-1	4
*W. Ward	109	Sneid'r	119-10 71-20	5
Pinaro	109	McTag	148-20 2-1	6
*Otisca	110	Walls	119-10 71-20	7
El Mahdi	113	John'n	113-20 2-1	8
Toadstool	109	Connors	20-1 6-1	9
*Lady Ivan	110	McCr'n	119-10 71-20	10
Torquato II.	109	Sterling	50-1 15-1	11
*Helen C.	106	Dryer	10-1 4-1	12
*Rinkavous	109	Obert	119-10 71-20	13
*Brigida	106	Lomas	119-10 71-20	14
Mandarin	113	Ham'n	119-10 71-20	15
Sunrose	105	Pierce	18-5 6-5	16

*Field.

Mutuels paid: Kingling II., $25.80, $9.10, $5.50; Brisk, $52.90, $22.50; Margery, $6.70.

Time—1:22 3-5.

Start good; won driving; place easily. Kingling II., br. h., by Ethelbert—King's Favorite; owned by Mrs. J. P. Mayberry and trained by J. P. Mayberry.

SECOND RACE.

For three-year-olds and upward; purse, $1,057; one mile and seventy yards.

Horse.	Wt.	Jockey.	Odds.	Fin.
Zouave	109	McTaggart	8-5 3-4	1½
Napoli	106	Weiner	49-10 3-2	2³
Arbitrator	109	Jackson	42-2 8-1	3³
Miss Bryn	111	Rice	5-2 even	4
Stir Up	114	Connors	40-1 15-1	5
Wewoka	106	Obert	120-1 40-1	6
Sen. Broderick	104	Richer'k	100-1 40-1	7
The Lost Bird	106	Collins	124-1 40-1	8
Bellringer	114	Ensor	8-1 2-1	9

Mutuels paid: Zouave, $5.20, $3.50, $2.70; Napoli, $5, $3.20; Arbitrator, $4.60.

Time—1:48 4-5.

Start good; won driving; place easily. Zouave, blk. g., by Sain—Black Tail, owned by J. C. Dahlgren, and trained by M. Hackett.

THIRD RACE.

The Industrial Purse; for two-year-olds; purse, $1,057; one mile.

Horse.	Wt.	Jockey.	Odds.	Fin.
King's Champion	113	Ensor	333-20 21-5	1ns
Rubidium	100	Pierce	43-10 8-5	2½
C. o' the Roost	102	Weiner	223-20 4-1	3³
American Boy	108	Obert	60-1 20-1	4
Shillelagh, 2d	102	Ham'ton	25-1 8-1	5
Toucanet	101	McCrann	7-5 even	6
Smart Guy	102	Myers	5-2 3-5	7
Oriental Park	108	Borr'kl	230-1 80-1	8

Mutuels paid: King's Champion, $34.90, $10.40, $5.90; Rubidium, $5.30, $3.30; Cock o' the Roost, $5.60.

Time—1:43 4-5.

Start good; won driving; place easily. King's Champion, b. c., by Uncle—Continental; owned by P. G. McGuire, and trained by W. M. Ryan.

FOURTH RACE.

The Columbia Handicap, for all ages; purse, $1,557; one mile.

Horse.	Wt.	Jockey.	Odds.	Fin.
Leochares	126	O'Brien	11-20 2-5	1⁸
Salvestra	110	Rice	32-5 17-20	2ns
Woodtrap	108	R'gues	333-20 5-1	3⁵
Clean Gone	101	B'hcrask	25-1 7-1	4
Midnight Sun	102	Pierce	2-1 even	5
Wood Violet	96	Weiner	81-20 1-1	6

Mutuels paid: Leochares, $3.70, $2.80, $2.40; Salvestra, $3.70, $2.70; Woodtrap, $3.00.

Time—1:42 1-5.

Start good; won easily; place driving. Leochares, b. g., by Broomstick—Leayonara; owned and trained by J. W. Schorr.

FIFTH RACE.

The Hopeful; for all ages; purse, $1,057; one mile and seventy yards.

Horse.	Wt.	Jockey.	Odds.	Fin.
B. Dancer, 2d	101	Hamilton	28-5 29-20	1³
Pastoral Swain	105	Collins	42-5 30-20	2²
Fell Swoop	108½	Ensor	257-20 5-1	3⁴
War Machine	107	Rod'gues	35-1 10-1	4
Alphee	80	Pierce	13-20 1-3	5
C. Lydecker	108	Thurber	10-1 3-1	6
Douglas S.	108	Jackson	50-1 15-1	7

Mutuels paid: Ballet Dancer II., $13.20, $4.90, $3.20; Pastoral Swain, $5.90, $3.90; Fell Swoop, $5.70.

Time—1:47.

Start good; won easily; place same. Ballet Dancer II., b. f., by Sweep—Ballet Girl; owned and trained by J. Fitzsimmons.

SIXTH RACE.

For three-year-olds and upward; claiming; purse, $1,057; one mile and a sixteenth.

Horse.	Wt.	Jockey.	Odds.	Fin.
Bolster	107	Morris	11-4 11-10	1³
Mormon Elder	108½	Stirling	11-2 2-1	2³
Warsaw	107	Pierce	13-20 1-4	3¹
Sunny Hill	107	Weiner	12-1 5-1	4
Rockport	107	Myers	100-1 40-1	5
Lindly	112	Ensor	40-1 15-1	6

Mutuels paid: Bolster, $7.50, $4.20, $2.50; Mormon Elder, $5, $2.40; Warsaw, $2.30.

Time—1:51.

Start good; won easily; place same. Bolster, ch. g., by Marco—Permia; owned by Mrs. T. Francis, and trained by J. Arthur.

SEVENTH RACE.

For three-year-olds and upward; claiming; purse, $1,057; one mile and a quarter.

Horse.	Wt.	Jockey.	Odds.	Fin.
War Plume	98	Weiner	41-10 19-20	1¹
Veto	99½	Pierce	11-5 6-5	2²
Joan of Arc	103	Thurber	2-1 even	3²
Frank Shannon	103	Hamilton	8-1 3-1	4
Fairy Prince	95	Richcreek	25-1 7-1	5
Dancing Carnival	101	McCrann	11-1 3-1	6
Ballyconnell	100	Evans	70-1 20-1	7

Mutuels paid: War Plume, $10.70, $3.90, $3.10; Veto, $4.40, $3; Joan of Arc, $2.60.

Time—2:11.

Start good; won easily; place same. War Plume, blk. c., by Star Shoot—Court Plaster; owned by W. Jackson, and trained by E. Sietas.

Weather clear; track fast.

BOWIE ENTRIES.

FIRST RACE—Two-year-old maidens; six furlongs: Squire Charlie, 115; Pocatello, 115; Anzac, 115; †Olive James, 112; Moreni, 115; Rockaree, 115; Franc Tireur, 115; †Liberty Girl, 112; Liquid Fire, 115; First Consul, 115; Devil Dog, 115; Lucie May, 112. †Sommer-Sylvester Stable entry.

SECOND RACE—Two-year-olds; selling; six and a half furlongs: Northern Belle, 113; Rockaree, 108; †Eastern Glow, 105; *Pirate McGee, 111; Punctual, 113; First Consul, 110; †Feather, 105; *Le Bleuet, 106; Silex II., 111; Betsinda, 106; Ogden Girl, 105; *Major Fisk, 108. †Choos-Sommer entry.

THIRD RACE — Maiden three-year-olds; seven furlongs: Rinkavous, 114; Challenge, 114; Mistake, 114; Tom Fool, 114; Duke John, 114; The Dauphin, 114; Mayor House, 114; Uncle John, 114; Pride of India, 114; Sir Grafton, 116; Echo B., 114.

FOURTH RACE—Claiming; three-year-olds and upward; six furlongs: Mackenzie, 120; Ahara, 115; Hindoostan, 110; Uncle's Lassie, 107; *Sister Emblem, 112; *Onico, 107; Nightstick, 120; Sincerity, 112; Low Tide, 110; *Back Bay, 115; *Lady Ivan, 107; Joseph P. Murphy, 115; Balaresa, 110; Madame Byng, 107; *Ultra Gold, 115; *†Cobalt Lass, 107. Also eligible: *Little Maudie, 102; St. Quentin, 115; Basilius, 115; Litholick, 115. †Arthur-Francis entry.

FIFTH RACE—The Premier Purse, all ages; one mile: Tom McTaggart, 108; Kashmir, 106; War Smoke, 102; Knot, 99; (a)War Machine, 108; Sinn Feiner, 104; Ivry, 102; Perigrine, 99; (a)Turf, 106; War Zone, 104; Ballet Dancer II., 101. (a)Weir entry.

SIXTH RACE—Claiming; three-year-olds and upward; one mile and twenty yards: Crumpsall, 116; (a)Harwood II., 112; She Devil, 107; *(b)Bolster, 107; Ben Hampson, 116; (a)Buckboard, 108; Raconteuse, 105; *(b)Lord Herbert, 107; Broom Peddler, 112; Highland Lad, 108; Daydue, 102. (a)Griffith-Bryson entry. (b)Francis entry.

SEVENTH RACE—Claiming; three-year-olds and upward; mile and a furlong: G. M. Miller, 114; Arbitrator, 110; Indiscreet, 110; Baby Sister, 107; Umbala, 105; *Le Balafre, 110; Hickory Nut, 111; Bajazet, 110; Porin, 110; Dalrose, 107; Padua, 102; Bogart, 110; Virginia Yell, 110; Melancholia, 109; Mother-in-law, 106; *Fountain Fay, 109.

*Apprentice allowance claimed.

Weather clear; track fast.

MAY HOLD TWO MEETINGS.

Ban Johnson Talks of American League Conclave in Chicago.

CHICAGO, Nov. 20.—There probably will be two meetings of the American League held this year on the same day—Dec. 10—one in Chicago and the other in New York.

President Ban Johnson indicated this today as a result of the action of Harry Frazee, owner of the Boston club, Charles A. Comiskey of Chicago, and Jacob Ruppert of the New York club in issuing a call yesterday for the meeting to be held in New York.

"The constitution of the American League," he said, "provides that the annual meeting this year shall be held on Dec. 10. Our annual meetings for several years have been held in Chicago. It is quite likely our annual meeting will be held in Chicago this year."

President Johnson did not indicate when he would issue the call for the meeting.

PLAYER-MANAGERS FAVORED BY MATTY

Predicts More of Them Will Be in Game Next Season—Timely Baseball Gossip.

By CHRISTY MATHEWSON.

"What has become of the Fred Clarke or Frank Chance type of manager?" asks a fan. "Isn't a team stronger when its manager is also a player?"

To judge from the pennant-winning efforts of these two old-time stars, their presence in the lineup was the big factor in their success as managers, for when they no longer could play on the diamond they both soon quit trying to run clubs from the bench.

There used to be a lot of good arguments in favor of having a player-manager, but it is worth nothing that each of the sixteen major league clubs started the 1919 season with a bench leader, which shows what the owners think now.

Personally I am in favor of player-managers. I think they develop initiative, and I believe that the bench manager serves to kill this in his men. The player who is bossing a ball club cannot devote all his time to the moves of his men. The manager on the bench can.

Next season I look to see more of the managers in the batting order.

Twenty years ago baseball teams were owned by men who thought they knew baseball from A to Z. They would tell the manager when to release a player or what pitcher to work.

I remember that Horace Fogel who was managing the Giants in 1902, was laughed at for playing me at first base. As a matter of fact, he was only acting upon a telegram from Andrew Freedman, then the club's owner, which read: "If Mathewson has a sore arm from pitching curve balls, play him at first base."

Not a First Baseman.

I worked three games as a first baseman, and then, as I did not know the art of getting out of the way of a base runner, it was thought best to save my life by removing me. It was also hoped I might still be of some value to the club as a pitcher.

Andrew Freedman was a wealthy man and had many large interests outside of baseball. The sport was his hobby, however, and I think he would have given a fortune to see his Giants win a pennant.

Unfortunately he was not a good judge of the ability of ball players, and in addition had the unhappy faculty of making bitter enemies of the baseball writers. One scribe who was barred from the Polo Grounds used to find a cool, grassy seat on Coogan's Bluff from where he could see enough of the game to write a story for his paper. If he ran short of material he would file copy on "what the goats said to him about Andy."

Although a busy man, Andy would often command the whole team to appear at his office, at Broadway, near Liberty Street, for morning skull practice.

"Hickman," he said one morning, "if you would get your piano legs in front of hard hit balls you might play a better game at third base."

"Kid" Gleason, who was sitting on top of a safe, exploded into laughter at this advice, but Mr. Freedman caused a sudden hush by roaring out:

"Gleason, that will cost you $25!"

So the Kid had to enjoy the rest of his laugh while the elevated engine was puffing us back to the Polo Grounds.

Owners Know Game.

There are several club owners in the major leagues today that keep as closely in touch with their players as did Mr. Freedman, but they make baseball their business and know the game. Mr. Dreyfuss, for instance, seldom misses a game, and is as quick as his manager to note when a player is slipping. If a player needs to be replaced the manager has no need to worry about the change, for it will soon be evident that Barney knows where he can make a trade, or else secure a promising minor league star.

Managing a team for Mr. Dreyfuss ought to be comparatively easy, but last Summer Hugo Bezdek was compelled to take a vacation because of a nervous breakdown.

This nervous tension under which all managers work is something that cannot be doffed with the uniform, and insomnia or gray hairs are the usual results.

Friends of Tris Speaker predicted that his playing would be affected by taking the management of the Cleveland team. Spoke has the gray hairs—I hope he dodges insomnia. The chances are it won't hurt his playing.

Speaker has the temperament to make a good manager and is a born leader. He holds the respect of his ball players, for who could help but respect the remarkable ability of that performer?

(Copyright, 1919, by Christy Mathewson.)

JIMMY WILDE SIGNS TO MEET SHARKEY

Flyweight Champion Will Make American Debut in Bout at Milwaukee on Dec. 6.

The flyweight champion of the world, who carries around with him a cockney accent and the fighting name of Jimmy Wilde, yesterday ended his sight-seeing of Gotham and his series of matches on local golf links and signed up for his American debut. Milwaukee gets the attraction, Jack Sharkey of New York is the opponent, and the date has been fixed for Saturday night, Dec. 6. The bout will be for ten rounds, no decision.

Following a succession of matchmaking endeavors, the articles were transcribed, bound and signed yesterday by Wilde, Sharkey, and Otto Borchert, President of the Cream City A. C. of Milwaukee, who ended his prowling around this city with the papers tucked safely in his upper waistcoat pocket.

Wilde and his manager, George Dwyer, had tickets bought to leave last night for Chicago, but late in the afternoon the British midget received a summons from the Prince of Wales to call on his highness this afternoon. The visit will be made at 2:15 on board H. M. S. Renown, now lying in the Hudson River. Edward Albert, among other accomplishments, recognizes good boxers, and at Wilde's London bouts he has been an occasional visitor.

Borchert will take Wilde in tow after the call on the Prince this afternoon and will set a course for Chicago, where the preliminary training will be staged at Howard Carr's gymnasium. Four or five days before the battle Wilde will move on to Milwaukee to put the finishing touches on his preparations.

Under the articles Sharkey agrees to make 116 pounds at ringside, but this will still leave him with a liberal allowance over the English sensation. Wilde has been fighting at 106 or 107 pounds, but he has put on some ounces of avoirdupoise during his New York merrymaking, and he expects to go into the ring tipping the scales at about 108 pounds. According to the agreement, Wilde is to receive about $14,300 for the bout, this sum to cover all his training expenses. The details were discussed by Borchert with more than ordinary care, and the announcement followed that certainly not more than $15,000 would be the Englishman's share.

Wilde has obtained for his principal major domo Harry Thomas, a former Britisher, but a local boxer for several years. Thomas will act as sparring partner during the preparations for this first bout, and it is possible that Willie Kohler, also of this city, will be added to the staff within a few days. Jimmy was well pleased last night with the progress of his matchmaking. He declared that whereas several theatrical offers had almost taken his breath away, he had spurned them all because he had journeyed to America for the sole purpose of fighting and not acting.

The bout will be staged in the Auditorium, in Milwaukee, the city's largest theatre, which has 10,000 seats, numbered and cushioned. Promoter Borchert said last night that 2,000 of these chairs had been set aside for the fans at the rate of $1. Other prices will run from $2 to the $10 ringside seats. Already subscriptions have begun to come in, and a block of seventy tickets were reserved last night for a group of New Yorkers. A capacity crowd is expected.

BOUT FOR JACK JOHNSON.

Ex-Champion Is Matched to Box Carl Morris in Mexico.

YUMA, Ariz., Nov. 20.—Jack Johnson, former heavyweight champion, has been matched to fight Carl Morris of Tulsa, Okla., at San Luis, fourteen miles south of here in Mexico, according to announcement tonight by Al Jones, Yuma boxing promoter. The bout will be held some time in December, Jones said, and will be a finish fight.

Both boxers have signed articles and posted forfeits, the promoter asserted. Johnson is expected to train at San Luis and Morris at Yuma.

O'Dowd Meets Gibbons Tonight.

ST. PAUL, Minn., Nov. 20.—Middleweight Champion Mike O'Dowd and Mike Gibbons, the St. Paul phantom, today completed training for their ten-round bout here Friday night. Both fighters declared they were at weight and in topnotch condition. Twin City newspapers announced that the prevailing odds have increased to 10 to 7 on Gibbons, as a consequence of his improved showing this week.

McGraw Buys Another Barnes.

SIOUX CITY, Iowa, Nov. 20.—President George Andrews of the Sioux City Baseball Club tonight announced the sale of Pitcher Zeke Barnes to the New York Giants. The consideration was $5,000.

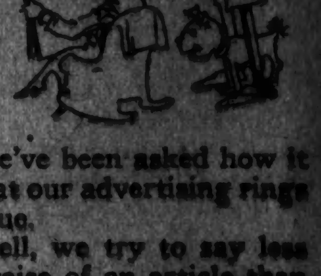

We've been asked how it is that our advertising rings so true.

Well, we try to say less in praise of an article than might be truthfully said—

And, we write it ourselves

As with our clothing, we control the ingredients. Facts, like our woolens, must first prove themselves chemically pure before we use them.

Much business writing is composed in offices blocks away from the merchandise described and by men who do not know or care, except for the effect of their phrases. And how their stock of superlatives suffers!

Can any man outside a business know as much about a business as one who lives and breathes it all day long?

Everything men and boys wear.

Sporting Goods and Luggage.

ROGERS PEET COMPANY

Broadway at 13th St. | "Four Convenient Corners" | Broadway at 34th St.
Broadway at Warren | | Fifth Ave. at 41st St.

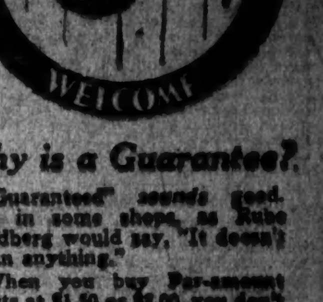

Why is a Guarantee?

"Guaranteed" sounds good. But in some shops, as Rube Goldberg would say, "It doesn't mean anything."

When you buy Par-amount Shirts at $1.50 or $2.00, you don't have to take our word for it that they're worth the price—

We insure them.

Here, a guarantee is *real protection*—an insurance policy—a padlock that seals every sale and to which you hold the key.

If you have any reason whatsoever for dissatisfaction, just insert your key and reopen the transaction for adjustment.

Your money back if you want it.

That's a guarantee that *guarantees.*

Cordially,

PAR-AMOUNT SHIRT SHOPS INC.

906 THIRD AVE. at 54th Street | 1526 THIRD AVE. at 86th Street
2266 THIRD AVE. at 123rd St., Harlem | 3620 THIRD AVE. at 149th St., Bronx
150 NASSAU ST. Tribune Building | 301 W. 125TH ST. at 7th Avenue
2625 BROADWAY at 99th Street

GIFTS THAT WIN

Approval and Appreciation

A gift of sport goods is out of the ordinary rut of Xmas selections.

To comprehend its value, imagine yourself a recipient of a gift from the Taylor stock—then you will realize how favorably it would be received by others.

Aside from the actual value of sport goods you will be rendering your friends genuine service because the use of sport goods for athletic exercise is beneficial to health. A broad range of gifts is available.

For Golf | For Hunting | For Gym. Work
For Indoor Ball | For Hand Ball | For Skiing
For Skating | For Hockey | For Home Exercise
For Boxing | For Home Games

Write at once for our latest catalog No. T

Yours with courtesy and fair dealing.

Alex Taylor & Co. Inc.

ATHLETIC OUTFITTERS

ESTAB. 1897. 26 E. 42nd St. NEW YORK. OPP. HOTEL BILTMORE

THE SHIELD OF QUALITY AND SERVICE

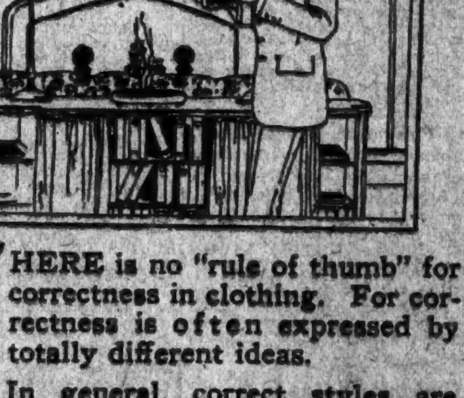

THERE is no "rule of thumb" for correctness in clothing. For correctness is often expressed by totally different ideas.

In general, correct styles are never extreme, never mere fads—always markedly conservative.

Men who know correctness agree with our interpretation of good grooming—and accept our selections with assurance.

Additionally, we have put an equally definite emphasis upon reliability, tailoring and value.

Satisfactory Wear Guaranteed

Weber and Heilbroner

Clothiers, Haberdashers and Hatters—Eleven Stores

*241 Broadway, 345 Broadway, 775 Broadway, *1185 Broadway, *44th and Broadway, 1363 Broadway, 58 Nassau, 150 Nassau, 20 Cortlandt, *30 Broad, *42d and Fifth Avenue

*CLOTHING AT THESE STORES

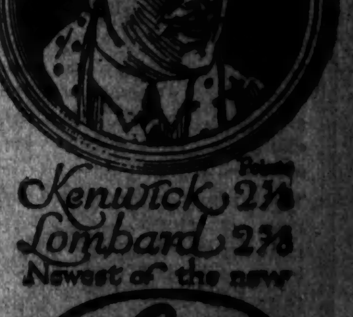

Kenwick 2⅛ Lombard 2⅜ Points

Newest of the new

Ide

COLLARS

CELEBRATION IN BUENOS AIRES.

Half page illustration of splendid scene in the Argentine capital of peace celebration, in the Rotogravure Picture Section of The New York Times next Sunday.—Advt.

Awards Made Yesterday at the National Horse Show.

Morning Awards.

Class 41—Polo pony stallions—First, Daylight, ch. s., owner, Emden Wood; second, Christopher Columbus, b. s., owner, Horace Havemeyer; third, Sinbad, ch. s., owner, W. R. Brown; fourth, Cherry, ch. s., owner, Emden Wood.

Class 41—Polo pony mares—First, Mynora, ch. m., owner, Peter Hauck, Jr.; second, Dove of Peace, b. m., owner, A. S. Cochran; third, Lady Golden, buck m., owner, Mr. Frampton; fourth, Carolina Perfecta, b. m., owner, A. S. Cochran.

Class 43—Light weight polo ponies—First, Dove of Peace, b. m., owner, A. S. Cochran; second, Barrage, ch. g., owner, J. C. Cooley; third, Queen, gr. m., owner, Squadron A Cavalry, N. Y. G.; fourth, Hunter, br. g., owner, Miss Belle W. Baruch.

Class 44—Polo ponies, up to carrying 200 pounds—First, Mynora, ch. m., owner, Peter Hauck, Jr.; second, Quaynita, ch. g., owner, D. Stewart Iglehart; third, Tell Me, gr. g., owner, Charles E. Butler.

Class 136—Horses suitable to become hunters—First, Grey Socks, ch. g., owner, Ennisclare Farms; second, Mentaine, b. g., owner, The Meadow Stables; third, Odd Fellow, ch. g., owner, Joseph H. Collins; fourth, Bobolink, ch. g., owner, Miss Janice Liggett.

Afternoon Awards.

Class 148—Hunters, amateurs up—First, Indian Arrow, ch. g., owner, Ennisclare Farm; second, Ridgefield, b. g., owner, Ennisclare Farm; third, Silver Tip, b. g., owner, Foxcatcher Farm; fourth, Ondremon, ch. g., owner, Miss Carol Smith.

Class 102—Harness ponies, not over 13.2—First, Nimbus, br. g., owner, Miss Patty Vauclain; second, Tissington Belle, br. m., owner, Mrs. F. P. Garvan; third, Bantam Bracelet, b. g., owner, William H. Moore; fourth, The Moth, b. m., owner, Miss Constance Sala Regan.

Class 122—Trained saddle horses—First, Top of the Morning, ch. g., owner, Murray Wilder; second, Jane Ford, b. m., owner, E. A. Bardol; third, Triggers, br. g., owner, Cassilis Farms; fourth, St. Peter, b. g., owner, Ambrose T. McCafferty.

Class 104—Harness ponies, not over 14.2—First, Hamilton Flame, b. g., owner, Mrs. F. P. Garvan; second, Hamilton Dianthus, b. g., owner, Mrs. F. P. Garvan; third, Bouncing Bantam, b. g., owner, Miss Janice Liggett; fourth, Dinarth Fancy, b. m., owner, Willisbrook Farm.

Class 52—Roadsters and appointments—First, Ebony King, blk. s., owner, John R. Thompson; second, Guidine, b. s., owner, Robert E. Moreland; third, General Pershing, br. g., owner, A. B. Clark.

Class 88—Harness novice pairs, not over 15.1—First, Farena Regal, br. m., and Glenarven Orchid, br. m., owner, John R. Thompson; second, Seaton Cyrano, b. g., and Seaton Fleetwing, b. g., owner, William H. Moore; third, Model Princess, ch. m., and Model Queen, ch. m., owner, John Throup.

Class 74—Harness pairs, not over 15.3—First, Micah, b. g., and Ruxton, b. g., owner, William H. Moore; second, Mary Marlbrough, b. m., and Mathias Pick Em Up, b. g., owner, Miss Eleonora Sears; third, Rain, ch. g., and Rainbow, ch. g., owner, Joseph Wissenfeld.

Class 117—Saddle horses over 14.2 and not over 15.2—First, Twilight Hour, blk. g., owner, Hugh Bryson Wick; second, Allah, ch. g., owner, Miss Clara S. Peck; third, Cherrystone, b. g., owner, Miss Isabella Wanamaker; fourth, Lucora, ch. m., owner, C. Kyle.

Class 47—Arabian horses, under saddle—First, Gaemure, gr. m., owner, W. R. Brown; second, Sargon, ch. s., owner, W. R. Brown; third, Berk, b. s., owner, W. R. Brown; fourth, Gulnare, gr. m., owner, W. R. Brown.

Class 138—Qualified hunters, heavyweight—First, The Whip, b. g., owner, Ennisclare Farm; second, Mewbirn, b. g., owner, Ennisclare Farm; third, Nickel Tip, b. g., owner, Foxcatcher Farm; fourth, W. J. F., b. g., owner, Charles E. Butler.

Class 141—Hunters, ridden by ladies—First, Down East, ch. g., owner, Charles D. Lanier; second, Indian Arrow, ch. g., owner, Ennisclare Farm; third, Golden Duck, b. m., owner, Miss Lida L. Fleitman; fourth, Melchester, ch. g., owner, Miss Janice Liggett.

Evening Awards.

Class 45—Arabian Stallions, under saddle—First, Sinbad, ch. s., owner, W. R. Brown, Berlin, N. H.; second, Berk, b. s., owner, W. R. Brown; third, Sargon, ch. s., owner, W. R. Brown; fourth, Segario, ch. s., owner, W. R. Brown.

Class 118—Ladies' Saddle Horses—First, Donnyacona, blk. g., owner, the Misses Field, Brockton, Mass.; second, Thistle Down, gr. m., owner, Charles F. Hubbs, Brooklyn; third, Radiant, ch. g., owner, Eleanora R. Sears, Boston; fourth, Silver Birch, gr. g., owner, Walter H. Hanley, Providence, R. I.

Class 167—The Waldorf Astoria Cup—First, Moncreiff, b. g., owner, William H. Moore, New York; second, Irvington Garrymede, ch. g., owner, Franklin B. Jourdan, Brooklyn.

Class 169—Ladies' Saddle Horses, Biltmore Cup—First, Radiant, ch. g., owner, Miss Eleanora R. Sears, Boston; second, Allah, ch. g., owner, Miss Clara S. Peck, Shrewsbury, N. J.

Class 63—Four-Horse Draft Teams, to Wagon—First, Wilson & Co., Chicago; second, Union Stock Yard, Chicago.

Class 163—Hunters or Jumpers, over triple bars—First, Shot, ch. g., owner, Ennisclare Farms; second, Ondremon, ch. g., owner, Miss Carol Smith; third, Robin Hood, b. g., owner, Miss Eleanora R. Sears; fourth, Cragwood, ch. g., owner, Ennisclare Farms.

Class 157—For pairs of jumpers, to be shown abreast—First, Ennisclare Farms; second, Captain John K. Brown; third, Foxcatcher Farms.

Class 160, High Jump—First, Red Heart, b. g., owned by Mrs. F. S. Peabody, 6 feet 9 inches; second, Tipperary, ch. g., owned by Robert Almy.

YALE STUDENTS STAGE GREAT DEMONSTRATION FOR ELEVEN AS IT GOES TO MEET HARVARD

NEW HAVEN GIVES YALE BIG SENDOFF

Eli Eleven Gets Ovation as It Starts for Boston—Lineup Is Unchanged.

BETTING FAVORS HARVARD

Supporters of the Blue Place More of Their Money at Odds of 5 to 4 and 5 to 3.

Special to The New York Times.

NEW HAVEN, Conn., Nov. 20.—All Yale and New Haven said good-bye to college football for 1919 in tendering an ovation this afternoon to the Eli eleven, when the first and second teams embarked for Boston. A squad of twenty-five players was taken, and 1,700 undergraduates, reinforced by fully as many New Haven football worshippers, marched through the central streets to the railroad station as a departing tribute to the gridiron stars.

The Yale brass band led the procession, followed by the cheer leaders, who included the undergraduate athletic captains, Tom Sawyer of the nine, Churchill Peters of the crew, and Harvey Reed of the track team. The procession left Beyers Hall at 1 o'clock and spent fifteen minutes at the railroad station in rehearsing Yale football songs and skyrocketing a volley of vocal fireworks in favor of every individual football player and coach. The cheering continued until the train carrying the football squad disappeared in the distance.

The coaches refused to make any predictions or to issue any final statements of any kind. Head Coach Al Sharpe said that there was no truth in the report that sweeping changes were planned in the make-up of the eleven. He admitted that the coaches planned to start exactly the same eleven as in last Saturday's game against Princeton, with the possible exception of right end, where Barclay Robinson may play instead of Parker Allen, because of Allen's injured shoulder.

May Not Last Games.

Considerable doubt is felt over the physical ability of full back Jim Braden to remain in the play more than half the game. Braden has not been in uniform since the Princeton match.

It is likely that Howard Campbell will play nearly half the game in the full back position. Donald Welles will be substituted at either right half back or full back for part of the match. Trainer John Mack denied, before the departure of the team, that there was any truth in the rumor that quarter back Herbert Kempton was in poor physical condition. He said that the team was in excellent all around playing form but the coaches feel that one week between the Harvard and Princeton game is too short a period to allow full recovery from the exhaustion caused by the first match upon the schedule.

Yale undergraduates today laid wagers freely at even terms, but most New Haveners placed their money at odds of 5 to 4, or even 5 to 3 in favor of Harvard. It was impossible to obtain tickets here today for Saturday's game at any price, the speculators having transferred their financial operations elsewhere.

The attitude of Yale's official publications on current athletic matters occasioned comment tonight among graduates and the student body. In its current edition The Weekly appeared tonight without any editorial comment on the Harvard game. This has never happened before. In its account of the Yale-Princeton game The Weekly said:

"We believe that one factor in the development of Princeton's strong eleven (for strong it unquestionably is) was the hard schedule it faced. From her early defeats, especially by West Virginia, she learned much and emerged all the more powerful. As for the Yale team, it fought a good fight against a truly worthy foe. It did not lack courage or stamina, and it was for the most part well drilled in fundamentally sound football. We regret that it had not been equally soundly schooled in the newer type of play, for that weakness and bad generalship lost the game. The breaks went against it, but it is an old saw that the breaks always go with the better team. We salute Princeton for her excellent eleven, and for her deserved victory, but we feel that the game was in no sense a discredit to the Yale team or to its mentors. Disappointed we certainly are, but not disheartened, and we look forward without dismay and in the hope of better things to come, if we profit by the lessons of this game."

Apology for Cheer Leaders.

The Yale News today took up editorially several recent athletic occurrences. It stated that Yale regretted deeply that its cheer leaders omitted to respond when the Princeton crowd cheered Yale after last Saturday's game, and said that a letter from Yale cheer leaders had been sent to The Daily Princetonian, expressing the keen feeling that Yale men have at the oversight, which arose because the cheer leaders had left the bowl too soon, neglecting to take into account that the Princeton crowd might walk across the field and cheer them. The News said editorially: "People want a public explanation. There isn't any. It was a combination of thoughtlessness and ignorance augmented by the dull hammer blow of sudden and unexpected defeat. None of which is, of course, any legitimate excuse."

The News denied the statement that the Yale Athletic Committee plans to grant the university insignia to its tennis players, provided an intercollegiate league is organized. The News expressed regret at the statements of William H. Edwards to the effect that Yale refused to put straw on the surface of the bowl last Saturday in order that the gridiron might be slushy and thus work to Princeton's disadvantage. It pointed out that Captain Callahan was injured early in the season because the Yale field was exactly in that condition, and that three of Yale's best backs are handicapped unless they have dry ground. The News predicted that Edwards's statement would have no effect on future Yale-Princeton athletic relations.

The News also expressed regret that it contained an article yesterday predicting an undergraduate demonstration at the bowl yesterday afternoon which resulted in 400 students marching to the field and finding the gates closed against them because the coaches had decided to hold secret practice all the afternoon.

Warm approval of the attitude of The News in discussing frankly the athletic misunderstandings was expressed universally on the campus.

Under the plan of administrative reorganization in Yale University, the corporation has appointed the following Board of Athletic Control: Named by the corporation—T. De Witt Cuyler, '74; George Grant Mason, '88; John A. Hartwell '89; J. C. Greenway, 1900; John Timothy Callahan, '18; P. P. Heffelfinger, '20; Seymour H. Knox '20; Joseph Weir Sargent, '20. Nominated by permanent officers of the college—Dean F. S. Jones and Professor C. W. Mendell. Nominated by the Governing Board of Sheffield—Director R. H. Chittenden and Professor G. H. Nettleton; representatives from the various sports: Football, Vance C. McCormick, '93; baseball, E. S. Bronson, 1900; track, John R. Kilpatrick, '11; crew, Frederick W. Allen, 1900; general athletics, George T. Adee, '88.

Rodgers in West Virginia Lineup.

Special to The New York Times.

MORGANTOWN, W. Va., Nov. 20.—West Virginia's work was again light today, but it appears that Archer will be able to play against Ohio Wesleyan Saturday, and that helps. Kay and King were not in uniform today, but Rodgers, Martin, and Neale all did some punting. Rodgers will probably do the booting against Ohio Wesleyan Saturday, if King does not play.

COLUMBIA SHIFTS LINE.

Hinch Loses Place on Eve of the N. Y. U. Game.

The Columbia 'Varsity yesterday completed its preparation for the game with N. Y. U. tomorrow by going through a hard drill that began with fundamentals and ended with a brisk scrimmage against both the scrubs and freshmen. "Red" Lamberton and Billy Moore of Princeton again assisted the regular coaching staff in applying the final touches to the first eleven, and two former Columbia stars lent a hand. One of them was Dick Jones, who played quarter back on the famous 1903 team, which trounced Cornell and Penn among other opponents. Jones turned his attention yesterday to grooming Eccles and Scott as substitutes for the missing Eddie Quigley. Another grad to don a uniform was Rex Reeder, a tackle on the 1916 eleven.

It was definitely announced yesterday that Charlie Shaw, the Columbia left half back, would not be able to play in tomorrow's battle. The injury to his knee, caused by a bad bruise last Saturday, took a turn for the worse yesterday and will prevent his appearance against N. Y. U. Either Tommy Farrell, basket ball captain, or Johnstone will take his place, with the odds on the former.

Yesterday's workout began with a return to fundamentals. Billy Moore took charge of the half backs, Aleck Telfer and Lamberton the ends, and Tom Thorp the linemen. Following this the ends and forwards received a drill in going down under punts, Lamberton taking the ends under his wing. Next came a signal practice for the 'Varsity, after which it was pitted against the scrubs in a forty-minute scrimmage with the latter on the defense. Farrell and Johnstone, in the 'Varsity back field, contributed several of the eight touchdowns that were rolled up before the coaches gave the ball to the second team. The scrubs were unable to penetrate the first string defense.

One change was made in the line yesterday. Hinch, who has been at right guard nearly all season, was displaced by Scovil, who has been shifted from right tackle to make room for Modarelli, a veteran from last year's team. The latter player started in the Wesleyan game and clinched the position by his aggressive work. Eccles, Morzezinski, Applebaum and probably Farrell will make up the back field tomorrow. Either Farrell or Eccles will do the punting in the absence of Shaw.

SIGNAL DRILL FOR N. Y. U.

Eleven Rehearses New Plays to be Tried Against Columbia Team.

For the last time this season New York University's football team held strenuous practice yesterday afternoon on Ohio Field in preparation for the game with Columbia tomorrow. The Violet team today will run through signals and will do no hard work.

The New Yorkers put in a snappy session in a stiff wind that made the judgment of punts extremely hard. Coach Gargan took advantage of this wind to give the backs some practice in catching punts. No scrimmage was held, but a long signal drill took up the afternoon. Gargan had them rehearse some new plays that he has been saving for the contest against the Morningside Heights team.

Jack Adams was again in the lineup at left end, and seems to be in as good condition as ever. His leg, which he injured in the game against Union, seems to be in good shape, and he will doubtless start on Saturday. The battle for the quarter back position between Jackson and Gilloon has been won by the former, and he will be in the starting lineup. Tyne, who started at full back last Saturday, has been replaced by Cohen.

This afternoon the Violet freshman team will play its last game of the season, when it meets the first year eleven from the Blue and White school. By comparative scores it looks like an easy game for the uptown men. The New York freshmen scored a victory over the De Witt Clinton team, which defeated the Columbia aggregation to the tune of 28 to 0. Coach Wall has had the Violet yearlings out every day this week, and they are in good trim. The game will start at 2:30 on Ohio Field.

SYRACUSE STARTS WEST.

Eleven Is in Good Shape for Games with Indiana and Nebraska.

Special to The New York Times.

SYRACUSE, N. Y., Nov. 20.—One of the biggest send-offs ever given to any Syracuse team leaving on a trip was accorded the gridiron squad here tonight when Coaches Meehan and Horr and twenty-four players went West, to play the University of Indiana at Bloomington, Ind., on Saturday and the University of Nebraska on Thanksgiving Day.

There were at least 2,000 students in the parade which formed on the campus and marched to the railroad station behind the university band to cheer the boys. The cheering lasted more than half an hour during which yells were given for every member of the squad.

In the party, besides Coaches Meehan and Horr, were Manager Edward H. MacKenzie, Graduate Manager Walter S. Smith, and the following players: Robertson, Alexander, Thompson, Segal, Gulick, Hoopie, Brown, Schwarzer, Ackley, Fallon, Abbott, Edwig, Perrin, Dooley, Heers, Lucier, Andreas, Malone, Parker, Martin, Sawyer, Barsha, Steele, and Rammi.

Advisory Coach Frank J. O'Neill did not make the trip as he will occupy a seat in the Harvard Stadium Saturday when Harvard clashes with Yale. Early next week O'Neill will leave New York for Lincoln, Neb., where he will assume charge of the team in the contest with the Corn Huskers. Meehan will have full charge of the eleven at Bloomington.

This afternoon the players went through a light workout. The coaches took particular pains that no one should receive any injuries on the eve of the trip. Another reason why no hard work was indulged in was because the mentors think the team is right at the peak of its form and that much more hard work would cause staleness.

The coaches are confident that both Indiana and Nebraska will be forced to bow to the Orange team.

TO SEE ILLINOIS-OHIO TILT.

New York Alumni of Former Institution Plan to Make Trip.

In view of the importance of the Ohio-Illinois game at Columbus tomorrow, the New York Alumni of the University of Illinois are planning a special car party, leaving this city on one of the evening trains today and arriving in the Ohio capital the following day in time for the contest. Arrangements are in the hands of W. B. Lazear, Secretary of the New York Illini Club.

Of six games played with Big Ten teams, Illinois has won from Purdue, Iowa, Chicago, Minnesota, and Michigan, and lost to Wisconsin. Ohio State has played three Big Ten games winning from Purdue, Wisconsin, and Michigan.

READY FOR BASKET BALL.

Columbia Candidates Will Report to Coach Dawson Today.

Basket ball practice will start this afternoon at Columbia, when candidates for the five report to Coach Fred Dawson in the gymnasium. The coach, after receiving the men, will turn them over to several graduate coaches who have volunteered to help in the development of this year's team. Among the former stars who will be on hand today are Reynolds Benson, Captain of the 1915 team; Charlie Lee, a forward on the same team; E. G. Burghard, a guard, and Dan Meenan, Captain of the 1914 quintet.

Because of football practice Captain Tommy Farrell and Sam Weinstein, both of last year's five, will not report today. Other promising candidates will not be released until the end of the football season, among them being Davis, Scovil, Johnson, and Kennedy. The only veterans who will report at the first practice will be Tynan, a forward, and Johnson, the centre. Practice will be held daily at 4:30.

HARVARD FEARS TOE OF BRADEN

Crimson Team Expects Touchdown, but Respects Yale's Drop Kicking Ability.

Special to The New York Times.

CAMBRIDGE, Mass., Nov. 20.—The Harvard football team did little more than go through the motions in its final practice session in the Stadium this afternoon. The drill was entirely on formations and making the running plays more smooth. Then came a long session of kickoffs and handling kicks on the hard, dry field, which will be in the finest of shape for Saturday's game, no matter what may come in the way of weather.

All the coaches were out watching the last touch of practice football and the team has been proclaimed well prepared and fit. The lineup was as it has been all week, but for the first time since the Princeton game, Jack Desmond was placed at right end and sent up and down the field in the kicking practice. His leg seemed all right and the doctors again agree that he can play on Saturday. Fisher, however, continues to withhold his final lineup. He says Arnold Horween in all probability will start, and the players are sure that he will. Desmond's chances for starting at right end are considered good by some of the coaches.

The team has been coached to begin this week's game with a lot of speed and fire, and Desmond helps toward power on attack more than Phinney does. Pooch Donovan says that while the matter is up to the doctors again, he personally would be willing to take a chance of starting the big end rush so far as his condition now is concerned. The team after its secret drill, waited for the undergraduates to come to the field. The entire student body turned out and the 'Varsity received a big sendoff, both individually and collectively. All the team did in front of the crowd was to run up and down the field and then rush off to the locker building. There was hurrying here, too, for a 5:30 getaway was necessary to make connections for a train for the Essex County Club at Manchester, where the team will remain until Saturday morning.

To Rehearse Signals.

The team tomorrow will play no football but will simply walk through plays and rehearse signals. All the coaches practically, accompanied the team, and most of them will remain at Manchester with the squad until the day of the game.

Harvard's lineup, while not official stands as Phinney, left end; Sedgwick, left tackle; Woods, left guard; Havemeyer, centre; Clark, right guard; Kane, right tackle; Steele, right end; Murray, quarter back; Humphrey, left half back; Casey, right half back, and Arnold Horween, full back. Steele will probably play the long side of Harvard's unbalanced line.

The Harvard team is confident that it will play many per cent. harder and better football than it did against the Tigers two weeks ago. The eleven regards the Yale proposition as nothing except a tough one, and expects a fight all the way. The coaches rely mainly on Harvard's shiftiness of attack, the power of Arnold Horween, and Casey's running and work on the receiving end of forward passes. Casey is not now the only star in the backfield which is far better rounded than it was down in Jersey.

Touchdown Expected.

Harvard's running attack is expected to produce a touchdown, and the Crimson is sure that Yale will not be able to force its goal line. What Harvard fears most is the ability of Yale to get within such distance that Jim Braden can make a drop-kick. There is no doubt of the team being absolutely fit.

There were no injuries in the Tiger game except that of Desmond, and he now seems in trim to do a very thorough job at end. He has not practiced much and this may prove a handicap.

The Yale team arrived in Newtonville, a Boston suburb, shortly before 7 o'clock and immediately drove to the Belmont Country Club where the men will be in quarters until Saturday noon. Coaches Sharpe, Brides, Bull, and Cates came along also, the first three making the trip from New Haven by automobile.

Dr. Sharpe said he was ready to announce his lineup as exactly the same as that with which the Blue began its game with Princeton last week. There is some doubt, he says, regarding Allen's chances for lasting through the game, but otherwise the eleven is in good shape. The Yale boys surely did look fit to play a rugged game against Harvard.

NORTHWESTERN ARRIVES.

Will Wage Battle with Rutgers at Harrison Tomorrow.

Gotham football enthusiasts wishing to obtain a line on the comparative strength of Eastern and Western football will have an excellent opportunity Saturday when Rutgers meets Northwestern University on Harrison Field, Harrison, N. J. It is the only intersectional battle to be staged this year within easy reach of New Yorkers. The contest is arousing great interest and is certain to be seen by a large crowd.

Though neither Rutgers nor Northwestern has been unusually successful this year both schools are represented by strong elevens and each team is in the pink of condition for the impending battle, which is the last on their schedules.

Northwestern has, it is said, one of the strongest teams in the Western conference, though it has won but one big ten game. The Purple lost to Wisconsin early in the season by three points, and suffered a like defeat against Michigan, though both the Badgers and the Wolverines were outplayed, according to the verdict of the critics.

The Purple team is composed almost entirely of first year men and the defeats are attributed to the fact that the only three veterans, Captain Koehler, Ellingwood, and Brightmire have been out of the game through injuries. These stars were All-Western men in 1917 and last year played on service teams. Northwestern for the first time this year will have the use of its entire squad Saturday, and the Purple fans are confident of victory.

The Northwestern squad, 31 strong, and headed by Coach Charles Bachman, will reach New York this morning and will be quartered at the Hotel Pennsylvania. This afternoon the players will have a short workout on Harrion Field.

Though playing a thousand miles from home the visitors will not be without support in the bleachers. Tonight the Northwestern alumni will have a banquet at the McAlpin, which will be addressed by President Lynn Harold Hough, and more than 500 old grads have a short workout on Harrison Field. ing.

Coach Bachman, besides having a backfield considered by many the equal of any in the West, has a surplus of linemen to choose from in Penfield, Weiderquist, Lassiter, Miller, Daley, and Turner. He probably will start with Young at centre, Penfield and Weiderquist at guards, and Daley and Turner at tackle.

On the wings he has two sensational players in the Barnard twins. These Missouri youths have outplayed the best sent against them this year. Besides being deadly tacklers they are adept in the handling of the forward pass.

Lane, the diminutive half back, has outpunted every man who opposed him this year, and in the Indiana game last Saturday averaged fifty-seven yards, and his long spirals were largely responsible for the Purple victory.

More than 1,200 tickets have been sold at New Brunswick and the Rutgers student body will attend en masse. New Jersey fans are intensely interested in the contest, and according to W. C. Letson, the Rutgers manager, every seat will be sold by Saturday noon.

TIGERS TO PLAY RUTGERS.

Anniversary Game Will Be Feature of 1920 Schedules.

Rutgers will be one of the football opponents next Fall of Princeton, according to the arrangements already made and all but adopted as official by the athletic authorities at both colleges. Announcement was made yesterday that the game next year, which will mark the resumption of athletic relations between the two Jersey teams, broken off after the 1915 game, would carry the additional importance of celebrating the semi-centennial of American collegiate football.

It is fifty years ago this month since Princeton and Rutgers met at New Brunswick for the first contest in intercollegiate football. During the present Autumn the authorities at Rutgers made desperate endeavors to arrange a fiftieth anniversary of that momentous day in the great college game, but Princeton was forced to decline to meet either in a regular or in a shortened exhibition game.

Last week another effort to observe in some fitting manner the fiftieth anniversary of football was made. Arrangements were negotiated among Princeton and Rutgers, and two other early pioneers in American football—Yale and Wesleyan—to hold a celebration at the Polo Grounds on Nov. 28, the day before the Army-Navy battle. All four universities were to contribute their football teams for the occasion, and it was planned to present the growth of football in three stages. One short game was to represent football as played prior to 1890, Princeton and Yale were to play a game showing the style used during the decade of 1890-1900, and Wesleyan was to engage Rutgers in a modern gridiron battle. Wesleyan had been invited to participate because she was a member of the old Eastern College Football League during the 80's and 90's. Other stunts were to show the growth of drop and placement goal kicking, forward passing and punting. Teams were to present clearly such old-time formations as the Deland flying wedge, Woodruff guard back, turtle back wedge, revolving mass, tackle before interference, Week's hurdle plays, wing shift, Glenn Warner's football under the sweater, and the shoestring play.

These arrangements were abandoned yesterday when it became known that such a day of celebrating would be next to impossible on Nov. 28, since all four colleges would have finished their schedules and would have broken training.

Rutgers is going ahead with plans for next year's contest against the Tigers, acting on the assumption that there will be no hitch to the proceedings. Coach George Foster Sanford said yesterday that although it will be one year late as an anniversary game there is precedent for such delay to be found in the world's fair, which was held in 1893, one year after the accepted anniversary date. The game will likely be played early in November, if not on the exact date of Nov. 6, and either the Palmer Stadium at Princeton or the Polo Grounds will be selected.

CADETS IN LONG DRILL.

Coaches Take Advantage of Half-Holiday and Work Team Hard.

Special to The New York Times.

WEST POINT, N. Y., Nov. 20.—The visit of the Prince of Wales to the Military Academy today gave the cadets a half holiday, which the army gridiron men utilized to good advantage, the coaches driving the four elevens through three hours of the hardest kind of work.

McQuarrie ran some signals and had a rather lengthy kicking session, but did not get into the rough work. McQuarrie's kicks were disappointing, the big fellow seemingly showing the effects of his long layoff. Blaik trailed the 'Varsity team through the sharp signal drill which preceded the scrimmage, but did not participate in the heavy driving which was meted out to the remaining 'Varsity players.

George and Byers, who are fighting for an end position, alternated at Blaik's place on the left wing. Kieffer was in at the other flank during the whole of the workout. The big team was drilled on the defense for a long period and showed some improvement, although the scrubs got through once for a score when given the ball inside the 10-yard line.

Greene was back at centre on the 'Varsity. Wheaton, who played for a brief time against Villa Nova, was in a quarter during the latter part of the drill. He drove the team with plenty of snap and vim.

HOLD EDISON MEET TONIGHT

Many Noted Athletes to Compete in 71st Regiment Armory.

The first athletic meet of the New York Edison Employes' Association will be held tonight at the 71st Regiment Armory, Thirty-fourth Street and Park Avenue, with national and metropolitan champions entered in the open events. Two metropolitan championships, the 880-yard relay and the standing high jump, will also be included on the lengthy program.

In the 65-yard dash the following well-known athletes will toe the mark: Jack Eller, Frank McDonald, and Jim O'Brien of Loughlin Lyceum; Frank Conway, Morningside A. C.; Bernie Wefers, Jr., N. Y. A. C.; Andy Pendleton, Alpha P. C. C.; Pete White and Roy Morse of the Salem-Crescents. The 1,000-yard handicap, with sixty-five entries, will bring together such fast men as E. Balestier and Arthur Reilly, Knights of St. Antony; W. F. Kelly, H. Browser, Brooklyn A. A.; George Cornetta, N. Y. A. C., and George Buttner, Jersey Harriers.

The back-mark men in the 300-yard run will be C. E. Brundage Paulist A. C.; Al Huelsenback, N. Y. A. C.; J. J. O'Brien, Loughlin Lyceum; E. Farrell, Todd Ship Yards, and E. Perleman, New York University. Prominent performers in the two-mile run include Max Bohland, Paulist A. C., scratch; Harry Wigger, Paulist A. C.; Jack Carey, Mohawk A. C.; C. E. Dubois, Hollywood Inn, and a score of other athletes with liberal handicaps. In the standing high jump Bernie Wefers, Jr., and Ted Clarke of the N. Y. A. C. are the favorites.

Those who follow athletics closely predict some high-class running in the 880-yard relay, metropolitan championship, in which seven of the fastest teams in the East will clash for premier honors. The local clubs are so evenly matched that even the sport writers themselves dare not attempt to pick the winners.

HARVARD CLUB IS VICTOR AT SQUASH

Defeats Columbia Players in Class B Tourney—Crescents Outplay Princeton.

STANDING OF THE CLUBS.
Metropolitan League, Class B.

	Played.	Won.	Lost.	P. C.
Yale Club	1	1	0	1.000
Harvard Club	2	1	1	.500
Princeton Club	2	1	1	.500
Crescent A. C.	2	1	1	.500
Columbia Club	1	0	1	.000

The Harvard Club and the Crescent Athletic Club were the winners yesterday in the second day of play in the Class B interclub series of squash tennis team matches of the Metropolitan League, the Crimson representatives defeating the Columbia Club, 3 to 2, on their home courts, while the wearers of the Half Moon entertained Princeton's alumni in Brooklyn with a 4-1 victory.

The Tigers were without the services of several of their dependable players, including E. C. Olds and Dr. Niettendorf, and although R. Catlin scored for the Orange and Black at the top of the list, with Walker and Rothschild carrying their matches into three games each further down, the losers were plainly out of the running all through the encounter. It was the first victory for the Crescent A. C., who were whitewashed last week by Yale before it had been decided to play only five instead of seven men on a side.

Harvard lost to Princeton last week in a close match, and these three teams are now tied in the club standing. The Columbia Club, which played its first match yesterday, has yet to enter the winning column. Harold Kellock, a prominent Class B player several years ago, made a splendid showing against Munroe of Harvard, while I. H. Cornell and I. N. Worcester were winners for the Blue and White.

The summaries:

Harvard (3); Columbia (2).

John Munroe, Harvard, defeated Harold Kellock, Columbia, 18—13, 17—14; J. A. Richards, Harvard, defeated F. W. Chambers, Columbia, 15—10, 15—11; I. N. Worcester, Columbia, defeated G. Taylor, Harvard, 15—5, 15—8; G. N. Richard, Harvard, defeated W. A. Kimball, Columbia, 15—10, 15—8; I. H. Cornell, Columbia, defeated J. W. Burden, Harvard, 15—4, 15—10.

Crescent A. C. (4); Princeton (1).

R. Catlin, Princeton, defeated A. B. Baxter, Jr., Crescent, 18—17, 15—12; Dr. H. W. Dangler, Crescent, defeated J. Hoyt, Princeton, 7—15, 17—14, 15—11; M. M. Sterling, Crescent, defeated L. Richards, Princeton, 15—5, 15—7; N. F. Terrance, Crescent, defeated George Walker, Jr., Princeton, 15—12, 15—17, 15—6; C. W. Dingey, Crescent, defeated H. S. Rothschild, Princeton, 15—9, 12—15, 15—5.

BULL VICTOR IN SQUASH.

Defeats Cordier in Yale Club Tourney and Will Play Dana in Final.

Charles M. Bull, Jr., of the Squash Club, gave another remarkable exhibition of uphill play when he fought his way into the final round of the invitation squash tennis tournament at the Yale Club yesterday afternoon, defeating Augustus J. Cordier, the home representative, in three out of five games. 12-15, 11-15, 18-14, 15-12, 17-16. He will meet Anderson Dana of Harvard in the final round on Monday afternoon, the latter having won the upper semi-final from his clubmate, Ralph G. Coburn, 15-4, 15-18, 15-2, 15-10.

The Bull-Cordier match, which was held on the championship court, with a large gallery closely following the play, was probably as close an encounter as has ever been staged in the history of American squash tennis. There was never a moment when one man seemed distinctly superior to his rival.

After losing two games and trailing 6—9 in the third, it seemed impossible that Bull should pull out a victory though he was making the Yale star fight hard for every point. Scoring was an exceedingly difficult matter for both contestants, their total blanks for the match being no fewer than 102. This meant unusually long games throughout and often long rallies as well for the deciding of every ace or break in service.

The fourth and fifth games both ran to 24 hands, the third required 22 and the first 19, which is practically record-breaking squash all the way. In spite of this tremendous strain on his endurance, Bull kept improving his game gradually, trusting to headwork and his tennis instinct for judging the flight of the ball after physical strength refused to do more.

The score by points was as follows:

FIRST GAME.

Cordier—0 2 2 0 0 0 0 2 0 1 1 2 0 1 0 0 2 0 2. Total, 15.
Bull—0 0 0 0 1 0 0 0 1 2 1 0 1 0 5 1 0 x. Total, 12.

SECOND GAME.

Cordier—0 1 3 2 1 1 1 0 2 0 0 3 1. Total, 15.
Bull—2 1 0 3 0 1 2 1 0 0 0 1 x. Total, 11.

THIRD GAME.

Cordier—0 1 0 2 0 0 2 2 0 0 1 0 1 1 0 0 0 1 1 3 0 0. Total, 14.
Bull—1 0 0 0 1 1 1 2 0 0 0 0 0 1 1 2 1 1 0 0 4 1. Total, 18.

FOURTH GAME.

Bull—0 0 0 1 0 1 0 0 0 3 0 1 0 1 2 1 2 0 0 0 0 1 1. Total, 15.
Cordier—0 2 1 2 1 0 1 0 0 0 1 1 0 0 0 0 1 0 1 0 0 1 0 x. Total, 12.

FIFTH GAME.

Bull—1 0 1 1 0 0 3 2 0 1 0 2 0 0 0 1 0 0 0 1 0 2 0 2. Total, 17.
Cordier—0 0 0 0 1 2 0 2 1 1 2 0 0 0 0 0 3 1 1 0 0 1 1 x. Total, 16.

Dana and Coburn, in the upper half, also had an interesting tussle, which ran to four games. The national runner-up of 1916 was in top form almost from the outset and had little difficulty in putting the opener to his credit by a 15—4 score. Coburn, however, came back strongly in the second and flashed a brand of squash that gave him an extra-point decision at 18—15.

In the third Dana resumed his irresistible hitting, allowing his rival only two points, while he scored freely and confidently all around the walls, finishing in only five hands. The fourth and last session also went to Dana, although Coburn hung on gamely to the finish, reaching a total of 10 aces before admitting defeat.

The summary:

Semi-final Round—Anderson Dana, Harvard, defeated R. G. Coburn, Harvard, 15—4, 15—18, 15—2, 15—10; Charles M. Bull, Jr., Squash Club, defeated Augustus J. Cordier, Yale, 12—15, 11—15, 18—14, 15—12, 17—16.

200 HARRIERS ARE ENTERED.

Will Seek Interscholastic Honors at Van Cortlandt Tomorrow.

About 200 schoolboy harriers from New York City, New Jersey, Pennsylvania, and up-State will toe the mark tomorrow afternoon at Van Cortlandt Park in the annual interscholastic cross-country championship, under the auspices of Columbia University. This race has been an annual fixture for years, with the exception of 1917 and 1918, and the entry list filed this Fall reveals more interest than ever before.

In connection with the Columbia interscholastic championship, competition for the Gustavus T. Kirby trophy will bring forth greater rivalry than ever. Already three schools have each won two legs on the prize, and all three have entered their strongest teams of hill and dalers. These teams are Mercersburg Academy, Schenectady High School and Morris High School.

Owing to the race tomorrow among P. S. A. L. schools, many of which have entered the same teams for both events, the two contests will be held simultaneously over the same course. It is possible for the winner of the P. S. A. L. event to be victor also in the Columbia championship, provided he has been entered for both.

Nine teams in addition to members of the P. S. A. L. have filed entries, and will enter the race. Newark Central H. S. has nominated an even dozen runners, Mercersburg will have eleven, and Poly Prep and St. Benedict's School each have ten men. Barringer and Bloomfield high schools each have a single entrant.

The competitors from schools outside the P. S. A. L. will be as follows:

Barringer H. S.—Edward Kirby.

Bloomfield H. S.—W. P. Felton.

Mercersburg Academy—R. B. Brightbell, R. E. Adams, R. H. Sallerd, P. E. C. Pike, K. J. Gardner, H. Hunt, R. W. Kenney, J. B. McFarlan, H. P. Trout, Park Weaver, and L. B. Wylie.

Newark Central H. S.—G. Douglas, A. Rauch, V. Pannell, R. Fisher, A. Schwarts, N. Turkenits, F. Smith, H. Laver, W. Mulligan, H. Hooper, D. Burness, and C. Zimmerman.

New Rochelle H. S.—B. Renaud, J. Helfreis, L. Lyon, L. Decker, J. Watson, D. Renaud, D. Vaught, and Mr. Tate.

Poly Prep.—W. Plauth, C. Kittell, H. Thayer, P. Beling, D. Pierce, G. Fischer, D. O'Brien, H. Knight, T. Joyce, and E. Friese.

St. Benedict's Prep.—Messrs. Gegan, McLaughlin, Cuniff, Crummy, Kelly, Reilly, McCormack, Mulcahy, Memwinger, and Courtney.

Schenectady H. S.—Messrs. Minogue, Arneel, Sible, Kipp, Stack, Levisy, Grantart, Caplan, and Partridge.

Yonkers H. S.—Messrs. Ely, Hall, Helfrick, Reeves, Hubbard, Schlesinger, Freudenheim, and Middleton.

The P. S. A. L. competing schools will be De Witt Clinton, Erasmus, Commerce, Manual Training, Morris, Evander Childs, Flushing, Curtis, Richmond Hill, Boys' High, Stuyvesant, and Bryant.

N. Y. MERMAIDS WITHDRAW.

Misses Bleibtrey and Boyle Disappoint Gallery at Philadelphia.

Special to The New York Times.

PHILADELPHIA, Nov. 20.—Miss Ethelda Bleibtrey and Miss Charlotte Boyle, New York mermaids, scheduled to compete against local girls here tonight in the Columbia pool, canceled their engagement at the last minute and disappointed 500 swimming enthusiasts who crowded the uptown pool. Miss Eleanore Uhl of Meadowbrook and Miss Jane Guest, unattached, had been scheduled to swim against the New Yorkers. The two competed in the event, the 220-yard dash, Miss Uhl winning in 3:12 2-5.

George Cunha, the Hawaiian natator, added another victory to his long list by winning the 100-yard swim, beating Raymond Uhl and Vic Hoist, Meadowbrook swimmers. He covered the distance in 1:7 2-5 seconds.

Miss Elizabeth Becker of this city won the women's diving championship with Miss Violet Swartley, unattached second.

E. Duffy, this city, swimming unattached and with a handicap of 38 seconds took the 220-yard swim for men. His time was 3:24 1-5.

TEN IN TITLE TOURNEY.

Contestants Are Named for Pocket Billiard Championship Competition.

CLEVELAND, Nov. 20.—The complete list of entries for the National American pocket billiard championship tournament, to be held at Philadelphia commencing Dec. 1, was announced today as follows:

Bennie Allen, Kansas City; Ralph Greenleaf, Wilmington, Del.; Jerome Keogh, Rochester, N. Y.; James Maturo, Denver, Col.; Edward I. Ralph, Hightstown, N. J.; Joseph Concannon, New York City; Louis D. Kreuter, New York City; Morris D. Fink, Philadelphia; [illegible] Seeback, Hartford, Conn; John M. Layton, Columbia, Mo.

The tournament will consist of a full round robin of forty-five games.

Boys' High and Poly Prep Tie.

The Boys' High School soccer eleven came from behind in its match against Poly Prep yesterday afternoon at Prospect Park, Brooklyn, and succeeded in tieing the game in the last few minutes of play, 1 to 1. Freze, playing right fullback for Poly Prep, shot a goal early in the first period and, as the teams battled on evenly, the point looked the sole score of the game. As time was getting shorter in the second half however, Gluskin, the outside right for Boys', took a pass and booted in the goal which tied the score. The game was one of the series in the P. S. A. L.

LANGE IS WINNER IN BILLIARD MATCH

Takes Lead in Class C 18.2 Balkline Tournament by Defeat of Sloan.

John A. Lange took the lead last night in the American Amateur Billiard Association Class C 18.2 balkline tournament for the metropolitan championship at Fuller's Academy. He defeated Cecil Sloan by a score of 200 to 154. Prior to Lange's victory three players had been tied for the lead, Lange, Nadherny and Macy, with two victories and one defeat each. Lange has now won three of his four games.

While his playing against Sloan was not brilliant, it was consistent. Lange showed that he has the makings of a fine billiardist. His runs of 19, 17 and 17 and his average of 4 [illegible] demonstrate that it was not because of any sensational exploits at the table that he won, but because of steady playing. His execution was good and his nurse shots showed a great deal of promise. There is not the slightest doubt that he will be one of the strongest of amateur players in the not distant future.

Sloan is the nineteen-year-old boy who has shown such remarkable balkline billiards for a youngster. He has not won a game in the tournament to date but he has shown a great knowledge of the game. His execution is all that could be desired, but his nursing needs coaching. As soon as he masters this phase of the game he will be a dangerous rival for the best of them.

The consistency of Sloan's playing last night was emphasized by the fact that in only six of the forty-seven innings did he fail to count.

MATURO INCREASES LEAD.

Defeats Wolfert in Two Pocket Billiard Games.

James Maturo increased his lead in his pocket billiard exhibition match with Fred Wolfort by winning both blocks at Maurice Daly's Academy yesterday. In the afternoon he defeated the Brooklyn player by a score of 100 to 35 and in the evening he won by 100 to 30. As is usual in his games Maturo uncorked two more big runs. In the first game yesterday he knocked off 48 balls and later made a high run of 42.

In the evening Maturo was in his best stroke and Wolfert was fortunate to get 30 points. Maturo showed some of the best pocket billiards he has yet displayed and that is saying something, for he has been playing excellently in his 1,200-point match with Wolfort. Had he been a little more careful in making the easy shots he might have won by a still wider margin. On the difficult shots he was deadly, but on the "hangers" he was careless.

The total score for the match now is, Maturo 800, Wolfert 3[illegible]. They will play again this afternoon at 3 o'clock and this evening at 8:30.

STEINBUGLERS IN LEAD.

Cousins Score Easy Victories in Brooklyn Billiard Tourney.

Robert and Charley Steinbugler, cousins, were the winners in the National Association of Amateur Billiard Players' Class B 18:2 balkline tournament for the metropolitan championship at the National Recreation Academy in Brooklyn last night. In the first game Robert defeated A. Sidney Jameson by a score of 150 to 44, and in the second game Charley took the measure of Sidney Brussel, 150 to 61.

Both victories were easily scored. The defeat of Brussel by such a wide margin came as a distinct surprise. Charles Steinbugler has been playing fine billiards this season, but none expected him to trim Brussel so decisively. The cousins are now tied for the lead, with four games won and none lost.

BARTON STAGES COMEBACK.

Defeats Louis Paley in Snooker Pool Match at Doyle's Academy.

Three tournament games were played at John Doyle's Academy last night. In the pocket billiard event W. Herbert won from W. Copeland by 50 to 39. It was a good game, and if Copeland had been a little more careful on some of his shots, the final score would have been much closer.

Playing for the snooker pool championship of the American Amateur Billiard Association, George Barton defeated Louis Paley by 125 to 23 in three frames. The winner had a high run of 32 and the loser 18. It was more or less of a comeback on the part of Barton, for he was beaten on Wednesday night by Willie Downs.

In the three-cushion tournament Henry Frantsen had a comparatively easy time winning from Fay Scudder by a score of 25 to 10. Scudder could not get going. The balls rolled badly for him and Frantsen's safety playing was too much for him.

Far Rockaway Five Wins.

The Far Rockaway High School basket ball team easily defeated the Richmond Hill five by a score of 28 to 12 in a game played on the latter's court yesterday afternoon. The victors took the lead at the start of play, and at no time during the game was the result in doubt. The outstanding features were the playing of Sullivan and Clune for Rockaway.

GOLDBERG WINS BOUT.

Gets Referee's Decision Over Hausner in Closely Fought Match.

Larry Goldberg, the amateur boxing slugger from the Pastime A. C., won another bout last night, but received the biggest scare of his meteoric rise to fame this Fall. Matched against Jack Hausner of the Clark House A. A. in the 120-pound final bout at the Crescent A. C. tourney in Brooklyn, Goldberg was just about able to hold his own during the three-round melee. In his last six bouts the Pastime star has won all by knockouts, but last night, after he had answered the final gong, he sat uneasily in his corner while he saw the judges hand in their slips. At the announcement the arbiters were found to have disagreed, but the referee quickly put an end to the doubts by giving Goldberg the decision.

Charley Svoboda of the East Side House put up a splendid bout against E. Trainer of the Clark House A. A. and got the decision of the judges after three rounds in the 115-pound special.

In the 140-pound special, O. Fasano of the Pastime A. C. defeated D. Martin, a club mate, in three rounds, according to the judges' vote.

The summaries:

100-Pound Class—Semi-final Bouts—S. Mancione, Bedford A. C., defeated J. L. Aliono, Glencoe A. C., three rounds, judges' decision; Harry Brown, Clark House A. A., defeated I. Jacobs, Clark House A. A., three rounds, judges' decision.

100-Pound Class—Semi-Final Bouts—W. Murphy, East Side House, defeated H. Fasino, Presentation Club, three rounds, judges' decision; J. Romano, Glencoe A. C., defeated H. Lesser, Pastime A. C., three rounds, judges' decision.

120-Pound Class—Final—Larry Goldberg, Pastime A. C., defeated J. Hausner, Clark House A. A., three rounds, referee's decision, judges disagreed.

140-Pound Class—Final—O. Fasano, Pastime A. C., defeated D. Martin, Pastime A. A., three rounds, judges' decision.

115-Pound Class—Special—Charley Svoboda, East Side House, defeated E. Trainer, Clark House A. A., three rounds, judges' decision.

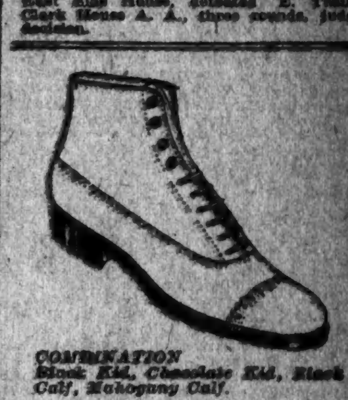

COMBINATION
Black Kid, Chocolate Kid, Black Calf, Mahogany Calf.

Shoes Based on Good Reasoning

Ordinary shoes deliver every blow and jar of the hard pavements direct to the feet. You feel them all because the soles of your feet are in constant contact with the hard unyielding soles of the shoes. There is no neutralizing power between them.

On the other hand, the Dr. A. Reed Cushion Shoes divert shocks and jars from the feet—they are absorbed by the cushion. And instead of the feet rubbing and chafing against a hard sole, they gently rest on the soft cushion, in comfort and at ease.

Dr. A. Reed CUSHION SHOES
For Men Made by J.P. SMITH SHOE CO.
SOLD ONLY AT
1372 Broadway [illegible] 37th Street
12 Park Place [illegible] Bldg.
Send fo[illegible]

Kennedy 12 Cortlandt St.
MEN'S BOOTS

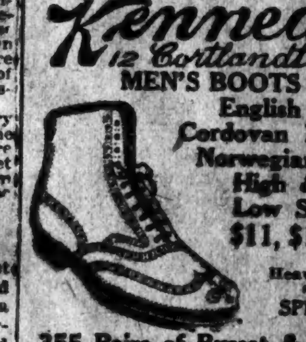

English Cut
Cordovan Brogues
Norwegian Grain
High & Low Shoes
$11, $12, $13
Heavy double soles
SPECIAL
355 Pairs of Russet & Black High Shoes
$5.85 & $6.85—All Sizes

FOUNDED 1856

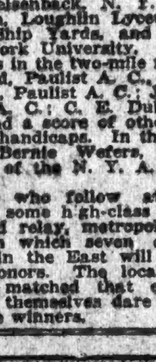

PRACTICING self-denial, in clothes requirements, for almost two years, inspired many men to dig deep into their wardrobes, pressing into service clothes which had long been forsaken.

The present enormous demand for men's clothes indicates that the bottom has been reached—reconstruction has set in, and if the replenishing spirit continues at the present high speed, replacements will be hard to procure, based upon prevailing production conditions.

Your clothes-choice may be elected today, tomorrow it may be defeated.

BROKAW BROTHERS
1457-1463 BROADWAY
AT FORTY-SECOND STREET

AUTOMOBILE SALON
HOTEL COMMODORE
NOVEMBER 17th to 22nd
Post-War Models of
BREWSTER DELAGE LOCOMOBILE PHIANNA
BE VERE CUNNINGHAM DU PONT METEOR
PORTER ROLLS-ROYCE DANIELS LANCIA
PIC-PIC RENAULT SINGER SUNBEAM
Coach Work by:
BARKER BROOKS-OSTRUK FLEETWOOD HOLBROOK RUBAY
Displays by LEADING ACCESSORY MAKERS

THE PLAY

By Alexander Woollcott

Charlotte Greenwood, etc.

LINGER LONGER LETTY, a musical comedy in three acts. Book by Anne Nichols, lyrics by Bernard Grossman, music by Alfred Goodman. At the Fulton Theatre.

Letty	Charlotte Greenwood
Nancy	Eleanor Henry
Mayme	Olga Roller
Juliet	Marjorie McClintock
Mrs. Brewster	Louise Mink
Ethelmay	Bernice Hirsch
Roberta	Frances Victory
Marie	Virginia Travares
Jim	Olin Howland
Walter	Arthur Hartley
Colonel	Cyril Ring
Lazelle	France Bendsten
Father	Oscar Figman

A new musical show arrived at the Fulton Theatre last evening with just as much assurance as if there were not several others of its kind already in the field. It is called "Linger Longer, Letty," and is meant as a sort of sequel to the Charlotte Greenwood entertainment of similar name which was on view some seasons ago at the Shubert. The life of the party this time is a double life, for that honor must be shared about equally between the protracted Miss Greenwood and the by no means stunted Olin Howland. These two amiable young giants are genuine comics and between them they turn a hick musical show into an occasion for guffaws, chuckles and grins. "Linger Longer, Letty" is a faithful reproduction of 718 other identical musical comedies which have preceded it to Broadway, but Miss Greenwood and Mr. Howland make it funny.

The lanky Charlotte sings and romps and bays the moon. She steps over high walls and walks on all fours and strokes the ceiling. She says to the world: "I was born gawky. That for grace and loveliness," and snaps her fingers at grace and loveliness. And folks like her and find her grin infectious and cheer her to the well-known echo.

Then this Mr. Howland, who used to be known as Jobyna Howland's brother, but who has of late been accumulating fame on his own account, is a comedian built on the lines of an asparagus stalk. He can sing pretty well and dance very well and now and again he lets you in on the secret that he is an uncommonly good actor. He is so tall and lean and lined and melancholy that his appearance last evening revived suddenly the great indoor sport of the season—thinking of some one to play Abraham Lincoln in Master Drinkwater's tragedy.

Mention might be made, too, of one of those prodigiously precocious stage kids who seem to be able to do everything and who invariably enrapture a first-night audience. This one has a name like a government loan—Meet Miss Frances Victory.

The masterpiece which the Greenwood, Howland, Victory gang adorn may be described as a musical comedy, in which there are ladders strung with electrically lighted roses, which are ascended and descended rythmically by chorus girls or as a musical comedy in which chorus girls come out dressed as roosters and—you've guessed it—chickens, and sing songs about chickens and turkey trots and the like. Or in which a lot of girls dressed to resemble something—French pastry, possibly—come into the kitchen and sing the "Strawberry Festival Glide." Or harken to the song titles. There is "Slow Town Is Jazz Town Tonight," and there is "Parisienne Mechanical Models," a wonderful idea. But you know the kind of show.

The score is by Alfred Goodman and, according to the announcements, it was none other than Mr. Goodman who conducted last evening. The trouble with letting the composer do this menial work lies in his disposition to grant encores when the players do not expect them, even, on occasions when the audience does not expect them. There was considerable secret hilarity last evening when the storm of applause which greeted Mr. Howland's first entrance was mistaken by the composer for a frenzied demand for the preceding musical number—a slight error which the audience was at some pains to rectify.

Benefit for Family of Bert Leslie.

A performance will be given at the Cohan & Harris Theatre on Sunday night in aid of the family of Bert Leslie, well-known as a comedian, who is now ill. The performance is being arranged by Joseph Maxwell and those who will appear include Sam Bernard, Mercedes, Avon Comedy Four, Tom Lewis, Harry Fox, Harry Kelly, Blanche Ring and Charles Winninger, Irene Franklin, Eddie Cantor, Bernard Granville and Herbert Corthell. There will also be a skit in which a number of cartoonists and newspaper men will participate.

Speakers for Drama League Meeting

The New York Drama League will hold a meeting at the Hudson Theatre next Tuesday afternoon, at which "Our Children and the Theatre" will be the topic of discussion. The speakers will include Major General John F. O'Ryan, Eleanor Gates, Mrs. John H. Hammond, President of the Parents' League, John J. Chapman, and Dr. Francis Hackett.

Miller and Blanche Bates Co-Stars.

Henry Miller and Blanche Bates will be seen again as co-stars this season in "The Famous Mrs. Fair," a play by James Forbes. Rehearsals are now under way, and the first performance will take place in Baltimore on Dec. 15. The play will be under the management of Mr. Miller and A. L. Erlanger.

Benefit for Rehearsal Club Today.

A benefit performance of "Quality Street" and "Pandora's Box" will be given this afternoon at the Fulton Theatre for the Rehearsal Club. The performance will be by children. Many prominent society women are interested in the benefit.

Friars to Give Public Frolic Dec. 21.

The first public Frolic of the Friars since 1916 will take place at the Lexington Theatre on Sunday night, Dec. 21. A program which will enlist the services of many well-known players is now in preparation.

John Barrymore Postpones His Trip

John Barrymore, whose temporary withdrawal from the cast of "The Jest" had been announced, has postponed his trip to England. He will continue to appear in "The Jest" indefinitely.

Carnegie Hall TOM'W NIGHT (SAT.) 8:15 RUSSIAN FOLK SONGS & BALLADS BY NINA TARASOVA. TICKETS .50 to $2 at Box Office.

CARNEGIE HALL Thur., Nov. 27, at 8:15 (THANKSGIVING NIGHT) CINCINNATI SYMPHONY ORCHESTRA. EUGENE YSAYE Conductor. MISCHA ELMAN Soloist in BRAHMS' CONCERTO. Tickets $1, $1.50, $2, $2.50 at Box Office.

HIPPODROME, SUN. EVE. NOVEMBER 30, at 8:15 P. M. First Appearance in Five Years EMMY DESTINN SOPRANO with CINCINNATI Symphony of 100 Men EUGENE YSAYE CONDUCTOR. Mail Orders to Hippodrome. Tickets $1, $1.50, $2 and $2.50. Box Office Sale Opens Nov 24.

B. F. KEITH'S PALACE B'way & 47 St. Mats. Daily 25-$1. GRACE LA RUE, WHITING & BURT, JAMES THORNTON, Anatol Friedland & Co., ROONEY & BENT & CO.

B. F. KEITH'S RIVERSIDE B'way & 96 St. WHEATON & CARROLL, VADIE & GYGI, "EXTRA DRY," Phil Baker, Gallagher & Rolley, others.

81st B. F. Keith's St., B'way. Popular Prices. JIMMY HUSSEY & CO., HERBERT CLIFTON, WM. BRACK & CO., oths., & WM. S. HART in "John Petticoats."

Happy Days AT THE HIPPODROME. MATINEE DAILY. Ga a Performance TONIGHT. Curtain 8 Sharp.

ICE SKATING ICELAND Admission 75c. Broadway at 52nd Street.

NATIONAL HORSE SHOW LAST DAY. SHOW OPENS AT 9 A. M. MADISON SQUARE GARDEN. Tickets for Sale at the National Horse Show offices, 16 East 23rd Street, at box office at Garden and Tyson & Co. The greatest horse show in America. HUNTERS, SADDLE HORSES, HARNESS HORSES, BREEDING CLASSES and the BIG DRAFT HORSES. Daily program in all papers. GROSS RECEIPTS GIVEN TO THE SALVATION ARMY

Carnegie Hall, Tom'w Aft., 2:30 JOSEF HOFMANN PIANO RECITAL. (Steinway Piano.)

CARNEGIE HALL SAT. AFT. NOV. 29, 2:30. MOISEIWITSCH PIANO RECITAL AMERICAN DEBUT (Mason & Hamlin Piano.)

Aeolian Hall, Mon., Nov. 24, at 3. FLORENCE HINKLE SONG RECITAL. (Steinway Piano.)

AEOLIAN HALL TODAY AT 3. SONG RECITAL GEORGE HARRIS, JR.

"THE HOUSE OF TRUTH" Cor. 27th & Lex. Ave. EVGS. 8:15. MAT. SAT. 2:15. PHONE MAD. SQ. 2051. Bramhall Playhouse "JUSTICE" By R. D.

SPECIAL PHILHARMONIC CONCERT under the auspices of the United Labor Education Committee. CARNEGIE HALL, JOSEF STRANSKY, Conductor. Friday Night, November 21st, at 8:15. Assisting Artist, LOTTA MADDEN. Popular Prices.

Madam Amelita Galli Curci Will Appear with the New York Euphony Society NOV. 21, at 8:30 P. M., AT THE WALDORF-ASTORIA. Tickets now on sale at the Waldorf-Astoria Ticket Office.

MANHATTAN OPERA HOUSE NEXT SUN. AFT. AT 3:30 AMERICAN CONCERT COURSE MARCIA VAN DRESSER RAFAELO DIAZ EDDY BROWN. Seats 75c to $2 Now at BOX OFFICE.

AEOLIAN HALL, SAT. AFT., NOV. 29, AT 3 LAST NEW YORK RECITAL LEO ORNSTEIN. Wild Man's Dance. Knabe Piano.

Aeolian Hall, Tom'w (Sat.) Evg. at 8:15. SECOND PIANO RECITAL—SERGE PROKOFIEFF. Mgt. Haensel & Jones—Steinway Piano.

OPERA TICKETS PHONE 4180 GREELEY. SUBSCRIPTIONS BOUGHT, SOLD OR EXCHANGED FOR SEASON. ALTERNATE OR SINGLE PERFORMANCES. JACOB'S TICKET OFFICE. Normandie Hotel, B'way, 38th.

OPERA SEATS. For sale, two opera seats for season. Alternate Thursdays, beginning November 27. Excellent location, orchestra, on aisle. Z 850 Times Annex.

COLUMBIA B'way & 47th. Twice Daily. Pop. Prices. AL REEVES and His Beauty Show.

METROPOLITAN OPERA HOUSE. Tonight at 8, Faust. Farrar; Martinelli, Couzinou, Rothier. Cond., Wolff (debut). Sat., 2, La Juive. Ponselle, Scotney (debut); Caruso, Rothier, Harrold (debut). Cond., Bodanzky. Sat. at 8 ($1 to $3.50), Trovatore. Muzio, Gordon (debut); Kingston, Amato. Cond., Papi. Sun. Eve. (50c to $2), Verdi-Puccini Concert. Besanzoni, Gordon, Hackett, Diaz, Zanelli, Mardones. Orch. Cond., Bamboschek. Next Mon. at 8, Boris Godunow. Besanzoni; Didur, Harrold, Rothier. Cond., Papi. Wed. at 8:15 (Double Bill), L'Oracolo. Easton, Gordon; Scotti, Harrold, Didur. Foll'd by Pagliacci. Muzio; Caruso, Amato. Cond., Moranzoni. Thanksg. Day Mat. at 2, Carmen. Farrar, Sundelius; Galli; Martinelli, Couzinou, Rothier. Cond., Wolff. Seats now on sale. Thurs. at 8, Barbiere. Garrison, Berat; Hackett, De Luca, Mardones, Malatesta. Cond., Papi. Fri. at 8, Forza del Destino. Ponselle, Delaunois, Galli; Caruso, Amato. Cond., Papi. HARDMAN PIANO USED.

AEOLIAN HALL, TONIGHT AT 8:15. Piano Recital by BERYL RUBINSTEIN. Mgt. Loudon Charlton. Steinway Piano.

Aeolian Hall, Tues. Eve., Nov. 25, 8:15. FLONZALEY Quartet. Mgt. Loudon Charlton. Tickets 50c to $2.

SECOND BILTMORE FRIDAY MORNING MUSICALE Hotel Biltmore this morning at 11. ANNA FITZIU MISCHA ELMAN LOUIS GRAVEURE. Reserved Seats, $3.00. General admission, $1.50. Now on sale at Biltmore Box Office, (balcony floor.) Management R. E. Johnston. Knabe Piano.

CARNEGIE HALL Tues. Aft., Nov. 25, 3:30 Sharp. Wed. Eve., Nov. 26, 8:15 Sharp. NEW SYMPHONY —Orchestra— BODANZKY —Conductor— HAROLD BAUER, Soloist. Program: Liszt, "Orfeo"; Beethoven, Schumann No. 2. Tickets Box Office. S. E. Macmillen, Mgr. M. H. 3426. KNABE IS THE OFFICIAL PIANO.

PHILHARMONIC CONCERTS JOSEF STRANSKY, Conductor CARNEGIE HALL, This Afternoon at 2:30 Assisting Artist EDDY BROWN. Different Program from Yesterday. Next Sunday Afternoon at 3. Beethoven—Tchaikovsky—Wagner. Tickets at Box Office. Felix F. Leifels, Mgr.

Hippodrome, Sun. Aft., Nov. 30 at 3 Luisa TETRAZZINI. Mail orders sent to Hippodrome being filled in order of receipt if accompanied by check plus 10% war tax, and stamped self-addressed envelope. BOX OFFICE SALE OPENS NOV. 24. TICKETS $1 to $3. (Hardman Piano) Management Jules Daiber.

SELECT THE PLAYS YOU WILL LIKE. Complete casts of all the plays, their character, etc., given each week in the Social Calendar, the journal of advance information on opera, theatre, concerts, lectures, meetings, etc. Nearly every family of prominence now subscribes. $3 a year. Money back if not of great value to you. Office, 33 West 42d St. Tel. Vanderbilt 205. Or Brentano's.

AEOLIAN HALL, Tom'w (Sat.), 3 P. M. GEORGE MEADER INTERPRETER OF SONGS. Tickets Now on Sale at Box Office. Mgt. Jules Daiber, Mason & Hamlin Piano.

Loew's American Roof 42d St., W. of B'way. Every Ev. at 8:15. Jack Rose, Grazer & Lawlor, 7 oths. DOUGLAS FAIRBANKS, "His Majesty, the American." All Seats Reserved.

MOTION PICTURES.

RIVOLI B'WAY at 49th St. Hugo Riesenfeld, Director. Beginning Sunday Jesse L. Lasky Presents CECIL B. DeMille's "Male and Female" From Sir James M. Barrie's play, "The Admirable Crichton," with Gloria Swanson, Thomas Meighan and Theodore Roberts. A Paramount-Artcraft Picture

STRAND THEATRE BROADWAY 47th ST. Today at 3 FIRST SHOWING IN AMERICA OF THE WAR-AFTERMATH FILM THE HERITAGE OF FRANCE ADDRESSES BY Miss Anne Morgan Hon. Ole Hanson General O'Ryan. SPECIAL SOLOISTS & ORCHESTRA. BENEFIT AMERICAN COMMITTEE FOR DEVASTATED FRANCE. Seats on Sale at Strand Theatre and 4 West 40th St., near 5th Ave.

CAPITOL BROADWAY AT 51ST STREET. GUY EMPEY in "The Undercurrent". DAVID BELASCO in "A Star Over Night". NED WAYBURN'S DEMI TASSE REVUE. ARTHUR PRYOR'S CAPITOL BAND OF 70.

B. S. MOSS' BROADWAY B'way & 41 St. ELSIE JANIS IN A Regular Girl. CONTINUOUS Noon to 11 P.M. PARISIAN FASHION FROLIC. REVUE AT 3-8-10. CHIC DARING. 16 Perfect "36's".

RIVOLI B'way, 49th St. ELSIE FERGUSON in "Counterfeit." Comedy, Prizma. RIVOLI ORCHESTRA. RIALTO Times Square. WALLACE REID, "Hawthorne of The U. S. A." Comedy. RIALTO ORCHESTRA.

PLAZA Madison Av. at 59th St. THE MIRACLE MAN. The Outstanding Dramatic Creation of the Year—the Picture Everyone Should See. Plaza Revue—Plaza Orchestra.

LOEW'S New York Theatre & Roof. Cont. 11 A. M. to 11 P. M. Roof to 1 A. M. JUNE ELVIDGE in "The Steel King." PEGGY HYLAND in "The Girl in Bohemia."

MARK STRAND B'way 47th St. CONSTANCE TALMADGE "A Virtuous Vamp." STRAND ORCH.

BROOKLYN.

MARK STRAND A NATIONAL INSTITUTION Fulton St., Rockwell Pl. BROOKLYN. Katherine MacDonald in "The Thunderbolt". SENNETT COMEDY. STRAND ORCH.

McCutcheon's Pure Linen Handkerchiefs for Christmas Gifts

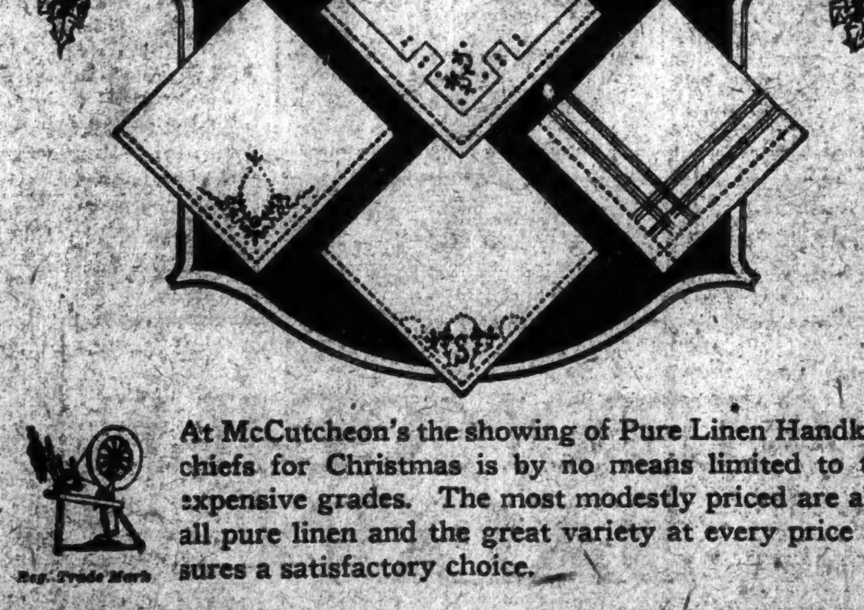

At McCutcheon's the showing of Pure Linen Handkerchiefs for Christmas is by no means limited to the expensive grades. The most modestly priced are also all pure linen and the great variety at every price insures a satisfactory choice.

Reg. Trade Mark

Hand-Embroidered

An unusually fine selection of sheer, dainty Swiss, Spanish, Irish and Madeira Hand-Embroidered Handkerchiefs for Women.

Irish, 35c, 50, 65, 75, $1.00 each and up.
Swiss, 50c, 65, 75, $1.00 each and up.
Spanish, 50c, 75, 85, $1.00 each and up.
Madeira, 50c, 65, 75, 85, $1.00 each and up.

Initialed

For Men—65c, 75, $1.00 each and up.
For Women—25c, 35, 50, 65, 75 each and up. Also special, six for $1.00.

Plain Hemstitched

For Women—In sheer and medium weights, 25c, 35, 40, 50, 75, $1.00 each and up.
For Men—Generous in size, wide or narrow hems, 50c, 65, 75, $1.00 each and up.

Novelties

For Women—An interesting assortment of novelty colored effects, 35c each.
For Men—An attractive selection of newly imported printed Handkerchiefs, $1.50 each.
For Children—Embroidered Handkerchiefs, 20c each and up.

Fifth Avenue, 34th and 33d Streets

AMERICA'S FOREMOST THEATRES AND HITS UNDER THE DIRECTION OF LEE & J. J. SHUBERT.

WINTER GARDEN Broadway & 50th St. Eves. at 8. MATS. TOM'W, TUES. & THANKSGIVING. ALEXANDER WOOLLCOTT, TIMES: "It is crammed to the brim with the elements that made its predecessors popular, and have made the Winter Garden famous." THE PASSING SHOW OF 1919. LOUIS DE FOE, WORLD: "A dazzling new spectacle. Passes all the rest. A richness that has never been equaled." Sunday Night Concert—All-Star Bill.

39TH ST. Thea., near B'way. Eves. 8:40. Mts. Tom'w, Wed., Th'ksg'g, 2:40. Charles Cherry and Francine Larrimore in the famous comedy SCANDAL

Broadhurst 44th, W. of B'way. Eve. 8:30. Mats. Tom'w & Thanksg'g. THE CRIMSON ALIBI. Mats. Daily IRVIN COBB'S COMEDY. SAT. 10:30 A.M. MAT. TODAY BOYS WILL BE BOYS For Children from 6 to 60 Years.

48TH ST. Thea., near B'way. Eve. 8:30. Mats. Tom'w & Thanksgiving. The STORM

SELWYN SUCCESSES "SHEER DELIGHT."—The Sun. WEDDING BELLS with Margaret Lawrence & Wallace Eddinger. HARRIS West 42d St. Eves. 8:30. Mts. Sat., Wed. & Thurs. 2:30.

"Gladsome Play With Music; Stands Out Among All Theatrical Offerings." Said the Herald of DONALD BRIAN & PEGGY WOOD BUDDIES The Captivating Comedy with Charming Music. SELWYN W. 42d St. Eves. 8:30. Mats. Sat., Wed. & Thurs. Best Seats at Box Office. Regular Prices. SELWYN SUNDAY NIGHT May Vokes, Sylvia Clark, Moran & Mack & All Star Program. Seats Now.

Manhattan Opera House, 34th St., 8 Av. Holbrook Blinn in THE Challenge. 800 Orch. Seats, $1. Front Rows Seats $1.50.

MOROSCO West 45th St. Eves. at 8:30. Mats. To-Mrw. & Wed., 2:30. OLIVER MOROSCO HAS THE BIGGEST HIT IN TOWN!—ASK ANYBODY. CIVILIAN CLOTHES with OLIVE TELL & THURSTON HALL

A. H. WOODS' ATTRACTIONS. Maxine Elliott's Theatre, 39th St. Near B'way. Eve. 8:30. Mats. Wed. & Sat., 2:30. MARJORIE RAMBEAU "THE UNKNOWN WOMAN". BIJOU West 45th St. Eves. 8:30. Mats. Wed. & Sat., 2:30. BARNEY BERNARD "HIS HONOR ABE POTASH". BOOTH West 45th St. Eves. 8:30. Mats. Wed. & Sat., 2:30. "TOO MANY HUSBANDS". ELTINGE W. 42d St. Eves. 8:30. Mats. Wed. & Sat., 2:30. THE GIRL IN THE LIMOUSINE. Republic Theatre, West 42d St. Eve. 8:30. Mats. Wed. & Sat., 2:30. A VOICE IN THE DARK

LONGACRE 48th, W. of B'way. Eve. 8:30. Mats. Tom'w, Wed. & Th'ksg'g. F. Ray Comstock & Morris Gest Present Best Acted Comedy on Broadway ADAM AND EVA. "Will be here until the strawberries come again."—N. Y. Times.

SEATS NOW ON SALE FOR THE F. RAY COMSTOCK AND MORRIS GEST PRODUCTION OF THE PARIS SENSATION APHRODITE (From the Theatre Renaissance, Paris.) A ROMANCE OF ANCIENT EGYPT. CENTURY THEATRE Premiere Next Mon., Nov. 24. POSITIVELY NOT MORE THAN SIX TICKETS SOLD TO ANY ONE PERSON UNLESS CREDENTIALS ARE SHOWN.

PRINCESS, 39th St., W. Eves. 8:45. Mats. Wed. & Sat. NIGHT LODGE with FRANCIS BYRNE

PLYMOUTH 45th, West of B'way. Eve. 8:20. Mats. Thanksgiving. JOHN & LIONEL BARRYMORE in "THE JEST". Beginning Sat. Mat., Nov. 22, Miss Gilda Varesi will play John Barrymore's role.

Casino B'way & 39th. Eve. 8:20. Harbach & Friml's Musical Comedy The Little Whopper With VIVIENNE SEGAL.

FULTON 46th St. W. of B'way. Phone BRYANT 700. Evenings at 8:30. Mts. Wed. & Sat. 2:30. Extra Holiday Mat. Thanksgiving Day.

Another Smashing MOROSCO HIT THAT WAS THE UNANIMOUS VERDICT OF EVERY ONE WHO WITNESSED THE OPENING PERFORMANCE LAST NIGHT OF CHARLOTTE GREENWOOD IN THE FUNNIEST, FASTEST, GIRLIEST AND MOST TUNEFUL MUSICAL PLAY NEW YORK HAS EVER SEEN LINGER LONGER LETTY. IT HAS MORE LAUGHS AND MORE SONG HITS THAN ANY 3 MUSICAL PLAYS IN TOWN AND GIRLS—OH! BOY! SEATS SELLING TO NEW YEAR'S

THEATRE PARISIEN WEST 48th ST. Double Bill "Main Gauche" "Chonchette". Mats. Tom'w & Thanksg'g.

LYRIC 42d, West of B'way. Eve. 8:30. Next Matinee Tomorrow, 2:15. "Nothing But Love" with Andrew Tombes in the girliest, dancingest, funniest musical comedy in town. Moves to 44th St. Theatre Next Monday.

Lyric Theatre—Special Matinees TODAY, 2:15. Also MON., TUES., WED., FRI. 2:15. Edward Locke's Comedy Drama THE DANCER

THE ROSE OF CHINA. Lyric Theatre OPENING OF THIS UNUSUAL COMSTOCK & GEST MUSICAL COMEDY POSTPONED TILL TUESDAY

44th ST. Theatre, W. of B'way. Eve. 8:15. Last Matinee Tomorrow, 2:15. McINTYRE & HEATH LAST WEEK HELLO ALEXANDER. Next Monday "NOTHING BUT LOVE" Moves Here from Lyric Theatre.

CENTRAL Thea., 47th St. & B'way. Eve. 8:25. Mats. Tom'w & Thanksg'g, 2:25. Broadway's Sauciest Musical Hit. The Little Blue Devil With BERNARD GRANVILLE & LILLIAN LORRAINE.

SHUBERT 44th, W. of B'way. Eve. 8:15. Mats. Tom'w & Thanksg'g 2:15. THE MAGIC MELODY With CHARLES PURCELL, Julia Dean, Tom McNaughton, 50 others.

COMEDY Thea., 41 St., nr. B'way. Eve. 8:15. Mats. Tom'w & Thanksgiving. The Musical Comedy Hit Fifty Fifty Ltd. with Herbert Corthell and Gertrude Vanderbilt.

ARTHUR HOPKINS presents WILTON LACKAYE in "PALMY DAYS" by AUGUSTUS THOMAS at the PLAYHOUSE. Eves. 8:30. Mats. Tom'w, Wed., Thanksg'g.

SUCCESS OF TWO SEASONS EAST IS WEST with FAY BAINTER. ASTOR—Mats. Tom'w & Thanksg'g.

AMERICAN SINGERS OPERA CO. GILBERT & SULLIVAN'S Comic Opera YEOMEN OF THE GUARD. Eves. at 8:15. Mts. Tom'w 2:15. PARK THEATRE, Columbus Circle. Next Week, ROBIN HOOD.

SHUBERT-RIVIERA Eves. 8:15. Mat. Tomorrow. "AT 9:45". Next Week: "OH, MY DEAR"

GARRICK 35th St., near B'way. Greeley 1528. Eve. 8:30. Matinee Tomorrow, 2:30. THEATRE GUILD'S SEASON. LAST WEEK Masefield's THE FAITHFUL. Beginning TUES., NOV. 25th. Seats Now. "The Rise of Silas Lapham" with JAMES K. HACKETT.

NORA BAYES Theatre, 44th, W. of B'way. Mts. Tom'w, Wed., Thsg. GREENWICH VILLAGE FOLLIES with Bessie McCoy-Davis, James Watts, Ted Lewis, Ada Forman, Al Herman, Dolly Connolly and 20—FAMOUS ARTISTS' MODELS—20

"TUNEFUL, TICKLING TRIUMPH"—Herald. "Brisk and pleasing piece."—Times. "'Irene,' a real charmer."—Eve. World. "Brightest musical comedy of the season."—Eve. Sun. "Delightfully melodious and fascinating."—American. "Dainty, refreshing and natural."—Telegraph. Irene A New Musical Comedy. BY JAMES MONTGOMERY. MUSIC BY HARRY TIERNEY. LYRICS BY JOSEPH McCARTHY. STAGED BY EDWARD ROYCE. "'Irene,' a tasteful new musical piece."—World. "Romped away with the encore record."—Eve. Mail. "Bright and lively musical show enthusiastically received."—Tribune. "By all odds the prettiest and smartest show."—Journal of Commerce. AT THE VANDERBILT 48TH ST., E. of B'WAY. EVES. 8:30. MATS. WED. & SAT., 2:30.

RACHMANINOFF. WHILE the great composer pianist is in the middle west, delighting thousands by his piano recitals, the opportunity still remains for his admirers in New York to hear a delightful program recorded by the great master for the Ampico Reproducing Piano. A cordial invitation is extended to you to attend an informal recital at the Knabe Warerooms, Fifth Ave. at 39th St.

Aeolian Hall, This Sunday Aft., at 3. Orchestral Society MAX JACOBS CONDUCTOR. Soloist, MILDRED DILLING, Harpist. Tickets 25c to $1.50 at Box Office and International Concert Bureau, 220 W. 42d St.

Jewish Art Theatre MAD. AVE. & 27 ST. Phone Mad. Sq. 579. TONIGHT, at 8:30 o'Clock "THE DUMB MESSIAH" "דער שטומער משיח" By David Pinski. Staged by Emanuel Reicher.

OPERA TICKETS PHONE BRYANT 7877-7878. Subscriptions bought and sold. Caruso, all operas. 1436 B'way (40-41 St.) For sale, two Orches. for alternate Wed. & Thurs., one Orches. and two Balcony for Mon. for season.

CARNEGIE HALL 57 St. & 7 Av. NEWMAN TRAVELTALKS COLOR VIEWS—MOTION PICTURES. Sunday Eve., 8:30, Monday Mat., 3 "OCCUPIED GERMANY" PRICES: Eve. 50c to $1.50. Mats. 25c to $1.00

BROOKLYN ACADEMY OF MUSIC SUNDAY EVE., NOV. 23 POPULAR SUNDAY-NIGHT CONCERT ORCHESTRA OF 60. Saenlia Jacobsen—Cecil Arden. Seats 50c, $1, $1.50 at Box Office.

NEW YORK'S LEADING THEATRES AND SUCCESSES

EMPIRE Broadway & 40th St. Eve. 8:20. Mts. Tom'w, Wed., & Thurs., 2:20. "Held audience spellbound."—Times. ETHEL BARRYMORE in Zoe Akins' Play Déclassée

BELASCO West 44th St. Evenings 8:15. First Matinee To-Morrow, 2:15. Lenore Ulric in "THE SON-DAUGHTER" By George Scarborough and David Belasco.

CRITERION B'way, 44th St. Eve. 8:30. Mats. Tom'w & Thurs. 2:30. The O'Higgins-Ford Joyous Comedy "ON THE HIRING LINE" "THE GENUINE ARTICLE."—Eve. Sun

JOHN GOLDEN presents FRANK BACON LIGHTNIN. GAIETY, B'way, 46th St. Mats. Wed. & Sat. 2:30

7TH BIG WEEK of the Funniest play in town. WHERE'S YOUR WIFE? Find the Answer at the Punch & Judy 49th St. of B'way. Eve. 8:30. Mts. Tues., Tomw. & Thksgv.

CORT Theatre, West 48th St. Eves. 8:15. Matinees To-Mw. & Thurs. 2:15. JOHN CORT'S SMART MUSICAL COMEDY JUST A MINUTE By the Authors of "LISTEN LESTER"

LYCEUM Theatre, W. 45th St. Eves. 8:20. Mts. Tom'w & Thurs. 2:20. DAVID BELASCO Presents INA CLAIRE in "THE GOLD DIGGERS" By Avery Hopwood

COHAN & HARRIS Theatre, W. 42 St. Eve. 8:15. Mts. Tom'w, Wed., Thr. THE Royal Vagabond "The Biggest Musical Hit Since 'The Merry Widow.'" BREAKING ALL RECORDS With ROBINSON NEWBOLD.

KNICKERBOCKER, B'way, 38 St. 20 MONTHS. Eves 8:15. Mat. Tom'w and Thurs. 2:30. JOHN CORT'S New Musical Comedy Hit ROLY-BOLY EYES with EDDIE LEONARD. Chorus of Steppers, Strollers and Singers.

LIBERTY West 42d St. Evenings at 8:20. LAST MAT. TO-MORROW. Raymond Hitchcock HITCHY KOO 1919. LAST 8 TIMES. NEXT MONDAY NIGHT. Seats NOW. BILLIE BURKE NEXT MONDAY NIGHT. Seats NOW. in W. Somerset Maugham's new comedy "CAESAR'S WIFE"

NEW AMSTERDAM AT 8:15 MAT. TO-M'W, No Seat Over $2. LAST 3 WEEKS Ziegfeld Follies. ON THE ROOF AT 11:30 New Ziegfeld Midnight Frolic. New Amsterdam SUNDAY EVE. Erlanger-Dillingham-Ziegfeld Concert.

LAST 2 WEEKS HENRY W. SAVAGE'S SEE SAW. Eve. 8:15. Mats. Sat. & Thurs. 2:15. Cohan Theatre, B'y, 43 St. "Liveliest Musical Show in Years."—Tribune.

HUDSON WEST 44 ST. Eve. 8:30. Mats. Sat., Wed., Thurs. Booth Tarkington's "CLARENCE"

Globe—"Apple Blossoms" Kreisler-Jacobi-Le Baron Operetta with John Charles Thomas, Wilda Bennett. Star Cast. Mats. Wed. & Sat.

Henry Miller's Thea., 124 W. 43 St. Eve. at 8:30. Mats. Tom'w & Thurs. 2:30. RUTH CHATTERTON in George Scarborough's New Comedy, MOONLIGHT & HONEYSUCKLE.

STANDARD B'way, 90 St. Eve. 25c to $1.50. MATINEE TO-MORROW. The Better 'Ole With MR. & MRS. COBURN. Next W'k: "Three Faces East" with Violet Heming.

For the Finale —the finishing touch of charm to the evening—playgoers turn to the Shanley Supper-entertainment. Delicious dishes; unique program. Vaudeville de Luxe—an artistic presentation—until 1 A. M. Luncheon at Shanley's—Famous Cuisine—Restful Atmosphere 12 to 2:30—Music—$1.00 SHANLEY'S Broadway—43rd to 44th St.

A CONTINUOUS CABARET interrupted only when you, yourself, dance, is here from the dinner hour at 7:00 o'clock until the closing. And every and all afternoon the most perfect dance floor in the world is exclusively your own. In addition to the a la carte service— TABLE D'HOTE DINNER—$1.35 SPECIAL LUNCHEON—$1.00 "More than a restaurant—a Broadway Institution" CHURCHILL'S BROADWAY AT 49TH STREET.

B'way & 47th St. STRAND ROOF Phone Bryant 7891. DINNER DE LUXE $1.75 5:30 to 9 P. M. A la Carte All Hours—After-Theatre Specialties. AN ENTIRELY NEW & ELABORATE REVUE—DANCING.

'Bellak' SYSTEM OF SELECT HOTELS Special Rates Now. RESIDENCE for WOMEN Room and meals, $12 weekly up. Room with bath and meals, $25 weekly up. HOTEL RUTLEDGE Lexington Av. at 30th St. Also desirable accommodations of rooms without meals $1.50 day up. MODERN—HOMELIKE—ACCESSIBLE. Magnificent View of Central Park. Newly decorated and furnished, 1, 2, 3 rooms & bath, $50 per room up. HOTEL ASHTON Madison Av. at 93d. Surface cars at door, convenient to bus and subway. We cater to a discriminate clientele only. Large, light outside rooms. NOTED FOR SUNSHINE Two and three rooms and bath. Newly and beautifully furnished and decorated. 9 to 14 windows. HOTEL NOBLETON 126 West 73d Street. $125 monthly, $35 weekly. Restaurant a la Carte. Near all Cars, Express "Sub.," "L" and "Bus" Lines.

HOTEL HAMILTON 73D STREET Just East of Broadway

"Distinctively Different" HYGRADE RESTAURANT 785 Sixth Avenue, Between 44th & 45th Streets. THE BEST FOOD AT POPULAR PRICES. "LOW RENT— THAT'S HOW WE DO IT."

HOTEL NEWTON 2528 Broadway, bet. 94th & 95th Sts. SUBWAY EXPRESS AT 96TH ST. RATES: Single, $1.50 to $4.00 a day. Double, $2.00 to $5.00 a day. Phone 2924 Riverside.

Golden Pheasant Restaurants "A Good Dinner and an Easy Conscience." You may have both, of course, where food and cooking are the best, and prices reasonable. Herald Sq. Hotel, 114 W. 34th St., Opp. Macy's. Near Waldorf-Astoria, 30 W. 34th St., Opp. McCreery's.

HOTEL ENDICOTT At 81st St. Station of 6th Ave. "L." We still have a few desirable two and three room suites. Special Rates to Permanent Guests.

MONTICELLO 35-37 West 64th St., N. Y. Between Broadway and Central Park. A Quiet Family Hotel. Single Rooms (For Men), $2, $2.50. Room and Bath for 2, $4. Suite and Bath for 2, $5-$6. J. A. JEPSON. 'Phone Columbus—1390.

"More of a home than a hotel." Great Northern Hotel 118 W. 57th St. 109-121 W. 56th St.

FOREIGN HOTELS AND RESORTS. GRAND HOTEL VIENNA. Vienna is the most fascinating capital in Europe. The Grand Hotel is the most fashionable and up-to-date hotel, located near Opera, museums and other points of interest. Clean, well-kept, splendid service, opticals signals, no noisy bells. 250 rooms, 200 with telephone, 100 with bath. Best restaurant in a city famed for good cooking. Booklets may be had at Room 406, 366 5th Ave., N. Y. C.

BERMUDA. BERMUDA THE IDEAL WINTER RESORT (Furness Line, Whitehall St., N. Y.) PRINCESS HOTEL HOWE & TWOROGER, Managers. Opens Dec. 15. HOTEL FRASCATI FRANK J. GRAY, Manager. Opens Dec. 5.

WAR ON BERGER CANDIDACY.

Court Action Threatened to Stop Campaign for Seat He Lost.

MADISON, Wis., Nov. 20.—With the nomination of Victor L. Berger, Socialist, filed today at the office of the Secretary of State, as a candidate for the seat from which he was recently expelled by Congress, intimation has been made that steps will be taken to test the legality of his campaign.

An opinion from Attorney General Blaine may be called for within a few days, while court action has been threatened as a means of stopping him.

Dutchess County Society Election.

The following officers were elected last night at the twenty-third annual meeting of the Dutchess County Society of New York: President, Judge Walter H. Jaycox of the Appellate Division; Vice Presidents, Henry D. Ketcham, Owen Ward, William H. Brady and Elmer D. Gildersleeve; Chaplain, the Rev. S. Parkes Cadman; Secretary, William S. Cross; Treasurer, Paul F. Cooley; Registrar, George F. Huber; Historian, L. W. Stotesbury; Regent-at-Large, Peter H. Troy. The society's annual dinner will be held on Jan. 10, 1920.

LOST AND FOUND.

Fifty cents an agate line.

LOST—Black opal ring, Thursday morning, ladies' room, lobby floor, Hotel Pennsylvania; long, pear-shaped stone, twisted Roman gold setting. Liberal reward; no questions asked. N. B. Knauss-Brooks, Room 1704, 257 4th Av. Phone Gramercy 4820.

LOST—Tuesday afternoon, Nov. 18, gold mesh pocketbook with small chain pocketbook, pencil, and vanity case, initials engraved on rim "A. H. L.," between 105th and 113th Sts. on Riverside Drive. Liberal reward. 324 West 103d St., Apt. B-12. Riverside 1998.

LOST, vicinity 48th St. and Madison Av., emerald scarf pin set in platinum; gold and platinum wrist watch, maker Cartier, Paris; gold cigarette case with initial "R" upper left hand corner. $200 reward; no questions asked. D 117 Times.

LOST—Dark blue silk bag between 50th St. and Wanamaker's, about 3:30 or 5:30 P. M., Thursday, Nov. 20; contents, red opal brooch, keys, papers valuable to owner only; reward. Mrs. Aldrich, 192 A. 6th Av., Brooklyn.

LOST—Between 7th Av. at 57th St. and 60th St. and Central Park West, pocketbook containing $8 and miscellaneous articles. Finder please call Mr. Dolan, Vanderbilt 4530, about purse and contents.

LOST—Black wallet containing a quantity of diamonds, corner John and Nassau Sts.; name of owner on check and notes inside; liberal reward offered. Flakser Bros., 76 Nassau.

LOST—On west side of 5th Av., between 53d and 73d Sts., diamond shaped pin of small diamonds and platinum, with monogram "C. B. R.," with "R" in centre; reward. Mrs. Reinhardt, 850 Park Av. Telephone Rhinelander 4302.

LOST—Wednesday morning, Nov. 19, left my suitcase containing wearing apparel on N. Y., N. H. & H. train arriving Grand Central 9:10; suitable reward; no questions. Phone Hughes, Hanover 2250.

LOST—Between Playhouse Theatre and 50th St. subway station, in Interborough subway, or between subway and foot of Liberty, platinum diamond bar pin; substantial reward. K 648 Times Downtown.

LOST—Diamond ivy bar pin, vicinity 104th St., West End Av., taxi, Knickerbocker Hotel, Palais Royal; $150 reward. 905 West End Av., Apt. 96. Academy 549.

LOST—Elgin wrist watch, gold, initials J. L. C. on back, black silk band, in Broadway Theatre or on Broadway, between 86th and 90th Sts. J. L. Cochrane, 219 Stuyvesant Av., Brooklyn. Reward.

PLATINUM WEDDING RING and platinum engagement ring lost in ladies' room of Flor nce Inn at Tarrytown. Finder please phone 5776 Melrose; liberal reward offered.

LOST—Confidential papers, also statistics bearing on commodities, near Barclay St. ferry; important only to owner; reward; return early today. Phone Audubon 3948, Apt. 24.

LOST—Lady's 14-K. Elgin watch, vicinity 93d Street, between Columbus and Central Park West. Liberal reward. Fraser, 58 West 93d.

LOST—A gray silk neck scarf in Metropolitan Opera House, Wednesday night. Initials "E. J. N." in circle. Reward. 127 West 74th St.

LOST—Vicinity of 161st St. and Broadway, purse containing approximately $80; loss felt keenly. Notify Wehage, 576 West 161st St. Reward.

LOST—Lady's wrist watch, vicinity of 55th and 7th Sts., Central Park; engraved "Gladys Sterling from Alex Bowen, Easter, 1915"; reward. Sterling, 30 East 55th St.

LOST—Package containing design and four oil paintings, Nov. 18, between 41st and 25th St., on Madison or 4th Avs.; liberal reward. Miller, Tel. Madison Square 5489.

LOST—Between Washington Square and 31 West 11th St., lady's sapphire and diamond platinum ring setting. Reward. 31 West 11th St.

LOST—Brown overcoat in taxi going from Commodore to 40 East 51st at 6:30 Wednesday evening; liberal reward. Room 705, 50 East 42d.

LOST—$25 reward, small diamond pendant, Wednesday evening, from Biltmore Hotel to Ritz-Carlton. Return cashier Biltmore Hotel.

LOST—On Wednesday morning, black Persian cat, with yellow eyes; return to 107 East 36th, where reward will be given.

LOST—Bank book No. 118100, The New York Savings Bank. Payments stopped. Finder please return to bank.

LOST—Wednesday evening, velvet purse, Broadway, between 163d and 170th Sts. Apt. 42, 251 Fort Washington Av.

LOST—Aviation insignia pin, wings on propeller; reward. Moeller, library, 209 West 22d.

LOST—Boston shopping bag containing valuables; Monday, between 9:30 and 10 A. M.; reward if found. L 193 Times.

LOST—Sable neck piece on subway, East 125th St. Reward, no questions asked. Finder return. L 227 Times.

LOST—Black caracul scarf on uptown Broadway cars; liberal reward. Apt. 803, Hotel Hamilton, 143 West 73d St.

LOST—At Metropolitan Opera Tuesday diamond wrist watch with black onyx border; reward. Updike, 30 East 35th.

LOST—Nov. 20, black wolf barrel muff at Columbia Yacht Club landing; reward. Lepingwell, 142 West 82d.

LOST—Tuesday, Nov. 18, plain gold band ring with inscription inside; $20 reward for recovery. Tel. Spring 3541.

LOST—Gray purse, keys, in phone booth, 89th St. or Broadway car; reward. Mrs. Bernstein, 41 West 83d.

LOST—Bag, Thursday, containing wearing apparel, camera, on 5th Av. bus; liberal reward; no questions. D 137 Times.

LOST—Strand Theatre, small fur piece; reward. Reed 148 West 79th St.

LOST—Velvet bag, Broadway and Amsterdam car; valued owner only. Intervale 3503.

LOST—Gentleman's heavy strap left hand Kid glove. 210 Madison Av. Reward.

LOST—Gold link bracelet Thursday, 6th Av. elevated; reward. Phone Riverside 7567.

LOST—Gold fountain pen marked J. H. B.; reward. Phone Murray Hill 5948.

$1,500 REWARD

for return of or information leading to recovery of a cardboard box containing two fur garments, lost Nov. 10 at or between Pennsylvania Station and 74th St. and C. P. W. Cleveland address on outside of box. Notify A. R. Lee & Co., Inc., 16 William St., or Thomas J. Corrigan, 1,890 Lexington Av. Phone 8490 Lenox.

$25.00 REWARD

for return of amethyst and pearl memorial ring, inscribed "To Aline, in Memory of M rgy." Left in ladies' dressing room, Plaza Hotel, Nov. 18. Peter Henderson, Hotel Majestic, or 35 Cortlandt st.

$50 reward for return of diamond mounted lorgnette, lost Saturday, Nov. 15, at Savoy Hotel or Globe Theatre or in taxi from Savoy to Grand Central Station. Return to Udall & Ballou, 574 5th Av.

$50 REWARD.

No questions asked, return gold and black enamel vanity case, monogram M. L., lost Oct. 29. Black, Starr & Frost, 5th Av. and 48th St.

$500 REWARD.

no questions asked, return pearl necklace lost Nov. 14 at or between Scarsdale, N. Y., and shopping district. L. H. & B. H. Weinberg, 385 5th Av.

$100 REWARD for platinum and diamond bar pin, leaf design, lost about Nov. 17, between Broadway, 42d St. and 125th St. Tiffany & Co., 5th Av. and 37th St.

LIBERAL REWARD offered for the return of a gold ring set with one small diamond. Lost Nov. 19; valued sentimentally. D 112 Times.

$500 REWARD for return of pearl necklace, diamond platinum catch, lost last Sunday. Return to Cashier, Biltmore Hotel.

FOUND—On public taxi, beaded handbag; owner may have same by proving property and paying for this advertisement. Phone Stuyvesant 149.

FOUND—Pocketbook in Empire Theatre, Wednesday evening. Call Griese, 1,778 Broadway.

FOUND—Beaded bag in taxi Tuesday night. GOLDEN PHEASANT RESTAURANT, 30 West 38th St.

Lost and Found—Cats and Dogs

LOST—Pekinese dog, reddish brown color, white chest and front paws, large lumps on stomach; name Peakie; not a valuable dog to any one but owner. Substantial reward for return, or for any information. A. C. Ludlum, 360 West End Av.

LOST—Monkey, around 147th St. and Broadway. Bischof, 624 West 147th.

TWO MORE BROKERS HELD IN BOND PLOT

Samuel Marder and Herman Horrowitz Arrested in Connection with Missing Stock.

$56,000 OF LOOT RECOVERED

Grand Jury Hears Witnesses in Case of David W. Sullivan—May Indict Today.

The arrest of two men who described themselves as stock brokers and the recovery of more stolen securities were the developments yesterday in the work of the police and other authorities in clearing up the thefts of a million dollars' worth of stocks and bonds in the financial district in the last few months. Detectives Brown and Mayer arrested yesterday morning and took to the District Attorney's office Samuel Marder, a young man who described himself as a broker and gave his address as 87 Madison Street. He was arrested at Canal Street and East Broadway, and after being questioned by Assistant District Attorney John T. Dooling he was taken to Police Headquarters and locked up, charged with the larceny of a certificate for 100 shares of stock of the American Hide and Leather Company, valued at $3,200.

The second prisoner was Herman Horowitz of 5 Hester Street, who was arrested last night after Marder had been questioned for hours by the District Attorney and the police.

The charge involves the disappearance of stock worth about $25,000. Marder, it was charged, acted in concert with Horowitz in the theft of the bonds from the office of Schuyler, Chadwick & Burnham, 100 Broadway. This stock was given to a messenger on the afternoon of Nov. 19 by Samuel Wechsler, assistant manager of Miller & Co., 120 Broadway, and was by him taken to the office of Schuyler, Chadwick & Burnham. They were stolen from the cashier's window shortly after they were delivered.

To the police Marder admitted that he had tried to dispose of the stolen stock certificate. He said he went to a broker, a friend, and had offered the stock. It was refused, and he then returned it to the person from whom he took it to sell on a fifty-fifty commission. A few days later, it was charged, he tried to sell some Republic Steel & Iron stock to the head of a messenger service.

When questioned as to the identity of the person who had given him the stock to sell the prisoner's memory was hazy. He did not know more about him except the places on the east side which he frequented. He offered to go with the detectives to these haunts and assist them in finding the thief.

Marder was shown a photograph of William W. Easterday, several times convicted of swindling, and who has already been mentioned as a frequenter of the office of Sullivan & Co., 10 Wall Street, and a friend of David W. Sullivan, head of the firm now under arrest for receiving stolen stock. He at once identified the photograph as that of a man with whom he had done business. He said that Easterday owed him about $2,000. He added that he had sold stock for him and had seen him only recently in an office in Broadway. Marder said that before the war he, with two others, had a brokerage office under the name of Marder & Co., 74 Broadway. They closed up because they never had any customers. Marder said he had worked for Secor, Weil & Co., 111 Broadway.

The District Attorney received word yesterday that practically every bank in Washington, D. C., had as collateral some securities stolen in this city, and this convinced the authorities here that Washington was the center for the disposal of bonds and stocks stolen here.

The police last night said that they succeeded in recovering yesterday two certificates for one hundred shares each of American International Corporation; three certificates each for one hundred shares of B. F. Goodrich, common; two certificates for one hundred shares each American Beet Sugar Company, all to the value of $56,000. All these securities passed through the office of Sullivan & Co., the police say, and the head of the firm contended that this was stock that had been received from the three men whose existence the police have not discovered.

The District Attorney presented evidence to the Grand Jury yesterday against David W. Sullivan, head of the firm of Sullivan & Co., brokers, of 10 Wall Street. Among the witnesses called were a representative of Harriman & Co., where some of the stolen bonds alleged to have been received by Sullivan were found, Patrick O'Brien of the Washington Police Department, W. D. Browder, a bookkeeper for Sullivan & Co., and others. The books and accounts of the firm were also taken into the Grand Jury room. The jury may report to Judge Rosalsky today.

An indictment was sought charging Sullivan with criminally receiving stolen property. Specifically 200 shares of Crucible Steel Company stock, which was stolen Oct. 28 last from a messenger in the employ of Clark, Childs & Co., 125 Broadway, and which later came into Sullivan's possession, it is alleged, were then sent to Washington, D. C., and put up as collateral for a loan of $14,000, and finally found on Nov. 11 at the Equitable Trust Company in this city.

Justice Delehanty in the Supreme Court, where Sullivan was taken on a writ, reduced the prisoner's bail from $75,000 to $45,000.

MURPHY MAY TESTIFY.

Tammany Leader's Name Mentioned in Hartog Suit for $329,000.

Special to the New York Times.

MOUNT VERNON, N. Y., Nov. 20.—When the trial of the action of Ferdinand Hartog, Jr., against his brother, Louis N. Hartog, to recover $329,000 for commissions for the sale of millions of pounds of glucose to the British Government, which he alleges he brought about, was resumed before Supreme Court Justice Platt at White Plains today, it was reported that Charles F. Murphy, Tammany Hall Boss, would be called as a witness.

It is alleged by the plaintiff that Mr. Murphy financed the corporation headed by Louis Hartog, who sold the glucose to Paul Klopstock, an agent for the British Government.

During the trial today Mr. Murphy was spoken of as having an interest in the company. The plaintiff testified he had a verbal agreement with his brother to receive 5 per cent. commissions on all the sales he made. The defendants assert he was only to receive a salary of $50 a week. Ferdinand denied that he had written a letter to his brother demanding that he settle the amount of his bill or he would ruin his business. On cross-examination Klopstock said he talked over the business with Louis Hartog, and that all the plaintiff did was to furnish him with a booklet about the glucose and that he got all his information from that.

The Civil Service.

City.

Applications for process server, Grade 1, will be received until 4 P. M. on Dec. 11. Candidates must be at least 21 years of age on or before the closing date for the receipt of applications. The subjects and weights of the examination will be: Experience, 3; duties, 6; citizenship, 1. A qualifying physical examination will be given. The salary rates are from $900 to but not including $1,200 a year, or a fee of $1.15 for each paper served.

United States.

The commission announces for Dec. 9 an examination for engineer of tests, for men. A vacancy in the United States naval ordnance plant, South Charleston, W. Va., at $8.80 a day, will be filled from this examination. Competitors will not be required to report for examination at any place, but will be rated: Education and general experience, 30; special experience and fitness, 70. Applicants must have had at least six years of engineering experience, at least two years of which must have been in testing steel and other metals, and not less than one year of these two must have been in testing ordnance materials. Applicants must not have reached their forty-fifth birthday on the date of the examination. Age limits do not apply to persons entitled to preference because of military or naval service.

Army Orders and Assignments.

Special to The New York Times.

WASHINGTON, Nov. 20.—The War Department published the following orders today:

Medical Corps.

Presnell, Maj. J. F., and Findlay, 1st Lt. L. C., to Hosp. No. 41, at Fox Hills, N. Y.

Lacey, Capt. W. H.; Culver, Capt. F. B., and Diggins, 1st Lt. W. A., hon. discharged.

Bond, Capt. A. R., to Ft. Oglethorpe.

Rehberger, 1st Lt. G. E., and Morgan, 1st Lt. G. A., to Hosp. No. 19, at Oteen, N. C.

Tilton, 1st Lt. W. B., to Ft. Allen, relieving 1st Lt. G. A. Morgan.

Quirk, 1st Lt. J. T., to Hosp. No. 6, at Ft. McPherson.

Stobie, 1st Lt. R. W., to Hosp. No. 28, at Ft. Sheridan.

Infantry.

Brady, Col. J. C., hon. discharged as Col. only, and is retired as a Maj.

Weaver, Maj. H. G., detailed as Prof. of Mil. Science and Tactics at Joplin High School, Mo.

Gimperling, Capt. T. N., to service in Qm. C. in office of Director of Purchase and Storage.

Bartley, Capt. W. L., assigned to 19th, at Douglas, Ariz.

Abrams, 1st Lt. G. E., assigned to 4th, at Camp Pike.

Muhlhauser, Capt. S. A.; Watson, Capt. J. T.; Blair, Capt. G. A.; Gary, 1st Lt. R. I.; Uridge, 1st Lt. O. F., and Campbell, 1st Lt. H. A., hon. discharged.

Welch, 1st Lt. R. O., hon. discharged as 1st Lt. only.

Coast Artillery.

Heiner, Col. G. G., to Ft. Screven and assume command of Coast Defenses of Savannah.

Booth, Capt. L. D., assigned to Ord. Dept as a Maj.

McCarthy, Capt. E. B., to Coast Defenses of Portland, at Ft. Williams, Me.

Cook, Capt. F. W., to Coast Defenses of Boston, at Ft. Warren.

Smith, Capt. E. C., to Coast Defenses of Sandy Hook, at Ft. Hancock.

Salyers, 1st Lt. J. G. C., will report to Oteen, N. C., sick.

at Ft. Washington.

Quartermaster Corps.

Fuhrmann, Maj. S. F. E., to Edgewood Arsenal, Md.

Cupp, Capt. W. R., hon. discharged.

Reeves, 1st Lt. H. L., transferred to Hosp., Oteen, N. C., sick.

Engineers.

Bagley, Maj. J. W., and Hough, 1st Lt. C. G., will report to Chief of Engrs.

Parish, 1st Lt. R. E., Jr., hon. discharged.

Ordnance Department.

Sheppard, Lt. Col. C. C., and Orf, Capt. G. M., hon. discharged.

Field Artillery.

Hinck, Capt. H. J., to Hosp. No. 28, at Ft. Sheridan, for treatment, with a view to his early discharge from the service.

Fitch, 1st Lt. E. G., hon. discharged.

Veterinary Corps.

Conant, Capt. E. C., to Seattle, as Veterinarian on Transport Dix, relieving Capt. V. B. Wright, who will proceed to Ft. Keogh.

Miscellaneous.

Stevens, Lt. Col. G. W. S., to Portland, Ore., Recruiting Sta.

Teare, Lt. Col. T., will report to Judge Adv. Gen.

Woodson, Lt. Col. R. S., to recruiting duty at Huntington, W. Va.

Bridges, Maj. C. H., will report to Cmdt. of Gen. Staff College.

Kelso, Capt. J. M., Jr., to Recruiting Serv., at Jefferson Barracks.

Noble, Capt. G., Chem. War. Serv., to Cleveland, as Custodian of Govt. Prop. at National Carbon Co.

Barnum, Capt. G. P., M. T. C., to Camp Holabird.

Overton, Capt. D. W., M. C.; Cox, Capt. G. O., Sig. Corps; Altman, 1st Lt. J., Dent. Corps; Woltemate, 1st Lt. W. H., Ry. Transp. Corps; Porter, 1st Lt. J. O., Air Serv.; Scott, 1st Lt. S. H., Inf.; Cash, 1st Lt. C. M., Dent. Corps; Ferran, 1st Lt. W. L., F. A., and O'Connor, 1st Lt. T. P., M. C., hon. dis.

Bash, 1st Lt. H. E., Air Ser., transferred to Hosp. No. 28, at Ft. Sheridan, sick.

Leaves.

Hartz, Lt. Col. R. S., Air Ser., 2 months.

Barnwell, Lt. Col. N. B., Judge Adv. Gen.'s Dept., 1 month ext.

Sampson, Lt. Col. O., Qm. C., 1 month.

Holderness, Lt. Col. A. W., Gen. Staff, 1 month.

Perkins, Lt. Col. A. S., 20 days.

Davis, Maj. A. G., 1 month.

Walthall, Maj. J. L., Inf., 1 month ext.

Burress, Capt. W. A., Inf., 1 month.

Dixon, Capt. V. B., C. A. C., 20 days ext.

Krone, Capt. G. M., Qm. C., 1 month ext.

Culver, Capt. F. B., M. C., 18 days.

Richmond, Capt. L. H., Sig. C., 15 days.

Mullen, 1st Lt. R. B., Engs., 15 days.

Lester, 1st Lt. J. T., Inf., 13 days.

McDermott, 1st Lt. B. A., M. C., 10 days.

Wright, 1st Lt. H. S., Inf., 1 month.

Rhode, 1st Lt. S. L., M. C., 10 days ext.

Bradley, 1st Lt. W. J., Cav., 10 days.

Williams, 1st Lt. A. M., Inf., 1 month ext.

Marine Corps Orders.

Special to The New York Times.

WASHINGTON, Nov. 20.—The following Marine Corps orders were published today:

Matthews, Lt. Col. H., to depot of supplies at Charleston, S. C.

Reno, Maj. E. M., assigned to 2d Brig. at Dominican Republic.

Sheppard, Maj. R. L., assigned to brig. at Haiti.

Neims, Capt. J. A., and Swink, Capt. R. C., to American legation at Peking.

McConnell, Maj. F. C.; Smith, Capt. J. P., and Anderson, Capt. R. G., to headquarters upon arrival in U. S.

Kingston, Capt. A., detail as assistant paymaster revoked.

Cheatham, Capt. T. P., and Byrd, Capt. W. C., detached from 2d Brig. at Dominican Republic and will proceed to U. S.

Burks, Capt. J. J.; Brecher, Capt. E. R., and Pepper, 1st Lt. R. H., detached from 1st Brig. at Haiti and will proceed to U. S.

Bone, Capt. B. A., to San Diego, Cal.

Taylor, Capt. T. T., to New York.

Krausse, Capt. C. M.; Wilbur, Capt. F. B.; Jeffrey, 1st Lt. R. B.; West, 1st Lt. L. B.; Cobban, 1st Lt. R. A.; Fowle, 1st Lt. D. R.; Coldeway, 1st Lt. B. W.; Bleibush, 1st Lt. F. C.; Hinkle, 1st Lt. R. B., and Gerhionero, 1st Lt. G., to Charleston, S. C., upon arrival in U. S.

Krausse, Capt. C. M.; Wilbur, Capt. F. B.; Jeffrey, 1st Lt. R. B.; Cobban, 1st Lt. R. A.; Fowle, 1st Lt. D. R.; West, 1st Lt. L. B., and Hinkle, 1st Lt. R. B., hon. discharged.

Gordon, 1st Lt. A. L. W., and George, 1st Lt. F. B., assigned to 1st Brig. at Haiti.

Newman, 1st Lt. G. B., to Bureau of Const. and Repair at Navy Dept.

Brown, 1st Lt. J. F., to American legation at Peking, China.

Eason, 1st Lt. J. H., to Norfolk, Va., for discharge.

Naval Orders.

Special to The New York Times.

WASHINGTON, Nov. 20.—The Bureau of Navigation published the following navy orders today:

Lung, Capt. G. A., and Thomson, Cmdr. T. A., to Newport Naval College for inst.

Keller, Cmdr. C. E., and Williams, Lt. Cmdr. R. C., to Portsmouth, N. H., Navy Yard.

Eklund, Cmdr. F. N., to the Chauncey.

Bestwick, Cmdr. H. M., to the Jupiter.

Kelton, Cmdr. W. J., and Degraw, Lt. L. H., to the Neptune.

Gates, Lt. Cmdr. J. W., to aid and flag secretary on staff Admiral Rodman of Pacific Fleet.

McClain, Lt. Cmdr. J. F., to the Roper.

Berry, Lt. Cmdr. F. T., to the Breese.

Anderson, Lt. Cmdr. C. L., to public works office at Yorktown, Pa.

Crowley, Lt. Cmdr. F., to 4th Naval Dist.

Bledsoe, Lt. A., to Naval Air Station at Pensacola, Fla.

Deming, Lt. R. D., will report to disbursing accounting off. at Key West, Fla.

Dix, Lt. J. F., to the R-25.

Dunham, Lt. F. G., to Eagle Boats at Portsmouth, N. H.

Graf, Lt. H. W., to the Swasey.

Hooper, Lt. A. A., to the Tennessee.

Howard, Lt. G. T., to the Abbott.

Hutchinson, Lt. R. W., to the Comfort.

Jarvis, Lt. G. T., to the Maumee.

Lanier, Lt. B. B., to the Kentucky.

Smith, Lt. F. A., to the Florida.

Weigester, Lt. C. S., to Naval Dispensary at Wash.

Chadwick, Lt. J. H., to the Edwards.

Seiller, Lt. H. A., to the Tarbell.

Holiday, Lt. G. G., to Naval Hospital at Norfolk, Va.

Hood, Lt. M. H., to Norfolk Navy Yard.

Education Notes.

A written examination of applicants for license as teacher clerk in elementary schools will be conducted at the Board of Education Hall on Dec. 15. The oral examination and practical test will be held later at the call of the Board of Examiners. Candidates must be not less than eighteen nor more than forty years of age, except that the limit of forty does not apply to a person assigned by the Board of Superintendents prior to Dec. 23, 1918, as substitute additional teachers. The present salary runs from $800 to $1,200 by annual increments of $50 for satisfactory service. A more liberal schedule will go into effect in 1920. Candidates should register not later than Dec. 8.

Applications for an examination for license as assistant principal in a truant or parental school will be received until Dec. 12. The salary is $1,900 a year when provided with lodgings and maintenance or $2,400 a year when not so provided.

There is urgent need for additional substitutes in the elementary schools so that many who qualify may obtain steady employment. Applicants must be citizens of the United States, must be at least eighteen years of age and must have had education and experience satisfactory to the Board of Examiners. The salary is $4 a day of actual service. Candidates are required to take a brief oral examination in the common branches of the elementary school course. The oral tests are given each week. A written examination is not required of graduates of normal schools, training schools or colleges, nor is it required of high school graduates who have had two years' successful experience in teaching. For the other candidates the written examination will be given at 3 P. M. on each Tuesday during November and December.

The vocational guidance course at the City College which meets at the Commerce Building, Twenty-third Street and Lexington Avenue, will meet every Saturday morning from 11:15 A. M. to 1:15 P. M. The change has been made to enable all members of the vocational guidance course to attend the lectures of the Training School for Continuation Teachers. The vocational guidance clinic, which is operated in connection with the course, offers its facilities to individuals and schools. Schools represented in the course, about fifty in number, may use the vocational forms and records of the clinic upon written application to the Director, I. David Cohen.

Police Department News.

Temporary Assignments—Patrol. Edward Walsh, 109th, to Headquarters Div., from 4 P. M., Nov. 19, to 8 A. M., Dec. 1. From precincts indicated to 5th Insp. Dist. in raided premises, for 10 days, from 8 A. M., Nov. 21, Thomas Bergin, 30; J. J. Coleman, Bridge.

Leaves of Absence (without pay)—Patrol. T. J. Convery, 25th, for 2 days, from 8 A. M., Nov. 21; M. J. McNulty, 38th, for 1 day from 8 A. M., Nov. 22; Joseph Odze, 38th, for 1 day, from 4 P. M., Nov. 25.

Wills for Probate.

BURKE, JOHN, head of an importing firm bearing his name, (Nov. 15), at 116 West Fifty-eighth Street, makes the following bequests to Catholic charities: $5,000 to St. Vincent's Hospital, $2,500 to the Catholic Protectory, $2,000 to St. Joseph's Home of Jersey City, and $1,000 each to the Trustees of St. Patrick's Cathedral, and the Little Sisters of the Poor on West 106th Street. The will makes bequests to the following, who are described as friends: Mary F. Byron of Long Branch, N. J., $10,000; Mary Hume of 465 West 152d Street, $1,000; Margaret A. Hussey of 116 West Fifty-eighth Street, $5,000; Margaret A. Fanning of 2,020 Broadway, $2,000, and Margaret Traynor of 15 Kenilworth Square, Dublin, Ireland, $15,000; while to a nephew, James Mahoney of 7 Raglan Road, Dublin, is bequeathed $20,000. The residue of the estate is bequeathed to a niece, Margaret Muldoon of Denver, Col., and to Francis T. Hearns, who for thirty-five years, has been a loyal and devoted friend, and associated in business with him.

THE WEATHER.

WASHINGTON, Nov. 20.—Pressure is moderately low over Arizona and Southern California, but high elsewhere, abnormally so over the eastern half of the country and the extreme Northwest. It is, however, low over Alaska and is again beginning to fall over [illegible].

There have been light local snows in New England and very light rains in the Central [illegible] States, the extreme Southwest and along the North Pacific Coast. Elsewhere the weather was fair. There were no temperature changes of consequence.

Fair weather will prevail Friday and Saturday in the Lake region, the Ohio Valley, the East and South, except that local rains are probable Saturday in the lower Ohio Valley. It will be warmer Friday quite generally east of the Mississippi River and warmer Saturday in the Atlantic States [illegible].

Winds Off Atlantic Coast—North of Sandy Hook and Sandy Hook to Hatteras, moderate northeast winds becoming [illegible], fair weather; Hatteras to Florida Straits, moderate northeast winds with fair weather; East Gulf Coast, moderate northeast and east winds with fair weather; West Gulf Coast, moderate east and southeast winds, with fair weather.

FORECAST TODAY AND SATURDAY.

New York—Fair, warmer Friday. Saturday fair, warmer southeastern portion.

New Jersey and Eastern Pennsylvania—Fair Friday and Saturday; slowly rising temperature.

Southern New England—Fair, warmer Friday. Saturday, fair, warmer on the mainland.

Northern New England—Fair Friday, warmer western portion. Saturday, fair, warmer.

Western Pennsylvania—Fair, warmer Friday. Saturday, partly cloudy.

The temperature record for the twenty-four hours ended at midnight, taken from the thermometer at the local office of the United States Weather Bureau, is as follows:

	1919.	1918.		1919.	1918.
3 A. M.	29	40	4 P. M.	33	49
6 A. M.	28	40	6 P. M.	31	48
9 A. M.	29	43	9 P. M.	28	46
12 M.	31	46	11 P. M.	28	44

This thermometer is 414 feet above the street level. The average temperature yesterday was 30; for the corresponding date last year it was 46; average on the corresponding date for the last thirty-three years, 42.

The temperature at 8 A. M. yesterday was 26; at 3 P. M. it was 29. Maximum temperature, 33 degrees at 2:05 P. M.; minimum, 26 degrees at 8 A. M. Humidity, 40 per cent. at 8 A. M.; 38 per cent. at 8 P. M.

The barometer at 8 A. M. yesterday registered 30.60 inches; at 8 P. M. it stood at 30.54 inches.

Fire Record.

		Loss.
A. M.		
1:45	2[illegible] W. 114 St.; Fraternity House	Not given
6:20	[illegible] Webster Av.; Meyer Albert	$5,000
6:50	[illegible] E. 146 St.; S. Oppenheimer	Slight
7:0	[illegible] B'way; J. Fishman	Not given
10:05	[illegible] 1 Av.; Elizabeth MacDermot	Not given
10:2[illegible]	[illegible] of 346 E. 10 St.; not given	Slight
10:[illegible]	[illegible] dge St.; D. Rabinowitz	Slight
10:50	[illegible] 12 Av.; Swift & Co.	Not given
11:40	[illegible] Madison Av.; —— Silverberg	Slight
11:55	[illegible] Wooster St.; Royal Box & Lumber Co.	Not given
P. M.		
1:[illegible]	[illegible] Mangin St.; M. Gottlieb	Not given
1:45	[illegible] St. & Park Av.; Gertrude Harris	$1,000
2:[illegible]	[illegible] E. 10 St.; Louis Klasso	Slight
3:[illegible]	[illegible] E. 10 St.; Mrs. James Ryan	Slight
3:50	[illegible] St. & Fieldston Rd. (brush)	None
4:10	[illegible] E. 99 St.; Henry Shephard	Slight
4:25	148 W. 28 St.; not given	Slight
4:30	Foot of Bloomfield St., N. R. (lighter L. Dwyer, Son & Co.)	Slight
4:35	70 Bayard St.; C. Sucky	Slight
4:45	1,190 Boston Rd.; B. Jacobs	Slight
5:30	234 St. & Fort Independence St. (brush)	Slight
6:05	1,876 Belmont Av.; electric pole; Edison Co.	Slight
6:10	621 6 Av.; John Leary	Slight
9:45	240 B'way; not given	Slight
8:50	70 Bayard St.; Samuel Sucky	Slight
9:45	240 B'way; Canton Rubber Co.	Slight

SHIPPING AND MAILS

Miniature Almanac for Today.

[By the U. S. Coast and Geodetic Survey.]

Sun rises.......6:49 | Sun sets.......4:34

THE TIDES.

	High Water. A. M.	High Water. P. M.	Low Water. A. M.	Low Water. P. M.
Sandy Hook	6:31	6:54	0:20	12:59
Governors Island	7:06	7:28	0:55	1:32
Hell Gate	9:14	9:46	3:22	3:52

Arrived—Thursday, Nov. 20.

SS Vitellia, Glasgow, Nov. 7.
SS Vestris, Rio Janeiro, Nov. 4.
SS Lake Crystal, Sagua, Nov. 8.
SS Brazos, San Juan, Nov. 15.
SS Lakeville, Sagua, Nov. 1.
SS Aiskow Island, Norfolk, Nov. 19.
SS City of Manila, Boston, Nov. 19.
SS Caddo, Philadelphia, Nov. 19.

Incoming Steamships.

DUE TODAY.

Indianapolis	Liverpool	Nov. 8
Alaca	Barry	Nov. 8
Aarutney	Nantes	Nov. 4
Charybdis	Bermuda	Nov. 16
Antigone	Brest	Nov. 11

DUE TOMORROW.

Savoie	Havre	Nov. 14
Princess Matoicka	Colon	Nov. 16
[illegible]	Glasgow	Nov. 6

DUE SUNDAY.

Belvedere	Palermo	Nov. 2

DUE MONDAY.

Mauretania	Southampton	Nov. 14
Adriatic	Southampton	Nov. 18

Outgoing Steamships.

SAIL TODAY.

	Mails Close.	Vessels Sail.
Orduna, Liverpool	8:00 A. M.	12:00 M.
Lafayette, Havre	8:30 A. M.	12:00 M.
Mexico, Havana	8:00 A. M.	11:30 A. M.
Nieuw Amsterdam, Rotterdam		

SAIL TOMORROW.

France, Havre	8:00 A. M.	12:00 M.
Pannonia, Piraeus	9:00 A. M.	12:00 M.
Celtic, Liverpool	12:00 M.	[illegible]
Hellig Olav, Copenhagen	10:00 A. M.	[illegible]
Santa Marta, Colon	7:00 A. M.	[illegible]
Brazos, Porto Rico	[illegible]	[illegible]
Charybdis, Bermuda	[illegible]	[illegible]

SAIL SUNDAY.

Wasbeca, Antwerp		12:00 M.

SAIL MONDAY.

Re d'Italia, Naples	10:00 A. M.	2:00 P. M.
Prusa, Stockholm	8:00 A. M.	12:00 M.
Invincible, London		12:00 M.

Foreign Ports.

Arrived.

SS Campole, at Gibraltar, Nov. 19.
SS Presidente Wilson, at Gibraltar, Nov. 19.
SS Kaisamo, at Singapore, Nov. 18.

Sailed.

SS Katia, from Liverpool, Nov. 19.
SS Russ, from Tyne, Nov. 19.
SS Portfield, from Rio Janeiro, Nov. 19.
SS American, from Barry, Nov. 19.

Passed.

SS Saxonia, New York for London, passed the Lizard.

Transpacific Mails.

Japan, Korea, China, Siberia, Siam, Cochin China, Netherlands East Indies, and Philippine Islands, via Vancouver and Victoria, B. C.—SS Empress of Russia ....Nov. 27
Hawaii, Fiji Islands, New Zealand, and Australia, via Vancouver and Victoria, B. C.—SS Niagara....Nov. 26
Japan, Korea, China, Siberia, Siam, Cochin China, Netherlands East Indies and Philippine Islands, via Seattle—SS Manila Maru ....Nov. 26

"QUAINT NEW ORLEANS"

Enjoy the beauty and romance of this lovely city of the South with its interesting ways and by-ways. The trip is full of comfort and pleasure if you choose one of the

Southern Pacific Steamships

NEW YORK to NEW ORLEANS

Sailings Wednesdays and Saturdays from Pier 48, N. R., New York, connecting at New Orleans with Sunset Limited and other fast trains to Mississippi Valley, Texas and other Southwestern points, including Arizona, California and the Pacific Coast. Fares include stateroom berth on steamer. Information at Company's Offices or Consolidated Ticket Offices: 64 Broadway; 57 Chambers St.; 31 West 32nd St.; 114 West 42d St. Phone (all offices) Bryant 6700. 336 Fulton St., Brooklyn. Phone 7680 Main, or write

J. J. BROWN
Gen'l Pass. Agent
Southern Steamship Lines,
Pier 49, North River,
New York

UNITED STATES RAILROAD ADMINISTRATION
Director General of Railroads

INTERNATIONAL MERCANTILE MARINE LINES

RED STAR

N. Y.—PLYMOUTH—CHERBOURG—ANTWERP

Lapland ....3 P. M...Dec. 13

WHITE STAR

N. Y.—CHERBOURG—SOUTHAMPTON

Adriatic..........3 P. M...Nov. 29
†Lapland..........3 P. M...Dec. 11
†Calls at Plymouth. Omits Southampton.

NEW YORK—LIVERPOOL

Celtic..........3 P. M...Nov. 22
Mexico..........Nov. 28
Megantic (Sails from Portland, Me.)...Dec. 5
Baltic..........Dec. 20

NEW YORK—AZORES—GIBRALTAR—NAPLES—GENOA

Cretic..........3 P. M...Nov. 25

WHITE STAR—DOMINION

PORTLAND, ME.—HALIFAX—LIVERPOOL

Megantic..........Dec. 6

Offices, 9 Broadway, New York

CUNARD ANCHOR

Passenger and Freight Services

NEW YORK to LIVERPOOL

Orduna ....Nov. 21, Dec. 27, Jan. 31
Vestris ....Nov. 24
Carmania ....Dec. 17, Jan. 21

NEW YORK to PLYMOUTH, CHERBOURG and SOUTHAMPTON

Mauretania ....Nov. 29, Dec. 24, Jan. 17

NEW YORK to PLYMOUTH, HAVRE and SOUTHAMPTON

Royal George....Dec. 11, Jan. 14, Feb. 14

NEW YORK TO PLYMOUTH, CHERBOURG and LONDON

Caronia ....Dec. 13

NEW YORK TO PLYMOUTH, HAVRE and LONDON

Saxonia ....Dec. 20

NEW YORK to PIRAEUS

Pannonia ....Nov. 22

NEW YORK—L'DERRY—GLASGOW

Columbia ....Dec. 6

21-24 STATE STREET, NEW YORK

BERMUDA

Ideal Winter Vacation Resort

FURNESS BERMUDA LINE

Fast, twin-screw, palatial steamers

S. S. "Fort Hamilton"

11,000 Tons Displacement
Sails from New York Dec. 6-17-27
January 7-14-21-28

S. S. "Fort Victoria"

14,000 Tons Displacement
No passports required for Bermuda
Schedule of sailing, cabin plans and rates sent on application.

FURNESS BERMUDA LINE,
Furness House, Whitehall St., New York

HOLLAND-AMERICA LINE

NEW YORK to ROTTERDAM
via Plymouth & Boulogne-sur-Mer

S. S. NEW AMSTERDAM..........Nov. 21
S. S. NOORDAM..........Dec. 17
S. S. ROTTERDAM..........Dec. 27

For Rates and Further Information Apply
General Passenger Office, 24 State St., N. Y.

Switzerland

Make it your headquarters while in Europe.

Official agency of the
SWISS FEDERAL RAILROADS
241 Fifth Avenue, New York

FRENCH LINE

Compagnie Generale Transatlantique
Express Postal Service
PROPOSED DEPARTURES.
Subject to change.

NEW YORK—HAVRE

LA FAYETTE..........NOV. 21
FRANCE..........NOV. 22
LA SAVOIE..........NOV. 26
LA TOURAINE..........DEC. 4
LA LORRAINE..........DEC. 6
ROCHAMBEAU..........DEC. 15

COMPANY'S OFFICE, 19 STATE ST., N.Y.

NIPPON YUSEN KAISHA

To JAPAN, CHINA, MANILA
Passenger and Freight Services
120 BROADWAY, NEW YORK

PASSPORT PHOTOS

Made while you wait, 50c and $1 per set
U. S. PHOTO CO., 33 Broadway, N. Y.

CRUISE TO SOUTH AMERICA

Through the Panama Canal
Sailing January 7
S. S. EBRO

By special arrangements with the Pacific Steam Navigation Co.

Visiting Jamaica, Panama, Peru, Chile, Argentina, Uruguay. Shore Trips included.
66 Day Cruise, 12,000 miles.
Price $1,025 to $1,745.

THREE SPECIAL CRUISES TO THE WEST INDIES

By Great White Fleet S. S.
Sailing Jan. 10, Jan. 31, Feb. 21

Round the American Way. Booklets on request.

Carry Those Spendable American Express Travelers Cheques.

AMERICAN EXPRESS TRAVEL DEPARTMENT.

65 B'way, Ph. Bowling Green 10,000
116 West 39th St., Greeley 4361 or 73

SPANISH ROYAL MAIL LINE

COMPAÑIA TRASATLANTICA
DIRECT SAILINGS FROM NEW YORK

to CADIZ and BARCELONA
R. M. S. MONTEVIDEO..........DEC. 16

To VIGO, CORUNA, SANTANDER and BILBAO
R. M. S. ALFONSO XIII..........DEC. 6

Also Frequent Sailings
To HAVANA and VERA CRUZ
Carrying FREIGHT and PASSENGERS.
For Further Particulars Apply to
LUIS LLANSO, Agent
Pier 8, E. R. Telephone Bowling Green 5150

THE PUBLIC BE PLEASED.

COLONIAL LINE

BOSTON By Boat & Rail $4.40

PROVIDENCE Boat Direct $2.97

ALL OUTSIDE STATEROOMS, $1.00 TO $2.00.
Above prices include war tax.
Boat Leaves Pier 39, North River, Daily and Sunday at 5 P. M. Phone Spring 9451.

FALL RIVER LINE TO BOSTON

From Pier 14, N. R., Fulton St., 5 P. M. Orchestra on Each Boat

NEW LONDON (NORWICH LINE), Str. lvs. Pr. 40, N. R., Houston St., wk. days only 5:30 P. M. Lv. Pr. 70, E. R., 22d St., 6 P. M.

Hudson River Night Lines.

Daily Sailing from Pier 33, N. R., foot Canal St., 6 P. M.; West 132d St., 6:30 P. M. Due Albany 6 o'clock following morning.

48 HOURS FROM FROST TO FLOWERS

BERMUDA XMAS HOLIDAYS

SPECIAL SAILING—S. S. "Ebro"

11 DAYS—7 Days in Bermuda
Lv. N. Y. Dec. 18—Ar. N. Y. Dec. 29.

S. S. "Fort Hamilton"—9-Day Tour
Lv. N. Y. Dec. 27—Ar. N. Y. Jan. 5.

OTHER SAILINGS DEC. 6 and 17th
Every Wed. Beginning Jan. 7th.

ALL EXPENSE TOURS—BEST SERVICE.

BERMUDA TRAVEL BUREAU

Ask MR. BELL All About BERMUDA
15 Park Row, Suite 811—Barclay 1768

PROPOSALS.

BIDS ARE REQUESTED BY THE Virginian Power Company, Charleston, W. Va., for submitting the construction of the following named transmission lines which are included in contracts between the United States Government and The Virginian Power Company as contractor.

(a) Government line No. 2, approximately thirty-three and eight-tenths (33.8) miles in length, from the Cabin Creek Junction Plant of The Virginian Power Company to the U. S. Naval Ordnance Plant at South Charleston, W. Va., this being a single circuit, 66,000-volt, steel tower transmission line.

(b) Government line No. 2A, approximately six and one-half (6.5) miles in length, from the Charleston substation of The Virginian Power Company to the substation of the U. S. Naval Ordnance Plant at South Charleston, W. Va., this being a double circuit, 44,000-volt, steel tower and wood pole transmission line.

The necessary rights of way and all material which will be a part of the completed lines to be furnished by The Virginian Power Company. The sub-contractor will be required to load, unload, distribute, and erect all material necessary to complete the lines, and to furnish for this purpose all superintendence, labor, tools, plant or equipment.

One total lump sum bid is desired for all the above. Bids will be opened at the office of The Virginian Power Company, Charleston, W. Va., November 25, 1919, at 12 o'clock noon. The right is reserved to reject any or all bids. A certified check for 5 per cent. of the total amount of the bid is required.

Plans and specifications may be examined at the office of The Virginian Power Company, Charleston, W. Va. Contract forms can be obtained at the same address.

Rooting Out the Reds

The shots from the I. W. W. Headquarters in Centralia, Washington, which killed four veterans of the World War and wounded others in an Armistice Day parade, give dramatic emphasis to the fact that a year after Germany's open war on civilization was defeated, we are still being attacked by sinister forces of revolution and anarchy which Germany, many believe, turned loose upon the world by way of Russia. That the American public is rapidly losing patience with the organized and persistent efforts of foreign theorists to destroy American institutions is evidenced in many directions. Not only is the Department of Justice rounding up suspects in every part of the country, but there are pending in Congress fifty-two bills which are designed to give the Government all the authority needed to deal with the Bolshevik, anarchist and other anti-American organizations. A sample of the teachings brought to light by the Government's raids is the manifesto of the Federation of Unions of Russian Workers of the United States and Canada. It advocates, among other things: Capture of all products and means of production; liberation of all political prisoners; the blowing up of all barracks; the murder of law-enforcing officials; the burning of public records; the destruction of fences and all property lines; the destruction of all instruments of indebtedness.

Thoughtful men and women who have the future welfare of our country at heart will read with the deepest interest the article in this week's LITERARY DIGEST, dated November 22nd. It shows what steps the Government has taken to suppress violent outbreaks, suggestions for the punishment of those arrested, and a clear explanation revealed by captured documents of just what the un-American forces of violence are attempting to accomplish.

Other intensely interesting news articles in this number of the "Digest" are:

What the Steel Strikers Think of the Police

An advocate of the Steel Strikers' Cause Writes His On-the-Spot Impressions and Comments, Thus Affording the Public an Opportunity to See the Workers' Side of the Strike.

Wet Hopes in the Elections
Newspapers Hit by a Paper Famine
Air Service Crippled by Lack of Money
America Obstructing the Return of Peace (Translations from French, Irish and Japanese papers)
Ontario's Triumphant Farmers
Public Opinion Defeating the Strikes
France and Belgium to Help Each Other Rise
How Uncle Sam Makes Elevators Efficient
Are We Having Too Many Teeth Pulled?
A New Railroad Across the Andes
The Phonograph as a Wireless Detective
Ella Wheeler Wilcox, the Singer of "Heart Throbs"
Ministers' Pay Compared to Steel Workers'
Selling English Churches to Pay War Debt
The Portuguese in America
Coal Production in United States and Great Britain Compared
How the Wheels Go Round in the Miners' Union
Why Many Former Doughboys Re-enlist
Silk, Salesmanship and Uncle Sam
The Spice of Life
Best of the Current Poetry

A Very Interesting Collection of Half-Tone Illustrations and Cartoons

November 22d Number on Sale To-day—10 Cents—All News Stands

'Tis a Mark of Distinction to Be a Reader of The Literary Digest

The Literary Digest

FUNK & WAGNALLS COMPANY (Publishers of the Famous NEW Standard Dictionary), NEW YORK

Workman's Compensation Insurance For Manufacturers, Contractors and Public Utilities

How These Big Concerns Buy Their Compensation Protection

MORE than 4,000 big business concerns are now buying their Workmen's Compensation Insurance on a "cost-plus" basis.

Such concerns as the General Electric Co.; United Shoe Machinery Co.; American Pulley Co.; United States Glass Co.; and others in various lines.

These concerns get the fullest possible protection—without having to pay agents' commissions, and stockholders' profits.

They are getting their protection at the actual cost of claims paid out, plus the net cost of administration by expert insurance men with long experience in insurance and safety promotion.

The Liberty Mutual is saving practically a fourth of their yearly premiums.

Does this practical way of buying insurance appeal to you? Then write today for complete details.

What Does *Quick Service* Mean in Settling Claims?

LIBERTY Mutual protection means much more than the prompt payment of claims.

It means that when an employee is injured, all *you* need do is to notify the Liberty Mutual, and they relieve you of *all* responsibility.

They deal with the injured employee in a kindly spirit—the way you want your employees treated.

And Liberty Mutual service means still more. It means *prevention of accidents.* The suggestions of our safety experts have reduced the number of accidents in many instances from 20 to 50 per cent.

This service begins the moment you become a Liberty Mutual policyholder.

If prompt service—saving in labor turn-over—reduction in time-loss—as well as the dollars-and-cents saving in cost—appeal to you, send coupon today for details.

The Things That Give the Liberty Mutual Its Great Strength

NOT alone in its ample financial strength and legal reserves, but also in the *character of its policyholders* lies its strength.

It provides besides, an added strength by *reinsurance* against every loss exceeding $50,000—thus making the protection doubly secure.

Over $3,000,000 has been *paid* back to Liberty Mutual policy-holders—cash returns of 30 per cent. of yearly premiums.

Why Pay High For Your Automobile Liability Insurance?

YOU can also secure your automobile liability insurance without paying agents' commissions. You can buy it without paying stockholders' profits.

You can buy it *direct* from the Liberty Mutual at actual cost of protection.

Liberty Mutual Automobile policies have *always paid cash returns of 30% of the yearly premium.*

Buy your liability insurance on this *strict business basis.* Fill in the coupon and mail it now

STRONG

LIBERTY MUTUAL

Established 1912

INSURANCE COMPANY

30 East 42nd St., New York — HOME OFFICE · BOSTON

Request for Information

LIBERTY MUTUAL INSURANCE COMPANY,
30 EAST 42nd ST., NEW YORK

I would like full information regarding Liberty Mutual Policies.

WORKMEN'S COMPENSATION:

Nature of Business..... No. of Employees.....

AUTOMOBILE LIABILITY:

Make of Car..... Pleasure or Commercial.....

Model..... List Price.....

City or Town where car is garaged .....

Name.....

Address.....

See Mr. .....

HINDENBURG FUROR CHILLED BY STORM

No Clash Between Right and Left, but Much Shouting of "Down with Republic!"

TROOPS ARE KEPT BUSY

Masses of Anti-Republicans Try to Disturb the War Inquiry, but Lack Numbers.

HEARINGS ARE SUSPENDED

Hindenburg Gets Another Big Ovation as He Leaves Berlin—Will Not Be Recalled.

Copyright, 1919, by The New York Times Company.
Special Cable to THE NEW YORK TIMES.

BERLIN, Nov. 18.—"There will be a shooting," was the word passed around among the fanatics of the Extreme Right and Left parties and some newspapers repeated it with the comment, warning or encouraging the people to venture into the streets and aid the respective parties to decide the battle.

But there was no shooting today when Hindenburg, Ludendorff, Helfferich and their retinue of reaction arrived at the Reichstag to testify before the Commission prying into peace possibilities. But if there was no shooting and no bloodshed it was really not due to any wise preventive measures by the government, but to the cold, snow and storm that had transformed Berlin into something like Moscow in midwinter and depressed even the spirits of the reactionary and Spartacide fanatics.

But the people accumulated at Helfferich's villa in Hitzigstrasse and cheered loudly, waving black, white and red flags as Hindenburg's party left that abode of the republic's enemies and drove through the streets lined with soldiers toward the Reichstag building, where another few thousand awaited him. The mounted guards preceding and following Hindenburg's automobile immediately drove back the crowds, consisting mostly of students in the full glory of their traditional costumes, some fur-coated gentlemen, and a large number of women.

As Hindenburg left the automobile some people shouted "Don't tell them anything," but Hindenburg who had until then repeatedly thanked the crowd and seemed very pleased now quickly stepped through the door which closed abruptly and prevented the masses which had broken the military cordon from following inside.

Laborers Threaten Anti-Republicans.

Doubtless there was an organized effort afoot to disturb the session of the committee, and if the weather had permitted there would have been larger numbers and they would have succeeded. Balked in their efforts, the crowds withdrew toward the Tiergarten, but a party of ladies and gentlemen stationed at windows within the Reichstag building encouraged and directed the masses, which with shouts of "Down with the republic," and cheers for the Kaiser and Hindenburg again and again tried to break the military cordon.

The reactionary masses compelled an entrance through the less strongly guarded other six or eight doors, but the snowstorm had caused an immense blockade of wagons and large masses of laborers had accumulated who, when they realized what the reactionaries were about, assumed a threatening attitude. Whereupon the latter, with more shouts of "Down with the republic," retired toward the Tiergarten.

Some ultrafanatics tried to make speeches, but the snowstorm soon shut them up. Here and there Socialists threatened to clear the ground before the Reichstag if the soldiers could not or would not, but the weather was too bad for general action. Meanwhile a great many reactionaries had managed to gain entrance through the various doors despite the strictest control, and they soon made their presence known. Hindenburg and Ludendorff entered the building about 10:15 and walked through two solid walls of silent spectators to the committee room, where they were greeted by Chairman Gothein and Bethmann.

As they stood side by side in the centre of the large room, with all eyes upon them, Hindenburg at first seemed to dwarf Ludendorff, as indeed everybody else in the room. His strong, almost square features were very pale. Extremely serious, he looked physically weaker though more voluminous in his black frock coat than in uniform. Ludendorff's features, on the contrary, appeared leaner and sharper than while he was still the war lord's right hand. The two generals prefaced their remarks by the "reservations" under which they will swear and testify. Again and again Chairman Gothein protested against the opinions being expressed in Hindenburg's "reservation" read by Ludendorff. Gothein wanted only the facts and the reactionary elements predominating in the audience loudly demonstrated against him.

At last Hindenburg began answering the committee's eight questions, but soon he was interrupted by the notorious Pan German, Professor Schaefer, who acted as an expert, and protested against the exclusion of any opinion as testimony, remarking that Hindenburg's and Ludendorff's opinion, formed a part of history and should be permitted. Schaefer was evidently using Helferich's tactics and succeeded, compelling the committee to interrupt the session to consult.

Ludendorff Loses His Poise.

After the recess Chairman Gothein announced that the committee had concluded that experts might only answer when asked and had no right to protest against the committee's rulings, therefore opinions will continue to be ruled out as evidence. If this ruling had really prevailed throughout the Hindenburg and Ludendorff examination (if that term be permitted) very little would have gone on the record.

Hindenburg's answer to the eight questions was that in his opinion it was not the German Army nor its leaders, not the German political leaders, aided by the Socialists, who lost the war, but nothing Bethmann's agitation. Hindenburg added that the members of the Government certainly meant very well and were "all honorable men."

To hear Ludendorff, who followed, one would have thought Wilhelm II. was not only the all highest, but the all wisest, and that whatever he did was for the benefit of the whole world, which, unfortunately, could not accept it. While Chairman Gothein, despite his ruling, permitted a lot of Hindenburg's opinions to go on the record, he showed less consideration for Ludendorff's opinions, which constantly were ruled out.

Ludendorff grew excited and said it was an infamous lie that he was really directing German policy during the war. Cross-questioned regarding the U-boat war, Ludendorff lost entirely that Olympian self-possession which he was supposed to possess and got quite excited, constantly removing and replacing large horn-rimmed glasses through which he read from notes. Letters from Haniel and Bernstorff, written from Washington, warning of the consequences of the U-boat war were read by the committee and only increased Ludendorff's nervousness. He finally called upon the whole German people to decide between him and the German Embassy in Washington.

Bernstorff smiles, and he can afford to.

Indict 22 Portland I. W. W. For Criminal Syndicalism

PORTLAND, Ore., Nov. 20.—Twenty-two alleged members of the I. W. W., arrested here Nov. 11, following the shooting of four former service men at Centralia, Wash., were indicted here today by the Multnomah County Grand Jury, charged with violation of the State criminal syndicalism act.

It is said the indictments are the first to be returned by any Grand Jury in which membership in the I. W. W. is considered a violation of criminal syndicalism laws. The men carried I. W. W. membership cards when arrested, it was said.

CENTRALIA, Wash., Nov. 20.—Eleven alleged I. W. W., charged with first degree murder in connection with the Armistice Day shooting here, were arraigned today before Judge Reynolds at Chehalis. They have thirty-six hours in which to plead.

WAR INQUIRY RESTS.

Hindenburg and Ludendorff Not to be Called Again.

BERLIN, Nov. 20.—The sub-Committee of the National Assembly investigating war responsibility has decided to postpone the resumption of the inquiry for ten days.

It has also decided that the further examination of Field Marshal Von Hindenburg and General Ludendorff concerning President Wilson's peace action is unnecessary.

Field Marshal von Hindenburg's departure today for Madgeburg was the occasion for a renewal of the ovation tendered him on his arrival in Berlin.

The Field Marshal reviewed the guard of honor while the crowd sang national songs. Some shouts of "the next time we meet, you will be the imperial President," were heard.

ROYAL EXILES INTERESTED.

Demonstrations for Hindenburg Suggest Restoration of Monarchy.

Copyright, 1919, by The New York Times Company.
Special Cable to THE NEW YORK TIMES.

THE HAGUE, Nov. 20.—From people in close touch with the active branch of the German Monarchist Party in Holland supporting the Crown Prince I learn that the present anti-governmental demonstrations in Berlin which are taken for manifestations for Hindenburg, are viewed as premature, due to overzealous, unorganized enthusiasm. While these demonstrations are naturally propaganda for the monarchist cause, generally they are considered as unfortunate by those working slowly and optimistically for a constitutional democratic monarchy.

Although this latter party is well organized it has no troops at its command at present, and the moment is not yet considered ripe for open manifestations of this sort.

"Will the Kaiser be content to stay at Amerongen now that he sees the tremendous reception Hindenburg has received in Berlin?" said a well-informed Dutch politician who knows the Kaiser personally. "Now is the time to watch the Kaiser if ever. He knows that 75 per cent. of the German people are royalists and he may be tempted to return to Germany."

Those favoring the Crown Prince Party are said to have feared that after Hindenburg's welcome the Kaiser might rush back to Berlin where he undoubtedly would have a grand reception.

From his cold bleak island the Crown Prince is following events keenly and the telegraph wires at Amerongen are kept busy.

DEEP SNOW IN BERLIN THREATENS FOOD TIEUP

Mayor Sends Call for Shovels and Drays—Removal Will Be Costly.

BERLIN, Nov. 19. (Associated Press.)—Urgent calls for brooms, shovels, wheelbarrows, and drays have been made by the Mayor of Berlin in his frantic effort to wage battle on snowdrifts, which are daily mounting in the streets of the capital. From the Brandenburger Gate to Alexanderplatz, and from the Spree to the southern limits of the inner city, every street is flanked with four-foot snowbanks, while the pavements and sidewalks are solidly covered with corrugated masses of snow.

Conditions in outlying residence sections are even worse, and the situation generally has reached a stage which threatens to become disastrous to food deliveries and traffic generally.

The snowstorm which has prevailed here during the last few days has placed a heavy financial burden on the city, as the cost of removing it has jumped from 90 pfennigs per cubic metre in peace time to 4½ marks. On this basis it will cost more than 2,000,000 marks to remove the snow from the principal thoroughfares.

The movement of freight trains also is being seriously impeded because of the condition of the yards. The Mayor has not as yet called upon citizen volunteers to combat the "white terror."

YARN ABOUT OUR FLEET ALARMS ITALIANS

Report That a Battleship Squadron Was Going to the Adriatic Reached Rome.

By EDWIN L. JAMES.

Copyright, 1919, by The New York Times Company.
By Wireless and Cable to THE NEW YORK TIMES.

PARIS Nov. 19.—The American peace delegation received today from Rome a protest against an "official American statement" to the effect that an American battleship squadron would be sent to the Adriatic to preserve order.

It appears that this report was printed under a Paris date line in all the Italian newspapers and created a furor in Italy. Investigation here showed that some one sent to the Italian newspaper men at the Italian peace delegation headquarters a typewritten sheet in Italian purporting to be from the American "official press representatives" stating that a battleship squadron was to be sent to the Adriatic. It was taken at its face value and telegraphed to Italy.

It is the opinion of Americans that some of the d'Annunzio propagandists with whom Paris abounds put out the story in order to influence Italian public opinion on the eve of the elections in favor of the Italian Nationalist Party of d'Annunzio and his followers. Such a threat by America would tend to fire Italian patriotic ardor and give support to militarist politicians.

Pope Names Murray Hartford Bishop.

ROME, Nov. 19.—Pope Benedict has appointed the Rev. John G. Murray Auxiliary Bishop of Hartford, Conn.

BOLSHEVIKI AGREE TO FREE PRISONERS

Exchange Terms Arranged with Baltic States at the Dorpat Conference.

ARMISTICE MAY COME NEXT

Soviet Delegates Are Said to Expect That Peace Terms Will Be Considered.

By WALTER DURANTY.

Copyright, 1919, by The New York Times Company.
Special Cable to THE NEW YORK TIMES.

DORPAT, Nov. 19 (via Copenhagen, Nov. 20.)—It is announced tonight that the terms on which prisoners and hostages will be exchanged with the Soviet are agreed upon.

The situation regarding the peace discussion is rather obscure, but it seems certain that there have been informal conversations between Litvinoff and the Esthonian and Lettish representatives, if not about actual peace at least concerning an armistice. It is suggested that another Soviet commission, perhaps containing a military member, will shortly visit Dorpat to negotiate an armistice, but it is doubtful whether the word peace will be officially mentioned until the result of Litvinoff's conversations with the British in Copenhagen is known.

There is, however, always a danger that the Bolsheviki may seize the opportunity given by Yudenitch's defeat to concentrate heavy forces against the Esthonians with the object of forcing them to speed peace. From what I have seen of the Esthonian troops in a six hours' journey in a troop train two days ago such an attempt is likely to be unsuccessful. The men were well-equipped, good-looking soldiers. Their discipline is excellent and the officers had the same friendly attitude toward the men characteristic of the best French troops.

They declared that this battalion was in no way exceptional, that the whole force was animated with the same spirit, but that it was natural after six years of more or less incessant fighting they should be disinclined for a further military adventure whose sole purpose appeared to them to be the restoration of a régime in Russia whose leaders have shown little disposition to recognize the Esthonians' claims to independence. But they will defend their own territory gallantly, as they have done during the past year.

The most favorable feature of the Dorpat conference is the great advance made toward a league of the Baltic States in particular, and perhaps of Poland, Ukraine, and Finland also, as a real concrete force. Conversations between the different statesmen during the last few days have paved the way toward the establishment of a federation that would be the surest guarantee of security at home and abroad and of future prosperity.

I think the Esthonian leaders realize how greatly they will benefit by united rather than individual action, and though Esthonia is most exposed to the Bolshevist military menace at present she can be trusted to do her utmost to restrain the peace movement until she gets a lead from the Entente.

That peace is for her a crying necessity is, however, obvious. Should a bellicose policy prevail in the allied councils the Esthonians' position, already delicate, will become difficult to a degree.

Nov. 17.—As the Soviet envoy Litvinoff passed through the silent crowd in the hall of the Dorpat station yesterday evening I heard a word on the lips of two men near the door engaged in earnest conversation. The word was Brest-Litovsk. Litvinoff must have heard it also, though he made no sign, but as he entered his carriage his thoughts may well have gone back to the peace which, as it seemed, delivered Russia into German servitude.

Now, unless indications are fallacious, he is on his way to negotiate a peace that will recognize Soviet Russia's independence and the Bolshevist régime as the de facto Government of the former empire.

The logic of facts admits no other interpretation, although officially the conference here with the Baltic States, which opens today, and the still more important reunion at the end of the month with the British in Copenhagen is only to discuss the exchange of military and political prisoners.

As matters stand today Yudenitch's White Russian Army is being steadily driven back to the Esthonian frontier at Narva. It is thoroughly beaten. The Esthonians and Letts are unwilling to continue fighting. If their country was invaded by the Bolsheviki they would resist, but they have no desire for aggressive tactics. New countries which previously were not allowed to share in their own Government by Russia, they have everything to create from the ground up—a civil administration, and a financial and economic system. In addition to this heavy task the burden of maintaining an army is intolerable. Peace is not only wanted but a vital necessity, if they are to remain as separate entities.

It is significant that although before, when the meeting here was featured as a peace conference, only Esthonia and Latvia had agreed to take an active part—with Lithuania in attendance somewhat vaguely as an onlooker—now that the official program is only the exchange of prisoners, Poland, Ukraine, and Lithuania have also sent accredited representatives. It seems clear that the intention is to discuss peace—or, at least, an armistice—conditions here, but only for two or three days in a more or less tentative manner. Then Litvinoff will proceed to Copenhagen to take up a similar discussion—with the similar nominal purpose of exchanging prisoners—with the British.

The conditions to be offered by Litvinoff and his companions are said to include, first, an offer to recognize the complete independence of all the new States that were formerly a part of the Russian Empire; secondly, the resumption of trade relations between the Soviets and these States, and, thirdly, mutual toleration and protection for the lives and property of the new States' nationals in Soviet Russia and of Soviet nationals in the new States. Finally, the very nature of the contract would imply recognition of Soviet independence and authority.

Peerage for Sir Albert Stanley.

LONDON, Nov. 20.—Sir Albert Stanley, Member of Parliament for Ashton-under-Lyne, and a former railroad official in the United States, will soon resign his seat in the House and will be offered a place in the Peerage, according to The Mirror. Sir Albert resigned the Presidency of the Board of Trade a few months ago.

Bad German Shoes Shown as "American" By Dutch Dealers to Deceive the People

THE HAGUE, Nov. 20 (Associated Press).—A controversy of possible far-reaching effect on American trade relations in Holland is in progress in the Amsterdam and Rotterdam Municipal Councils regarding the quality of American shoes, of which thousands of pairs have been imported by the municipalities in an effort to break the high prices of the Dutch manufacturers.

The possibility of an extraordinary after-the-war trade plot was hinted at in a meeting of the Rotterdam Council last night. Alderman de Miranda said that shoes which Dutch dealers had dissected and derisively displayed in their windows to show their poor quality were not American but German, "ersatz leather" having been substituted by the dealers to convince the public that American shoes were of poor quality and "made of paper."

The workmen's organizations which have been permitted to buy American shoes collectively in an effort to reduce the cost of living reported them to be of excellent quality.

The prices of imported shoes have been fixed by the municipalities at an average of 11½ florins, approximately 40 per cent. below the previously prevailing prices of the same quality of Dutch shoes.

The controversy is occupying more space in the press than any other American subject since the seizure of the Dutch ships.

GEN. GAIDA SHELLED INTO SUBMISSION

Field Artillery and Gunboats Concentrated Fire on Rebel Position at Vladivostok.

AMERICAN BARRACKS HIT

Allied Forces Were Neutral, but International Police Protected All Property.

VLADIVOSTOK, Nov. 18, (Associated Press.)—The revolutionary movement against the Kolchak Government, which was started Monday morning by the Social Revolutionists-Zemstvo group in Vladivostok under the military leadership of General Gaida, former commander of the Czechoslovak forces on the Siberian front, was put down by the Government forces this morning. General Gaida, who had been wounded, was captured. The Government forces shortly before noon today were in complete control of the city. Some of the prisoners taken have already been executed.

The Government forces were assisted by Russian gunboats in the harbor. The allied troops in Vladivostok and the allied warships stationed in the port maintained neutrality, as did the Czechoslovak forces formerly of Gaida's command. The international police corps in the city, however, patrolled the streets and protected the property of Russians and allied citizens.

The attempted revolution started on Monday morning at 8 o'clock, when the Social Revolutionary-Zemstvo group proclaimed a new democratic representative government and the railroad station was seized after sharp fighting. On top of General Gaida's train near the railroad station a green and white flag, the colors of the Siberian Assembly, which was dissolved by Admiral Kolchak, was hoisted. On the banner was inscribed the words "For a Constituent Assembly." A semblance of a Ministry was formed on the train, Ivan Alexandrovitch Yakushiff being named President. As his chief aids he had Arkadi Antonovitch Krakowitski, and Valerian Ivanovitch Moraviski.

General Gaida had told The Associated Press that a coup d'etat would be effected without bloodshed, that he had 2,000 men opposing 1,500 Government troops and that soldiers in the governmental army were deserting rapidly and taking the oath of fidelity to the new régime, being installed in its military forces.

But Government forces under General Rozanoff held the entire town with the exception of the immediate vicinity of the station, and, moreover, were in control of the line of hills west and north of the town. Machine guns were placed at street corners early in the fighting, which soon became general, the rebels being driven in toward the railroad station.

At 2 o'clock in the afternoon during a heavy rainstorm, the opposing forces clashed in a savage battle for the possession of the station, approximately 5,000 rifle and machine gun shots being fired before nightfall.

The final battle began before dawn. Shortly after midnight the Government troops moved two three-inch field guns into position at the Svetlandskaia bridge, by which this main thoroughfare of the city crosses the Siberian railroad. The bridge is only 500 yards north of the station, which was the strongest position of the rebels. A little later troops, reinforced by 100 cadets from the naval training school, proceeded to the business centre of the city, while armored cars began arriving at the bridge.

Before the battle opened international policemen and three American soldiers succeeded in gaining entrance to the railway station, from which they took two Russian women who had been marooned there since the fighting started. At 1 o'clock there was a burst of machine-gun fire against rebels holding the railway yards and gunboats as well as the field guns on the bridge started to drop shells on the station. Some of the shells set fire to the barracks of the American replacement battalion.

No definite figures on casualties were given out. The losses of the Gaida forces in their seizure of the railway station yesterday morning are known to have been 6 dead and 20 wounded, while it is estimated that 100 civilians were either killed or wounded during the day's fighting. A British Red Cross officer was killed at the station plaza. T. W. Rowland of Hermesa Beach, Cal., a sailmaker's mate on the New Orleans, was hit by a bullet and is not expected to live. The American Red Cross is caring for many wounded.

SOVIET PICTURES ALLIES IN PANIC

Boasts Red Victories Are Forcing "British Bourgeoisie" to Seek Peace.

LONDON, Nov. 20.—A Bolshevist wireless message received here says:

"The British bourgeoisie are dismayed and are attempting to arrange a Peace Conference in which Soviet Russia and its White Guard enemies can participate. The transformation is the work of the Red Armies, which prepared the ground for diplomatic negotiations.

"After the Reds have driven Kolchak eastward, Denikin southward, and Yudenitch into the sea, the idea of negotiations with Soviet Russia began to warm in the minds of the bewildered Allies.

"While the Entente is convening a Peace Conference the Reds will finally defeat the Black Hundred imposters, and the Entente will face the only lawful Russian Government, that of the Soviets."

The Esthonian legation in London asserts that M. Litvinoff, the representative of the Russian Bolsheviki who attended the Dorpat conference, told the representatives of the press at Dorpat that the Bolsheviki were prepared to yield their Gulf of Finland fleet as a guarantee of peace and to establish a neutral zone between Russia and the border states.

PARIS, Nov. 20.—The Japanese delegation to the Peace Conference today denied a published report that negotiations were in progress between the Russian Soviet Government and Japan.

A dispatch from London under date of Nov. 16 quoted the Berlin correspondent of The Daily Herald, a labor organ, as saying he had learned that the Russian Soviet Government, in view of the victorious advance of its army in Siberia, was trying to get in touch with Japan in order to regulate outstanding questions.

EGYPTIAN DISORDER WON'T ALTER POLICY

Commissioner Appointed by British Cabinet Minister Will Proceed to Cairo.

LATEST RIOTS ARE SERIOUS

Ten Killed, 120 Injured, and Three Police Stations Burned Before Order Was Restored.

LONDON, Nov. 20.—Great Britain declines to be deflected from her Egyptian policy by the demonstrations that are taking place in Egypt on the part of the Nationalists, according to well-informed sources. She is absolutely determined, it is indicated, to continue in the course mapped out, as she regards herself as trustee for the whole people of Egypt.

Therefore, despite the demonstrations against it, the Commissioner appointed by Lord Milner, the Secretary for the Colonies, will proceed to Cairo in due course, it is declared.

In the House of Commons today Edward Shortt, Home Secretary, referred to the immense amount of anti-British propaganda with reference to Egypt purporting to emanate from the American press and circulated here in the form of pamphlets. He declared that it was most difficult to take action looking to the suppression of these publications. He explained that seditious utterances and allegations of atrocities by British soldiers were first distributed to newspapers in the United States by the propaganda bureaus there. They were clipped from these papers and republished in Great Britain as opinions expressed by the American newspapers.

The Government, he said, was considering action against the authors, and the matter would not be dropped.

CAIRO, Nov. 16.—Ten persons were killed and 120 injured, ninety of whom suffered gunshot wounds, in a riotous demonstration which continued here all day today. The disorder was the most serious since the disturbances last March and April.

Three police stations were set on fire by mobs, which liberated prisoners and paraded the streets carrying wounded rioters. British troops finally succeeded in restoring order.

The rioting was in five different localities. The object of the mobs in storming the police stations was to release demonstrators who had been arrested. They were successful in freeing several such prisoners.

The number of minor casualties cannot be estimated with any approach to accuracy because many of the slightly wounded were carried to their own homes. The Egyptian infantry fired into the crowds at two places where rioting was going on, killing two persons and wounding several others.

No Europeans were injured, although the rioters entered several European houses and accused the inmates of firing on the crowd. The European community generally went about its business as usual.

Students carrying Egyptian flags and shouting "Down with Milner!" began the rioting. Roughs joined with them and got the upper hand of the native police. The infantry were compelled to fire on the mobs storming the police stations, further infuriating the rioters.

The British troops finally restored order, driving off the demonstrators, who were armed with rifles and sticks. Tonight the city is heavily patrolled.

ALEXANDRIA, Nov. 16.—Six thousand persons participated in the Coptic demonstration this morning on the occasion of the funeral of a Copt killed yesterday.

In the afternoon 10,000, mostly Moslems, paraded through the principal streets. Both demonstrations were orderly.

OMSK PARTIALLY BURNED.

Revolt at Town at East End of Bridge Hastened Evacuation.

NOVO NIKOLAEVSK, Nov. 16 (Associated Press).—Omsk was occupied by the Reds the morning of the 15th. The evacuation was hastened by an uprising at Koulazino, a railroad town at the east end of the Long River bridge, which for a long time has been a Bolshevist centre. The bridge was blown up by the Siberians.

Omsk is reported to have been partially burned following the destruction of the ammunition supplies, which it was impossible to move from the town.

General Kappell with the Siberian troops retired ten miles east of Omsk. Admiral Kolchak and General Sakharoff are expected to arrive here shortly to visit the new headquarters.

REFUSE TO HEAR KREISLER.

Hostility at Louisville Prompts Violinist to Cancel Concert.

LOUISVILLE, Ky., Nov. 20.—Fritz Kreisler, violinist, and former Austrian army officer, when officially advised of widespread hostility to his proposed appearance tonight in recital, canceled his engagement on advice of Mayor Smith and tonight is speeding toward Lawrence, Mass., his next scheduled stop.

The attitude of Louisville citizens, as indicated in resolutions of criticism passed by several organizations, was communicated to Kreisler's manager by the Mayor, who followed it with a written communication advising the postponement of the concert indefinitely as "the part of wisdom."

Advertisements Crowded Out

Today 51 columns of advertisements are crowded out of The New York Times and 165 columns published.

Owing to the volume of news and advertising and the shortage of news print paper it is frequently necessary to omit advertisements from The New York Times.

Temporary reduction of space is suggested to advertisers, especially those wishing full pages, as being preferable to the omission of their announcements.

ORLANDO PREDICTS ACCORD WITH SLAVS

Looks to Their Common Interests to Bring a Settlement Over Boundaries.

WILLING TO MODIFY TREATY

Ex-Premier Prepares to Defend in Parliament His Course in Peace Parleys.

Copyright, 1919, by The New York Times Company.
Special Cable to THE NEW YORK TIMES.

PALERMO, Nov. 17, (via Naples.)—I have seen today in this beautiful capital of Sicily Signor Orlando, former Prime Minister and head of the Italian peace delegation. He was at the apex of the strain of his electoral struggle, harder this time than ever for the candidates because the new law enlarges the districts and gives birth to unknown political forces.

"I did not want to fight again," he told me, "but two other prominent members of the Italian peace delegation had already decided for personal reasons to retire from Parliament and I was bound in conscience to remain in order not to give our enemies the wrong impression that our peace work had been a failure. I believe that what I did in the Peace Conference is enough for one man and I have no more ambitions.

"Whether I have done right or wrong let other people judge, but remember that I was always guided by moderate principles, following the middle course. I refused to be pulled out of my way by both sides of the extremists, the Nationalists and the Jugoslavophiles. I succeeded in this task and that is why I am unpopular on both sides.

"The story of our troubles with the Jugoslavs seems confused to most people, but it is very plain. When I took charge of the Government after Caporetto Italy was like a sick man in such a serious state that straw is laid on the pavement in front of his door to diminish the noise and the shaking of his bed by carriages passing. I was bound to accept every help offered to me, even the slightest.

"Serbia was in worse straits than ourselves. When the Jugoslav exiles met our people in Rome they agreed to our desire not to discuss questions of territory while victory was far away. They did so because dissension among Serbs, Croats and Slovenes would prevent any practical agreement. The Czechs had won already the sympathy of the world to the cause of the oppressed nationalities. I adhered to it sincerely.

"Soon after the armistice a bombshell came in the official declaration of the Jugoslavs that they claimed the frontier to the Isonzo. It meant swallowing three-quarters of our national program. There was no reply to that. Can you argue with somebody who presses his hands around your throat?

"I was told that a cause of resentment by the Jugoslavs was our occupation of an armistice line too similar to the lines of the Treaty of London, but all that was temporary, like other occupations of enemy territory by the allied armies. At that time we had to act at once and take from our enemies as all the other Allies did, valid territorial pledges instead of waiting for the slow working of an incomplete agreement lest we lose everything.

"We have been always disposed to alter the terms of the Treaty of London, but the intransigence of the Jugoslavs prevented any initiative for an agreement from developing. I believe, however, that the present dissensions are only apparent and temporary. I trust that soon the common interests of the Italians and of the Jugoslavs will reveal the terms of a durable agreement."

I asked Signor Orlando to give me his opinion about the present phase of the Fiume question and the actual relations between Italy and America.

"I am the last man whose statement can contribute to the agreement so much needed at this moment," he answered.

TITTONI MAY HEAD THE ITALIAN SENATE

Possibility the Cabinet Will Be Reconstructed Before Opening of Parliament.

ROME, Nov. 20.—Signor Tittoni insists upon resigning from his post as Foreign Minister, according to the Giornale d'Italia, both for personal reasons and because of ill-health. He will become President of the Senate, says the paper, and thus there is a possibility of a ministerial crisis and a reconstruction of the Cabinet before the reopening of the chambers.

The official count of the returns of the Parliamentary elections of Sunday in nine constituencies of Parma show the election to the Chamber of Deputies of Signor Pantano, Minister of Public Works; Vittorio Orlando and Luigi Luzzatti, both former Premiers; Leonida Bissolati-Bargamaschi, former Minister of Military Aid and War Pensions; Giuseppe Flamingo, owner of the Rome newspaper Italia; Romeo Gallenga-Stuart, head of the propaganda bureau in the Orlando Cabinet, and Captain Giulietti, head of the Seamen's Federation.

Among others who failed of election were Signor Commandini, Republican, and Signor Bonicelli, former Under Secretary of the Interior in the Orlando Cabinet. Ettore Sacchi, Minister of Justice; Petro Bertolini, former Minister of Public Works, and Signor Naldi, manager of the Tempo.

The new Chamber, according to the estimates of the Idea Nazionale, will be composed of 212 Constitutionalists, both ministeralists and opposition; 102 Catholics, 8 Republicans, and 155 Socialists.

The demonstrations by the various parties as a result of elections have had no serious consequences thus far. Bombs have been exploded at Turin, Venice, and several other places, wounding a few persons. In fighting at Benevento one person was killed and several were wounded.

Quiet has been restored at Milan, where a few Nationalists formerly attached to the storm troops were arrested because of the possession of explosives.

The Mayor of Turin and the municipal administration have resigned, owing to the victory of the Socialists.

MAY OPPOSE DESCHANEL.

French Conservatives Want Viviani to Stand.

PARIS, Nov. 20 (Associated Press).—René Viviani, former Premier, is to be asked to stand as a candidate for the Presidency of the new Chamber of Deputies against Paul Deschanel, who, it is asserted by the members of the Right and Centre, showed a too lenient attitude toward the extremists and other disturbers during the sittings of the last Chamber.

The elections of former Premier Painlevé, Ferdinand Buisson, M. Lavasseur, Paul Aubriot, and M. Rozier have been questioned by the members of the Recount Board owing to technicalities, and the Chamber will decide whether they are entitled to seats.

Less Work and Higher Pay Mean Food Jump, Say Farmers

GRAND RAPIDS, Mich., Nov. 20.—Opposing any settlement of present day industrial controversies that does not take into account the effect of such settlement on agriculture, the National Grange convention adopted resolutions today declaring that the farmer cannot be held responsible for increases in the cost of living that will result from higher wages and shorter working hours.

"If industrial wages are increased and hours of labor decreased," said one resolution, "the increase will still further decrease farm production and increase farm costs."

COMMONS TO GET IRISH BILL DEC. 4

Is Said to Contain All Elements of Local Government as Understood in America.

QUICK ACTION NOT LIKELY

Plan Put Forward for Benefit of Discussion on It in Kingdom and Beyond Seas.

Copyright, 1919, by The New York Times Company.
Special Cable to THE NEW YORK TIMES.

LONDON, Nov. 20.—A definite date is now fixed for the introduction of the Irish Government bill. On or about Thursday, Dec. 4, the Government will lay upon the table of the House of Commons the Irish proposals, which will, in the belief of the coalition supporters, "at least command discussion both in the United Kingdom and beyond the seas."

This prediction may not be considered to err on the side of exaggerated optimism, and in some possibly prejudiced quarters it is hinted that the Government is only tabling the bill in order to keep a promise made to Viscount Grey before he would accept the mission to America.

Some last-ditch Unionists go so far as to suggest that the Government realizes that there is no particular reason for hurry, as the Home Rule act does not come into force until peace has been made with Turkey, which date is more remote than ever now that the United States Senate has hung up the Versailles Peace Treaty and by implication postponed to the Greek Kalends the consideration of American acceptance of a mandate for Armenia.

Under these circumstances it is of interest that a communication in The Daily Chronicle, which is understood to reflect the Prime Minister's views, runs as follows:

"The Government are wishful that the Irish bill should be examined thoroughly by every one interested, and they are not too likely to take any further step with regard to it until after Christmas. By the time the second reading is fixed, therefore, full opportunity will have been given to the formation of public opinion as to its practicability.

"The opinion of the people of the United States is not relevant to decision of a parliamentary measure, of course, but it will have a certain effect on public opinion in Ireland and Great Britain. The point of interest to Americans will probably lie in the fact that the scheme will contain all the elements of local government, as local government is understood in America, and it should therefore commend itself to that people as a reasonable proposal for settlement."

ARREST 11 PARIS BURGLARS.

Gang Sold Loot to Fences, Then Seized It as Police.

PARIS, Nov. 19.—Eleven burglars, called the "Magistrate's Gang," have been arrested and lodged in jail by the Paris police. The accused men are alleged to have operated in Paris and suburbs and to have confined their activities to the stealing of silver plate and jewelry.

Booty obtained in this way was disposed of at "fences," but the next day these places would be visited by two members of the gang, who would pose as detectives, threatening the purchasers of the stolen goods with arrest, and confronting them with the alleged confessions of burglars who were claimed to be under arrest. These men would confiscate the booty, placing the seal of Police Headquarters on the packages and giving receipts.

PARIS PAPERS WON'T YIELD.

Proprietors Hold They Cannot Meet Demands of Strikers.

PARIS, Nov. 19.—Newspaper proprietors met tonight and decided to continue their refusal to accede to the demands of strikers employed by journals in this city, the financial situation of the newspapers being such that any increase in expenses is absolutely impossible.

It was decided to continue the publication of the joint sheet, Presse de Paris.

PALMER ORDERED TO REST.

Attorney General Cancels Address at Columbus Conference.

Special to The New York Times.

WASHINGTON, Nov. 20.—Intimations that Attorney General A. Mitchell Palmer was near a physical breakdown were denied tonight by Mr. Scott, his private secretary.

"There is no real foundation for that report," said Mr. Scott. "The origin of it probably was the fact that the Attorney General has canceled his engagement for a speech at Columbus. The facts of the matter are that the Attorney General has been working under heavy pressure during the last three or four years and his doctor has advised him that it would be the part of wisdom for Mr. Palmer to lay off for about a week for rest and recuperation. Mr. Palmer has decided to take his doctor's advice.

"The Attorney General seems to be in good physical condition, and is not anxious to stop work, but has yielded to the wishes of his physician and of Mrs. Palmer."

COURT FINES ROSEWATER.

Omaha Bee and Editor Held in Contempt for Attacking Witness.

Special to The New York Times.

OMAHA, Neb., Nov. 20.—For publishing an attack on a State witness in a case in which it is interested The Omaha Bee and Victor Rosewater, its editor, were today adjudged in contempt of court and fined $1,000 and costs. Notice was given of appeal.

The case is a development in a fight which The Bee for some months has waged against the Police Department of the city. Mr. Rosewater told the court he could not see that exposing corruption could be called an obstruction of justice.

WILSON PICKS NEW INDUSTRIAL BOARD

Names 17 Men for Another Conference on Relations of Labor and Capital.

ALL BUT ONE ARE NEW MEN

Gregory, Wickersham, Rosenwald, and Ex-Govs. McCall, Glynn, Stuart, Among Them.

MEET AT THE CAPITAL DEC. 1

Executive Would Induce Workers to Put Forth Best Efforts, Protect Employers and Public.

WASHINGTON, Nov. 20.—Another effort to bring industrial peace to the country is to be made by a conference of former Federal and State officials, business men and economists, the personnel of which was announced today at the White House.

Unlike the National Industrial Conference, which came to grief over the question of collective bargaining, the new body will represent no distinctive group, but will undertake to act in the interest of the people as a whole. It will meet in Washington on Dec. 1, the date of the beginning of the regular session of Congress.

In his letter of invitation to the seventeen men who are to make up the new gathering, President Wilson said the "new representatives should have concern that our industries may be conducted with such regard for justice and fair dealing that the workman will feel himself induced to put forth his best efforts, that the employer will have an encouraging profit, and that the public will not suffer at the hands of either class."

No procedure was outlined for the gathering and this will be determined by the conference itself. No representatives of labor were included in the personnel, nor will there be any representatives of capital as such. Secretary of Labor Wilson heads the list, which includes three former Cabinet officers and two former Federal officials, but the President did not appoint any of the men who served in the first conference. The personnel of the new body follows:

William B. Wilson, Secretary of Labor.
Thomas W. Gregory, former United States Attorney General.
George W. Wickersham, former United States Attorney General.
Herbert Hoover, former Food Administrator.
Oscar S. Straus, former Secretary of Commerce.
Henry M. Robinson, Pasadena, Cal.
Professor Frank W. Taussig, former Chairman of Tariff Commission.
Samuel W. McCall, former Governor of Massachusetts.
Martin H. Glynn, former Governor of New York.
Henry C. Stuart, former Governor of Virginia.
Dr. W. C. Thompson, President of Ohio State University.
Richard Hooker, publisher of The Springfield Republican.
George T. Slade, formerly Vice President of Northern Pacific Railroad, St. Paul, Minn.
Julius Rosenwald, President of Sears, Roebuck & Co., Chicago.
Owen D. Young, lawyer, New York City.
H. J. Waters, President of Kansas Agricultural College, Manhattan, Kan.
Stanley King, lawyer and manufacturer, Boston.

The President's letter of invitation reads:

"In accordance with the suggestion given me by the public group of the recent industrial conference, I am calling a new body together to carry on this vitally important work, and I trust you will give me the pleasure of naming you as one of its members.

"Guided by the experience of the last conference, I have thought it advisable that in this new body there should be no recognition of distinctive groups, but that all of the new representatives should have concern that our industries may be conducted with such regard for justice and fair dealing that the workman will feel himself induced to put forth his best efforts, that the employer will have an encouraging profit, and that the public will not suffer at the hands of either class. It is my hope that this conference may lay the foundation for the development of standards and machinery within our industries by which these results may be attained.

"It is not expected that you will deal directly with any condition which exists today, but that you may be fortunate enough to find such ways as will avoid the repetition of these deplorable conditions.

"The conference will meet at a place to be hereafter designated in this city on the first of December next."

HYLAN ASKS FOR DATA.

Requests Enright to Call on World for Location of Gambling Houses.

Mayor Hylan yesterday sent a letter to Police Commissioner Enright directing that he request The New York World to furnish information regarding the location of gambling houses which it maintained were being run in the city. This is the Mayor's letter:

City of New York.
Office of the Mayor.
Nov. 20, 1919.

Richard E. Enright, Esq., Police Commissioner.

Dear Commissioner: Your letter of Nov. 19, in regard to the clipping from The New York World, headed "Gamblers Close While Grand Jury Looks Into Vice," received.

I wish you would request that the editor of The New York World disclose the location of these alleged gambling houses and also that of roulette wheels in the Tenderloin or any other part of the city.

If The New York World has information about gambling or vice in this city I think it is a duty they owe to the people of the city to give that information to the police, so that these places may be driven out of business. It is unfair for The New York World to continue to write such misleading news articles unless they have information that such places exist, and if they have such information, it is their duty to turn it over to the Police Department, so that the police may act without delay. Very truly yours,

JOHN F. HYLAN, Mayor.

Paris Store Strikers to Return.

PARIS, Nov. 20.—The striking employes of the Bon Marche, Louvre and Galeries Lafayette, department stores, have decided to resume work tomorrow, although no solution of the dispute with the employers has been reached.

BUSINESS WORLD

COMMERCIAL PAPER.

Yesterday ....5½ per cent. for the best names.
Wednesday ...5½ per cent. for the best names.
The quotations are for six months' paper.

Polo Coats for Men.

Polo coats for men bid fair to become the novelty of the season if the sudden call for them that has come from the retail trade is any indication. The model most sought is one that reaches to about the knee, coming in an all-around belt design. The kind of material, however, appears to be the chief attraction. The fabric is a soft finished material somewhat on the chinchilla order, and the colors desired are light tans, some verging on to yellow. The coats were featured in the Fall lines of several of the leading houses, but were not taken up generally by the manufacturers.

Sold Upon Delivery.

In the dress goods jobbing line there appears to be no slackening of the demand from the garment manufacturers. Goods are taken out the day they are delivered by the mills. In some cases for the most desirable fabrics the jobbers have waiting lists. The strength of the demand in jobbing circles is regarded as good evidence that, despite the price-cutting that was done by the garment houses in order to stimulate buying a few weeks ago, there has been a decided improvement in the situation.

Not Only Bankers, but Brokers.

The underwear buyer for a large jobbing house was describing the difficulties of operating in the present market. In the course of his remarks, after telling how the mills were withholding the privilege of specifying just what would be delivered, he mentioned the terms of payment. These call for payment in January of goods which will not be sold until next Fall. Thrusting the financing of their business on customers, he said, was one of the chief anxieties of the latter, particularly if prices should suffer any decline between the time the goods were paid for and when they were sold. "That makes you," said his friend "not only the banker but maybe the broker."

Overcoat Stocks Scarce.

Stocks of overcoats in the local clothing trade are almost an unknown quantity according to retail buyers who have scoured the market in the attempt to supply themselves with additional merchandise. One such buyer, after inquiring about goods that were due him from a certain manufacturer, mentioned he had been able to pick up some 300 coats. These would last him only a short time he said, and consequently he wanted delivery of the overcoats on order at the soonest possible moment. The retailers report from all parts of the country that the season is giving them the biggest overcoat business in years.

Now Has an Exchange Bureau.

At the request of many of the members, an exchange bureau has been established by the United Waist League of America for the disposition of surplus materials by those who are overstocked and for the purchase of these goods by those who may need them. The work of the new bureau, which is the eighth that has been established by the league with a view to benefiting the industry, will be carried on through a special bulletin that will list the offerings and requirements of the members. It is expected, according to a statement made yesterday by Executive Director M. Mosessohn, that the bureau will be the means of checking the high prices of fabrics and other materials, inasmuch as it will tend to concentrate buying between members and thus do away with the need of purchasing from the mills in large quantities.

Spring Dress Prices to be High.

"Prices are not coming down," said Executive Director David N. Mosessohn of the Associated Dress Industries of America in a statement issued yesterday on the outlook for the dress business for the coming season. "They cannot come down as long as raw materials and labor advance in cost, as they are doing at the present time, and those are not the only items which figure in the increasing prices of wearing apparel. The overhead expenses of the manufacturers are rising every month, and rents paid for lofts in the manufacturing districts show increases of 25 to 50 per cent. Practically every item that figures in the making of a garment, all the way down to the container in which it is packed for shipment to the retailer, costs more today than it ever did before. As long as this condition exists the women of the country will have to pay more for their clothing."

Lost a Customer.

Reselling clothing for which orders have already been received is getting to be an abuse in the local market that, according to a representative buyer, is liable to lead to the undoing of the New York industry. He gave a case where a buyer, who had a large order for overcoats placed with a local house, visited here to inquire about delivery. He was informed that the goods had not "come through." Then he asked if the house had anything in stock he might use. He was shown some overcoats that looked rather familiar to him, but he said nothing and bought what he needed. Returning to his store he matched up his recent purchase with samples of the overcoats that were to have been delivered, and found them identical. He packed the goods up and sent them back to the manufacturer.

Credit Men's Drive Doing Well.

With about ten days still to run, good results are reported in the membership drive of the Associated Retail Credit Men of New York City, Inc., which is in the hands of a committee headed by J. M. Connolly, credit manager for Crichton Brothers, 636 Fifth Avenue. More than fifty members have been added to the rolls of the organization, which now contains the names of over 260 of the leading retail credit men of the city and their assistants. Extra force is being put into the drive during its closing days, and much emphasis is laid on the advantages of joining. Among these benefits are the interchange of actual ledger experiences with several thousand consumers, as well as the receipt of the association's semi weekly bulletin of "unsatisfactory experiences." This bulletin lists "slow pays," persons whose accounts have been closed, &c.

Gray Goods Prices Break.

While prices on gray goods for delivery during the remainder of this year were firmly sustained in this market yesterday, the reverse was true of fabrics sold for deliveries into the coming year. Especially was this true of printcloths held by second hands, who sold 39-inch 68-72s at 21 cents for January-April shipment, 39-inch 72-76s at 23½ cents for January-March, 38½-inch 64-60s at 17½ cents for January-April, and 38½-inch 60-48s at 15¾ cents for February-April delivery. All of this was taken to show a lack of faith in the prolonged strength of the market on the part of these sellers. Sheetings and other fabrics did not do much during the day.

Raw Silks Still Going Up.

The Yokohama raw silk market has advanced another 150 yen in the last week, bringing prices there up to the basis of 2,970 yen for Sinshiu No. 1. Very active business is reported at the new level in cables received by H. L. Gwalter & Co. Still higher prices are expected, these already being quoted on the Yokohama Silk Exchange, and holders in the open market are loath to sell. Unsold stocks at Yokohama are under 15,000 bales. The Canton market has advanced $1 a pound, and a sensational advance in silver exchange has raised lay-down costs there far above the New York prices. The Shanghai market reports a large business in improved tsatlees, the bulk of which has been taken by New York traders. Tussahs are very active, the Japanese demand for these silks being a feature. They are up 10 per cent. over last week's prices. Extra classical silks at Milan are now quoted on the basis of 310 to 330 lire, with business hampered by the scarcity of stocks. The local market is very strong and prices are advancing. Buyers are cautious, but their needs require them to transact a considerable aggregate business each day.

Buyers' Wants

Ten cents per word each insertion.

BAFFIN SEAL Wanted—Also pico, squirrel, mettes, Hudson Bay, ungava and 4014 beaver. Haft, Farragut 6134.

BAFFIN, Behring, Hudson Seal, Hudson Bay, Ungava, Furmosa Wanted—Cash. Gramercy 1074.

BAFFIN SEAL Wanted—Also Behring P co, Yukon, Ungava, Arcadian Lamb, for cash. Farragut 9992.

BOLIVIA SILVERTIPS Wanted — Stevens 5116, brown and pekin. Goldtex, Madison Square 4620.

BROADCLOTHS Wanted—Open to buy American broadcloths 112, burgundy, taupe, pekin, and brown, cash. B. Shapiro, Gramercy 4482.

BROADCLOTH Wanted—Style 112, reindeer, brown, taupe, beaver, burgundy; any quantity; cash. Gramercy 2452.

BROADCLOTH Wanted—American 112, all colors; must be cheap. Watkins 7394. Room 720, 1,123 B'way.

BROADCLOTH Wanted—315 or Columbia, all shades, for spot cash. Mr. Cohen, Madison Square 9609.

BROADCLOTH Wanted—American 112, all shades; will pay cash. Crown Cloak Co. Chelsea 5561.

BROADCLOTHS Wanted—American 112, botany 315, reasonable for cash. Phone Orchard 5802.

BROADCLOTH Wanted—American 112, all shades; must be cheap. Merit Co., 1,333 Broadway.

BROADCLOTHS Wanted—112, reindeer 329, 317, 314, taupe 318 and pekin. Gramercy 3725.

BROADCLOTHS Wanted—Can use all shades in American 112. Gramercy 785.

BROADCLOTH Wanted—Open for Juilliard's 110, shade 33. Chelsea 9840.

BROADCLOTH Wanted—Botany 355, 362, 315, all colors. Chelsea 9866.

BROADCLOTH Wanted—American 112; also shades. Watkins 3378.

CAMEL'S HAIR POLO Wanted—All good makes. Harris Coat House, 1,115 Broadway, 9090 Watkins.

CHAMBRAYS Wanted—We are open to buy Imperial, Renfrew, or similar quality chambrays, all colors. Friedman-Wallach Co., 71 West 23d St. Gramercy 6308.

CHAMBRAYS Wanted—Any make; also cotton warp serge. Jos. Lasser, 137 W. 25th.

CHAMELEON CORD Wanted—Holden Leonard's, all colors. Vanderbilt 4631-1380.

CHAMELEON CORD Wanted—All colors Goldtex. Madison Square 4620.

CHEESE CLOTH Wanted—Good count; all gauge; any quantity; cash. Spring 8451.

CHEVRONA Wanted—F. & H., all colors. Madison Square 5825.

CHIFFON VELVET Wanted—Black and colors. Call Chelsea 9755 before 1 o'clock.

CHILDREN'S WINTER COATS Wanted—Any quantity of the better kind. Watkins 806.

CLOAKINGS Wanted — American 13045 brown; quantity; cheap. Phone Gramercy 2907.

COATEES, Sport Coats, and Suits wanted for Spring; jobber placing orders. Call with samples all week. 3 to 5 P. M., 30 West 26th, 4th floor.

COATINGS Wanted—Steven's 2821, 6109, Sicks, range, 322, U. S. Chevrola. Spring 2874.

COATS Wanted—Jobber placing orders on sport coats in velour, polo cloth, and silvertone; also looking at Spring suits. Call with samples, 46 West 25th St.; 4th floor.

COATS Wanted—Exclusive jobber looking at juniors' and flappers' Spring coats from 9-12 A. M. 113 West 27th St., 7th floor.

COATS Wanted—Jobber placing orders sport and regular spring models. 118 West 27th, 1st floor.

COATS Wanted—Jobber placing orders on snappy styles ladies' and misses' Spring coats. 3th floor, 45 West 27th.

COATS Wanted—Jobber looking at ladies' and misses' Spring coats all week. 165 Madison Av., 5th floor.

COATS AND SUITS Wanted—Jobber placing orders on new Spring models. Call all week with samples, 11 West 32d, 5th floor.

COATS AND SUITS Wanted—Placing orders for Spring styles, between 10-12 Friday; bring samples. First floor. 23 West 31st.

COATS Wanted—Open to buy any quantity large or small; spot cash. Teitlebaum, 1,161 Broadway. Chelsea 251.

COATS Wanted—Jobber looking at Spring line; also stout suits and coats. 11th floor, 145 West 30th.

COATS AND SUITS Wanted—Will buy for spot cash any quantities of jobs, big lots preferred. Watkins 5184.

COATS AND SUITS Wanted—Looking at spring samples. Eisen & Son, 122 West 26th.

COATS Wanted—Jobber placing orders on Spring coats, suits and sport coats. 228 5th Av., 11th floor.

COATS AND SUITS Wanted—Spring; also jobs in Fall coats. Schwartz Bros., 38 West 26th, first floor.

COATS Wanted—Jobber placing orders on Spring coats. Call with sample all week. 22 West 25th, 1st floor.

COATS Wanted—Jobber looking at Spring samples, 10 to 4 o'clock. 5th floor, 151 West 26th St.

COATS Wanted—Jobber placing orders on juniors' and misses' coats. Call between 9 and 12. 4 East 3?th St.

COATS and SUITS Wanted—Jobber placing orders; also job for Fall coats. Henry Brand, 30 West 31st St.

COATS AND SUITS Wanted—Of the better kind. Caplan & Co. of Chicago, 38 W. 26, first floor.

COATS Wanted—Jobber looking at Spring samples, ladies' and junior coats. 12 West 21st, 9th floor.

COATS Wanted—Several hundred ladies' coats, for cash. Farragut 2045.

COATS Wanted—Coatees in plushes, plain and fur trimmed. 9th floor, 16 West 25th.

COATS Wanted—Jobber placing orders better grade coats. 36 West 25th, 16th floor.

COATS Wanted—100 fine fur-trimmed coats for cash. Mad. Square 2180.

COATS AND SUITS wanted for Spring. Call 4th floor, 45 West 27th St.

COATS Wanted—Good Spring numbers. Third floor, 23 West 25th St.

CORDUROY Wanted—Juilliard's 724, dark drab, first quality, any quantity. Submit samples and prices to L. Finkelstein & Sons, 696 Broadway.

COTTON GOODS Wanted—Chambrays, Imperial; white and black poplins, piques, jeans, fine cambric woven shirtings, white and colored; also other yarn-dyed fabrics; also white and colored soisettes. Kiddie Garment, 35 East 20th.

COTTON PLUSH Wanted.—Any quantity, any make; all colors; 54 inches wide only; will pay cash. Chelsea 7545.

COTTON PLUSH Wanted in plain and fancy, all colors and makes; spot cash. J. Pronee, 121 West 27th. Watkins 8932.

COTTON GOODS Wanted—Open for quantity John Shubert fancies, old or new patterns. La Rose, 25 West 32d St.

COTTON GOODS AND SILKS Wanted—All kinds; spot cash; quantity no object. New York Textile, 1,183 Broadway.

COTTONS Wanted—Anderson ginghams for cash; any quantity. S. Blate & Sons, 37 West 36th. Chelsea 6775.

COVERTS Wanted—Deering-Milliken, or similar. Bernstein, 118 West 27th.

CREPE DE CHINES Wanted—Good heavy quality, in all colors. J. & W. Goetz, 10 East 32d St.

CREPE Wanted—Serpentine, flowered. Phone 3650 Chelsea.

DOTTED SWISS Wanted—36 inches wide, immediate cash. Forster Emb., 120 5th Av.

DRESSES Wanted—Jobber looking at Spring samples; snappy, up-to-date models; georgettes, taffetas, serges and tricotines. Call with samples all week. 11th floor. 25 West 31st.

DRESSES Wanted—Jobber looking at Spring samples, serges, tricotines, jersey, tricolettes, georgettes. Call mornings. 48 W. 24th, 9th floor.

DRESSES Wanted—Placing orders on new Spring styles serges, jerseys, taffeta, tricotine and wash dresses. 119 West 23d, Room 300.

DRESSES, Suits, Winter Coats, Waists, Skirts, Silk Underwear Wanted—Better grade jobs; cash. National, 15 Lispenard. Canal 1447.

DRESSES Wanted—Jobber placing orders on high-class party dresses, tricolettes, tricotines, and serges. 50 East 34th St., 1st floor.

DRESSES Wanted—Jobber placing order on high-grade Spring dresses. Call all week, M. Saul, 16 West 33d, Room 1003.

DRESSES Wanted—Jobs satins, serges and tricotines; any quantity. Greenberg, 38 West 33d.

DRESSES Wanted—Better grade, velour and tricotine, a 1-3 and ½ less than regular price. M. Lurie & Co., 37 West 26th.

DRESSES Wanted—Placing orders on Spring dresses of the better kind. Call all week, 11 to 3, 2d floor, 134 West 29th.

DRESSES Wanted—Jobber looking at better kind taffetas, georgettes, tricolettes, and serges all week. 56 East 34th St., first floor.

DRESSES Wanted—Jobs evening dresses, satins, georgettes, serges, tricotines; any quantity for cash. 9 West 31st St., 1st floor.

DRESSES Wanted—Jobber placing orders on high-class Spring models; all materials. 303 5th Av., 3d floor.

DRESSES Wanted—A large jobber placing stock orders on cotton dresses. 14 East 37th, 6th floor.

DRESSES, Suits, Coats, Capes Wanted—Highest grade; cash. Telephone Canal 1128.

DRESSES Wanted—Orders placed silk and georgette dresses. 100 W. 31st., 1st floor.

FLANNELS Wanted—Pink and blue stripe; 36 inch; quantity; cash. Fastofsky, Orchard 228.

FROST GLOW Wanted — Bochman 15219, Mertz 6776. Madison Square 9087.

FROST GLOW Wanted—Bochman's 15219, all colors. Watkins 3618.

FURS Wanted—Raccoon shawl collars; can use quantity. Haft, 104 West 27th St. Farragut 6134.

FUR COLLARS, Raccoon Shawls Wanted—At a price. Rosengarten, 11 East 31st.

FURS Wanted—Shawl collars, all qualities. Shapiro & Davis, 29 West 35th St.

FURS Wanted—Raccoon collars; can use quantity. 29 W. 35th, 1st floor.

GEORGETTES Wanted—We are open for five hundred pieces for cash; submit samples and price. Chicago Mercantile Co., 159-171 N. Michigan Av., Chicago, Ill.

GEORGETTES Wanted—Open for 500 pieces at a price; spot cash; also Jap silks. National Waist, 158 West 27th.

GEORGETTES Wanted—Crepe de chine and Duplans satin 2323, any quantity. Duplex Silk Mills, 405 4th Av.

GEORGETTE, Crepe de Chines, Crepe de Meteor and Charmeuse Wanted. 116 West 29th, 9th floor.

GEORGETTE AND TAFFETAS Wanted—200 pieces for cash. Chauser, 137 West 27th St.

GEORGETTES Wanted—2x3, any quantity for cash. 220 5th Av., Room 715.

GEORGETTE Wanted—Turquoise shades only. B. H. Simon Co., 27 West 27th.

GINGHAMS Wanted—We are open to buy Imperial, Renfrew, or similar quality ginghams, all colors. Friedman-Wallach Co., 71 West 23d St. Gramercy 6306.

GINGHAMS Wanted—Open for large quantity of plaid ginghams for cash. National Waist, 158 West 27th St.

GINGHAMS Wanted—All makes Eastern ginghams wanted for cash. Kalish & Co., West 22d.

GINGHAMS Wanted—All makes; any quantity; immediate or future. Solomon Kramer, 119 West 23d.

GINGHAMS Wanted — Spencer Renfrew plaids; spot cash. Spring 7528.

HOSIERY Wanted — Fibre silk, 16 to 18 inches; any quantity; cash. I. Nahem, 391 Broadway.

JAP SILKS Wanted—Natural, any weight, cash no object. Val, 11 East 17th.

JAP SILKS Wanted—Habutai and satins, all weights. 1 flight up, 377 Fourth Av.

KERSEYS Wanted—Style 2002, 110, 112, 315, all shades; cash. Gramercy 2452.

LININGS Wanted—Paisley or printed tussahs; also flowered venetians at a price. Samuel Newman, 137 West 27th. Chelsea 1814.

LININGS Wanted—Seco silk and Pagelys. I. Novick, 45 West 25th, Farragut 9644.

LININGS Wanted—Silks and satins, high grade odds and ends. 48 W. 25th, 7th floor.

LININGS Wanted—L 9, color Copen 32, cash. Madison Square 4540, Ext. 14.

LUSTONE Wanted—American 13045 brown; also plain black sateens and fancy flowered sateens, all colors. Phone Gramercy 143.

MOIRES Wanted—Open for large quantity silk moires. Gram. 5740.

NAINSOOK PAJAMA CHECK Wanted—25,000 yards 72-80. Arctic Underwear Co., 125 Summer St., Boston, Mass.

OVERCOATINGS Wanted — Mackay's 550, all colors; quantity. Metropolis Woolen Co. Farragut 129.

PANAMA CHIFFON Wanted—Black, navy and plum, 54 inch. Lauretta Skirt, 8 West 29th.

PEAU DE CYGNES Wanted—Also pink, light blue, corals, gold, peacock, light tan; cash. Store, 22 W. 32d.

PEKO Wanted—Salts, can use quantity. Watkins 2616.

PRIVETS Wanted—Stony and Starkey, colors, for cash. H. Biermann & Son, 17 W. 17th. Chelsea 5688.

PIECE GOODS Wanted—Jobs, all kinds, for cash. Grusse Waist Co., 137 West 25th.

PLUMETTES Wanted—All shades. Goldtex, Madison Square 4620.

PLUSHES Wanted—Yukon, Hudson, Behring, Ungava, seals, sealskin fur, sealskin tie, 85, beavertex. Wilson Mfg. Co., 36 West 25th. Farragut 9992.

PLUSHES Wanted—Baffin and Behring seal; also plush. Goldstein & Falk, 144 W. 27th.

PLUSHES Wanted of all kinds for cash. Chelsea 459.

PLUSHES Wanted—All kinds of black; cash. H. Klavans & Co., Farragut 6186.

PLUSHES Wanted—Quantity no object. Samuel Gerst, 6 West 32d.

PLUSHES Wanted—D 30, angora, Yukon seal, peerless 4040. Madison Square 3385.

PLUSH Wanted—Silk plushes, for cash. Telephone all week. Chelsea 5173.

PLUSHES wanted; quantity no object; cash. Siegel & Barnett, 564 Sixth Av.

PLUSHES Wanted—Open for plushes. I. D. Karnas & Co., 22 West 26th St.

PLUSH Wanted. I. Novick & Co., 45 West 25th. Farragut 9644.

PLUSH Wanted—Sidney Blumenthal's sealam X-W for cash. Farragut 3379.

POIRET TWILL Wanted—342, 345, 3666, 3666 or similar quality; navy, tan, rookie. Mad. Sq. 4180.

POIRET TWILL Wanted—Navy and colors, any quantity; all qualities. Gramercy 6726, 1899.

POLO CLOTH Wanted—Tan and natural shades; also Bachman's Sierra. Cohen Bros. & Gerringer, 26 West 17th. Phone Chelsea 8980.

POLO CLOTH Wanted—Frederick Lawrence 923, De Land's 1920, 260. Leventhal & Hurwitz, Gramercy 5206.

POLO CLOTH Wanted—American 15035 or Deland's, H-range, all shades. A. Rosenberg, Greeley 4848.

POLO CLOTH Wanted — Deland's 9600, Stewart's 1060, Steven's 1075, all shades. Watkins 3378.

POLO CLOTH Wanted — Deland's 9600, shades 13 and 15. J. J. Ludwig & Co., Farragut 9850.

POLO CLOTH Wanted—Stevens 2821, 6109, 1675, cash. Miltex, Madison Square 8047-4351.

POLO CLOTH Wanted—De Lanes 9600 or similar, all shades for cash. Stuyvesant 1606.

POLO DE LAND Wanted—9600, all shades; must be cheap for cash. Phone Greeley 6172.

POLO CLOTH Wanted—In Spring shades, also men's wear serges. Chelsea 6018.

POLO CLOTH Wanted—All shades, Delands or similar. Phone Farragut 2976.

POLO Wanted—Deland's 9600, all shades; must be cheap for cash. Greeley 6172.

POLO Wanted—F. H. Holmes 326-2, Watkins 9543.

POLO Wanted—Deland, style 1920. Farragut 3885.

POPLIN Wanted—Reindeer, pekin, gray, American or 8138 or Brightwood; cash. Samuel Newman, 137 W. 27th. Chelsea 4914.

POPLIN Wanted—Amoskeag 8152, Whitman 774, 767, or P. P. L. navy. Brickman & Co., 34 West 23d.

POPLINS Wanted—774 Whitman's black and navy, any quantity. United Skirt, 12 West 21st. Chelsea 2210.

POPLIN Wanted—American and Stevens black and navy. Knobel & Bloom, 145 West 30th.

POPLIN Wanted—Navy, all makes, up to 100 pieces; will pay best price. Madison Square 939.

POPLINS AND VELOURS Wanted—Spring shades, spot cash. Watkins 6456.

POPLINS, SERGES Wanted—U. S. 235; poplins desirable qualities. Tel. Watkins 2618.

POPLINS Wanted—American or similar; all shades. Cohen Bros., 34 West 27th St.

POPLIN Wanted—774 or 8858 navy only. Isidore Klein, 127 W. 25th. Watkins 383.

POPLINS Wanted—American or similar, navy, copen, and tan. Chelsea 9535.

POPLINS Wanted—All wool, navy and Spring colors, quantity. Chelsea 9665.

POPLINS Wanted—High-grade American or Stevens. Bernstein, 118 W. 27th.

POPLINS Wanted—High shades, any quantity. 28 West 31st, 9th floor. Watkins 2660.

REMNANTS Wanted—Spot cash for any kind of silks, chiffons, or georgette remnants. Call Madison Square 1804.

SATINS Wanted—Will buy for cash all kinds of satin and messaline. Call with samples, store, 34 East 29th St. Madison Square 4041.

SATINS Wanted—Highest prices paid for any kind of satins or messalines. Call Madison Square 1804.

SATINS, Taffetas and Georgettes Wanted—Price must be right. Hyman & Wasserman, 1,123 B'way.

SERGES and TRICOTINES Wanted—6036, 233, 838, 3715, 11433, 833, 519, 528, 54289, 54292, 4061, 9056, 7008, 9, 90, 104, 7512, 7120, 6120 and all kinds of tricotines. H. Pantuch, Gramercy 5143.

SERGES AND TRICOTINES Wanted—54289, 7120, 6120, 4002, 87, 1210 CSG.; colors 528, 11433, 833; Garfield and Cleveland's tricotines. Madison Square 843.

SERGES Wanted for Cash—4061, 7120, WFX., SEGL., 90, 9, 0936, 233, 833, 11433, 104, 833, 542 9, 9056, 7008, 519, 528, or similar. Spring 5872.

SERGES Wanted—Will buy for cash quantities of cotton warp serges and Panamas. T. Posner & Bro., 114 West 27th St.

SERGES Wanted—11433, 104, 235, 0936, 7120, 7512, 7614, 7301, 519, 528, 4061, 54289. Stuyvesant 9216.

SERGE Wanted—Open for quantity 838 or similar quality, cash. A. Zimmerman, 55 East 11th. Stuyvesant 2217.

SERGES Wanted—Cotton warp, 36-inch, Goff's 4050 or similar, in navy, copen, tan, Gramercy, and black. Chelsea 9535.

SERGE Wanted—Amoskeag 7512 and 7120, Brightwood 3652, Andrews 1464. Phone Gramercy 6552.

SERGES Wanted—519, 87, 833, 0936, 104; also poplin 774. Room 204, 44 East 23d. Gramercy 5425.

SERGES Wanted—54292, 833, 528, 519, 104, 11433, 7120, 7301, 7512 and 907, 3304, 4718, 6388. Chelsea 318.

SERGES Wanted—Will pay cash for cotton warp, French serges. Schlang & Co., Chelsea 10379.

SERGES Wanted—36-inch white only; any quantity; cash. Silverman & Fuchs, 922 Broadway.

SERGES Wanted—Whitman's 94 or 3 or similar navy; spot cash. Louis Horowitz, Chelsea 1911.

SERGES Wanted—Cream, French, and Storm, all makes and widths. Watkins 6388.

SERGES Wanted—833, 0936, 235, 838, 87, 4632, 104, 54289, 11433, 9, 90. Gramercy 1.15.

SERGES Wanted—Mannish and storm, all makes; also cotton warp serges in all widths. Utopia Mills, 29 E. 21st.

SERGE Wanted—Pacific's C. S. and C. F. S., all colors. Watkins 6558.

SERGES Wanted—0936, 11433, 519, 338, 833, 7301, 7120. Watkins 2669.

SERGES Wanted—Can use W F X and 54289. Call Spring 9096.

SERGES, TRICOTINE Wanted—All qualities. Kramer. Phone Pennsylvania 6008.

SERGES Wanted—Spot cash for 7120, 54289, 4061. Chelsea 1457.

SERGES Wanted—Lorraine 3690, 3624, Amoskeag 7512. Chelsea 9867.

SERGES Wanted—54289, navy only. Call Stuyvesant 5474.

SERGES Wanted—780 and 767, Botany, will pay cash. Call Chelsea 2557.

SERGES Wanted—Botany 933, navy. Gramercy 2460.

SERGES Wanted—7120, 6120, 7614 navy; only consider cash or terms. Stuyvesant 862.

SERGES Wanted—7120, 7512, 11433. Call Gramercy 6480, Extension 5.

SERGES Wanted—Black 435, 838, 0936, or similar, Madison Square 1969.

SERGES Wanted—3056, 7512, 11433, 1464, 90. Gramercy 4183.

SERGES Wanted—U. S. 235, Dunmore 0310, cash, $3.75. Phone Orchard 5302.

SERGES Wanted—Botany B 150, 0936, 838. Watkins 707.

SERGES Wanted—C. S. G., navys. also 833 and 104. Madison Square 2416.

SERGES Wanted—Cash for Pacific's F. S. W., W. F., W. F. X. Chelsea 1457.

SILKS Wanted—Georgettes, crepes, Jap and wash satins, shirtings, georgines and tussahs at the price. United Mills, 134 West 26th, 3d floor.

SILKS Wanted—Georgettes and all other kinds; any quantity; spot cash. 57 East 28th, Room 601. Telephone Madison Square 5146.

SILKS Wanted—Will buy for cash all kinds of silks, taffetas, satins, fancies; also odds and ends, in any quantity. Madison Square 873.

SILKS AND COTTON GOODS Wanted—All kinds, spot cash; quantity no object. New York Textile Exchange, 1,183 Broadway.

SILKS Wanted—Silks of any description; highest prices paid; spot cash. Madison Square 1804.

SILKS Wanted—Jobs for linings, any quantity, from 1 piece up. Rosengarten, 11 East 31st.

SILK REMNANTS Wanted—Will buy for cash any quantity of remnants, silks, velvets, and woolens. Call Madison Sq. 4041.

Silks, Taffeta, Satins, Poplins Wanted.—Any quantity; highest prices paid, cash. 3d floor, 244 5th Av.

SILKS Wanted—Spot cash for satins, messaline, Georgette and foulard. Call Mad. Sq. 1808.

SILKS Wanted—Fancy silk lining. Bernstein, 118 W. 27th.

SILK PLUSH Wanted.—Any quantity, any make; will pay spot cash. Chelsea 7544.

SILK REMNANTS Wanted—Silks, velvets, or novelties; spot cash. Madison Square 1804.

SILKS Wanted—All kinds of printed silks; for cash. Room 815, 303 5th Av.

SILVERTONES Wanted—Reindeer, tan and pekin, Parkside Mills 105. David Zimmerman, 127 West 29th.

SILVERTONES Wanted — Reindeer, Ottoquechee or similar. I. Wasserman, 30 West 21st.

SILVERTONES Wanted—Stevens 3032, 4315, 4318, 4312, quantities for cash. Miltex, Madison Square 8047-4351.

SILVERTONES Wanted—Lightweight, Stevens, brown, navy and Burgundy. Watkins 4234.

SILVERTONE Wanted—3032, shade 332, and pekin 4312, all colors, 291, shade 17, and other shades. Spring 8606.

SILVERTONES Wanted—Joel's 300, 327, navy. I. D. Karnas & Co., 22 West 26th St.

SILVERTONE Wanted—All wool, heavyweight; all shades. Watkins 3378.

SILVERTONES Wanted—15032, brown, reindeer, and taupe. Rosengarten, 11 East 31st.

SUITS AND COATS Wanted—Jobber placing orders on Spring styles, suits and coats. Call with samples, 9-5, Kramer & Shott, 49 West 24th.

SUITS AND COATS Wanted.—Jobber placing orders on suits and coats of the better kind; call with samples, 15 West 26th St., 1st floor.

SUITS Wanted—Jobber looking at Spring samples in misses' and junior sizes, 5th floor, 30 West 33d.

SUITS Wanted—Jobbers ready to place orders on Spring coats and suits. Schonberg & Kapner, 38 West 25th.

SUITS Wanted—Jobber placing stock orders on Spring suits, coats, and capes; call all week with samples, 11 West 32d, 9th floor.

SUITS AND COATS Wanted—Of the better kind by exclusive jobber. Rosengarten, 11 East 31st.

SUITS AND COATS Wanted—Better kind, for Spring; big jobber placing orders. Tenth floor, 130 West 28th. Farragut 9159.

SUITS Wanted—Placing orders on better grades suits and coats. Jobber, 35 West 31st, 7th floor.

SUITS Wanted—Jobber placing orders on low-priced suits. Between 9 and 12, 45 East 34th, 1st floor.

SUITS AND COATS Wanted—Large jobber placing orders on Spring coats and suits. Call all week, 176 Madison Av., 4th floor.

TAFFETAS Wanted—Quantity of taffetas; navy principally; good quality for cash. 50 East 34th St., first floor.

TAFFETAS Wanted—Open for big quantity taffetas and georgettes. Zuck & Gordon, 45 West 33d St.

TAFFETAS Wanted—Harney's, also Dery's black and white. Mr. Montabert, Gramercy 5224.

TAFFETAS AND COTTON BACK SATIN Wanted—White and colors, spot cash. Madison Square 8581.

TAFFETAS Wanted—Navy only; also novelty silks for dresses. Call all week. M. Saul, 16 West 33d.

TAFFETAS Wanted—Black, navy, and colored. David Harris Son, 30 West 21st.

TAFFETAS Wanted—Quantity no object at the price. Madison Square 8849.

TAFFETAS Wanted — Better grade, any quantity. Duplex Silk Mills, 405 4th Av.

TAFFETAS Wanted—All colors, for cash. Loeb & Nussbaum, 119 West 23d.

TAFFETA Wanted—All shades. Watkins 3861.

THIBETS Wanted—Black and brown. Watkins 3378.

TRICOTINES Wanted—Open to buy Joels U. S. American trico, 1464, 11433, 7512, 9-09 serge; desirable suitings, silvertones, and velours in Spring shades. Henry A. Goldberg & Co., Inc., 116 Madison Av. Telephone Vanderbilt 698.

TRICOTINES Wanted for Cash—Garfields, Andrews, Lorraine, American, DeLands, U. S. 907, Dunmore, Gera 13654, 50341; Cleveland 3341, Jamestown 5302, Goff 3304 or similar. Spring 8372.

TRICOTINES Wanted—U. S. 907 Gera, Lorraine 3683, Joel 3041, also other makes, and good quality Poiret twill. Pasternack, 319 5th Av.

TRICOTINES Wanted—Open to buy any quantity of good quality tricotines. Call with swatches. Ettenson & Zalud, 11 W. 32d.

TRICOTINES Wanted—500 pieces Dobson Goff or similar at price. Sipkin & Gerschen, 15 East 26th.

TRICOTINES Wanted—We are open to buy quantity of navy tricotine. Aaron & Homes, 33 East 31st.

TRICOTINES Wanted—Good quality; also Juilliards oxfords 3117; cash; resonable. Chelsea 1006.

TRICOTINES Wanted—Goff, Garfield, Botany, U. S., Cleveland, Reed, Goldtex. Madison Square 4620.

TRICOTINES Wanted—American Andrews, Garfield, U. S., or others. Tel. Watkins 2618.

TRICOTINES Wanted—4718 or 0388; also 0936, No. 9, and similar serges. Greeley 4019.

TRICOTINES Wanted—B. R. W. or Botany. Rosen Bros., 119 West 27th St. Farragut 3134.

TRICOTINES Wanted—25 pieces; Garfield and U. S. for cash. Madison Square 684.

TRICOTINE Wanted—Navy, good quality. Knobel & Bloom, 145 West 30th.

TRICOTINE Wanted—Serges and polo cloth. Cohen & Edelman, 35 West 31st.

TUSSAH Wanted—Paisley, all colors, any quantity. Kramer, Pennsylvania 6006.

TRICOTINES Wanted—8708, 0388, 773, 4718, 911, 907, Deland's. Watkins 9000.

VELOURS Wanted—Will pay cash for all-wool heavyweight velours, in all colors; any quantity; must be cheap. Chelsea 7544.

VELOURS Wanted—Light weight, all colors; any quantity at a price. Sipkin & Gerschen, 15 East 26th.

VELOURS Wanted—Light weight, brown and reindeer. Wilson & Goldstein, 1,165 Broadway.

VELOUR Wanted—Open for heavyweight 6-4; all wool or cotton warp, in brown. Spring 3630, Extension 42.

VELOUR CHECKS Wanted—Stevens 2836, D.M. 94; can use quantity. Haft, Watkins 9732.

VELOUR Wanted—Wyandotte 800, quantity at price. Chelsea 1172.

VELOURS Wanted—Also silvertones, lightweight Spring shades. Cohen Bros., 34 W. 27th.

VELOURS Wanted—In tan, pekin, copen, and rookie, Lark & Dann or other makes, spot cash. Phone Stuyvesant 4572.

VELOURS Wanted—Brown, 6-4 cotton warp; cash. Chelsea 1858.

VELVETEENS Wanted—24, 27-inch twill back, good quality, all colors, quantities, spot cash. H. M. Harris, 39 W. 19th. Farragut 3628, ask for W. E. Harris.

VELVETEENS Wanted — 27-inch straight back; all colors. Goldstein & Schneider, 130 West 19th. Tel. Chelsea 8254.

VENETIANS Wanted—Fancy venetians, 36 inches wide; must be cheap; any quantity; will pay cash. Chelsea 7544.

VENETIANS Wanted—36 and 32 inch, black; also paisley lining; can use quantities. Harry Greenberg Co., 29 West 35th.

VENETIANS Wanted—36 inch, black and colors, monarch or similar quality. Chelsea 7993.

VENETIANS Wanted—Blacks 32 inches; quantity for cash. Max Goldstein, 48 West 25th.

VENETIANS Wanted—White, all widths and qualities. Gramercy 1481.

VOILES Wanted—Printed, spot delivery. American Dress, 244 5th Av.

WOOLENS Wanted—Open to buy any quantity light and heavy weight men's and women's wear; spot cash. Telephone 949, Spring. Elias Surut & Son, 770 Broadway.

WOOL VELOURS Wanted—Light weight, Labrador blue and apple green; also mannish mixtures. Greeley 496.

YALAMAS and TRICOTINES Wanted—Will pay cash. A. Benowitz, 38 East 30th. Madison Square 5535.

Contracts Wanted.

CONTRACT WORK wanted on suits and dresses; eighteen power machines. Ralph Citteride, Long Branch, N. J.

UNDERWEAR — Contractor, completely equipped, for silk blouses, desires contracts on silk underwear. Stuyvesant 7880.

Offerings to Buyers

Ten cents per word each insertion.

ANGORAS—New novelties, scarfs, coatees; all prices, $2.25 up, out of stock shipment. Vandecon, 160 5th Av., Chelsea 991.

ANGORAS—Headquarters for plain and fancy checks and stripes. Republic Textile Co., 22 West 32d St. M. S. 5008.

ARTEX—Chase's beaver, 54-inch, black seal, unimac, anniemole. Gramercy 1607.

BATISTE—40-inch 68x72, flesh; excellent for binding; 40,000 yards, cheap. Spring 5771.

BLANKETS—14,000 olive drab Government blankets; absolutely 100 per cent. wool, 66x84; spot delivery. H. H. Kiffe Co., 523 Broadway.

BOYS' KHAKI BLOUSES—To close out. Simon-Kahn, 37 East 21st.

BOYS' PANTS—Sizes 8 to 16, to close. Simon Kahn, 37 East 21st.

BOYS' MACKINAWS—Sizes 8-17, $5.75 each. National Clothing Exchange, 80 Bleecker St.

BROADCLOTHS, Wyandottes Kersey, Suedines Silvertones and Velours in Fall shades. Israel Cummings & Bro., 28 West 25th St.

BROADCLOTH — Juilliard 110, 2002; all shades in stock. American Piece Goods Co. 315 4th Av.

BROADCLOTH—American 112, brown and black; $2.85. Madison Square 940.

CHILDREN'S COATS—1,000 high-grade girls' coats, sizes 6 to 16; silvertones, broadcloths, velvets, polo cloth; some fur-trimmed; close out at low price. Malalmud & Feigenbaum, 27 West 24th.

CHILDREN'S DRESSES.—Snappy styles, size 6-14; serges, corduroy, ginghams and novelties; close out at special price. S. Rosenman & Co., 18 W. 21st St.

CHILDREN'S DRESSES—Strikingly big values, serges, silks, poplins and silk mixtures, sizes 6-14 ($3.75 up). Greater N. Y. Silk, 244 5th Av.

CHILDREN'S COATS—Contractor has 1,000 coats; closing out, price; snappy styles; sizes 10 to 16. Little Coat House, 55 West 17th St.

CHILDREN'S DRESSES—7-12, $7.50 dozen; flannelette rompers, $3.25; Amoskeag, $6.50 dozen; petticoats, bloomers. Lichtenstein, 26 Houston St.

CHILDREN'S cotton plush coats (100), to close out. K. Handleman, 40 East 8th.

COATEES AND COATS, in plushes, plumettes, Bolivias, silvertips, velours, broadcloths; smart styles; prices right; don't fail to ask for junior coats No. 1224 at $9. Frank & Frank, 141 West 28th.

COATEES—Large assortment on racks for immediate delivery, also 3,000 coats in stock in silvertones, velours, and broadcloths; job lots to close out. F. J. Gelfand Co., 141 West 28th.

COATEES AND COATS on the racks; plushes and cloths, plain and fur-trimmed; snappy styles; also jobs. Singer & Son, 45 West 27th.

COATEES of the better kind, immediate delivery; plush, mole, Yukon seal, Furmosa, etc.; best values, lowest prices. R. Simon & Co., 22 West 20th.

COATEES—Immediate delivery on high-pile plushes, including fur trimmed in Hudson Bay and Artex. Cohen & Edelman, 35 West 31st.

COATEES—Fine assortment of high-class coatees on rack, for immediate delivery. S. & S. Garment, 22 West 27th.

COATEES—Plush, raccoon opossum, kit coney trimmed; reasonable prices; jobs, cloth. Joe Korostoff, 14 West 21st.

COATEES—Plush, fur-trimmed and plain on hand at popular prices. Ulpin Cloak Co., 115 University Place. Stuyvesant 2778.

COATEES—Plush, Ungava seal, beaver, fur effects; today's delivery. Hutner, 48 West 25th.

COATEES, Coatees, Coatees—Of silk plush, 5,000 on rack for immediate delivery. Ulin Bros., 34 East 12th St.

COATEES—Plush, on rack; immediate delivery; cloth coats to close out cheap. Ulius Bros., 37 West 32d.

COATEES.—Immediate delivery. I. Nevick Co. Inc., 45 West 27th St.

COATEES—Plush, on racks; immediate delivery. Slafkes & Toskar, 12 West 18th.

COATS—Children's, on the racks for today's shipment; large assortment, 2-6, 7-10, 8-14, 10-16; all materials; popular prices; will ship today. Kammis & Friedland, 34 West 28th.

COATS—Plush, long trimmed coats; also cloth coats, broadcloth and silvertones; also children's and infants' coats; to close out. Gutman, 45 West 24th.

COATS—Ladies', misses' and junior's; silvertones, polo, kersey, velours on racks for immediate delivery; popular price. Charney & Freed, 158 West 27th.

COATS, plush, on rack; immediate delivery. Herman D. Breus Co., 11 East 26th.

COATS—Spring line for jobbers ready, featuring novel materials, developed in unprecedented styles. Mezeritzky & Stollerman, 28 West 27th.

COATS—Latest styles, best materials and shades; convincing values, selling out; there is the reason. Shapiro & Davis, 29 West 35th St.

COATS—Spring, for sport and street wear in newest fabrics and designs; ready for jobbing trading. Gottlieb & Laikins, 27 West 20th.

COATS—High-class misses' coats, beautifully fur-trimmed, at close-out prices. Eidlinger & Desmonde, 20 West 27th.

COATS—Leatherette, any quantity, for immediate delivery. Attinson & Goldstein, 19 East 17th. Stuyvesant 5739.

COATS, 4,000, 2-6, 8-14, juniors, close out at sacrifice; largest stock carrying house in New York. Roah, Mayers, 122 West 27th.

COATS—Fur trimmed, all silk lined, wonderful value, to close out at $22.75. Louis Bloom, 41 West 33d.

COATS—High-class Venoras, Cord de Laine, Crystals, Bolivias, &c.; immediate delivery. Mezeritzky & Stollerman, 28 West 27th.

COATS—200, suits 75; all fur-trimmed; latest models; closing out; very low prices. Tuck & Feinberg, 152 West 34th.

COATS and Sport Coats Wanted—Spring models, better grades; look at samples all week. 104 West 27th, 12th floor.

COATS—1,500, large assortment, in all leading materials, fur trimmed and self collars, very cheap. B. A. Wechsler Co., 1,190 B'way.

COATS—Handsome bolivia coats, with nutria and raccoon collars; for immediate delivery. Cohen & Edelman, 35 West 31st.

COATS—1,500 silvertone and velour coats at sacrifice prices. Holzberg Co., 48 West 31st.

COATS—500 silvertones, velours, fur-trimmed, close out. Schwartz & Friedman, 15 West 17th.

COATS AND COATEES—In cotton plush, 2,000; all styles to close out. Ulin Bros., 34 East 12th St.

COATS — Plush, fur trimmed, plain, full length, today's delivery. Hutner, 48 West 25th St.

COATS at greatly reduced prices; snappy styles; plain and fur trimmed, exceptional values. Alice Cloak Co., 35 W. 32d.

COATS, SUITS—400 to close out at big reduction in price. Bernstein, 118 West 27th.

COATS—Snappy, 300, to close out at a price. Garment Co., 236 5th Av.

COATS—Silvertone fur-trimmed; all sizes and colors. Philip Mandels, 20 West 35th.

COATS, COATEES—Cloth coats to close out. Blumenson & Co., 56 West 22d.

COATS—High-grade Winter coats to close out. Goldstein, 153 West 23d.

COATS—To close out; big reduction in price. Atwood Cloak and Suit Co., 148 West 24th.

COATS—To close out very cheap; all silk lined, sealine collars. Rothblum, 6 W. 32d.

COATS, COATEES—Cloth coats to close out. Blumenson & Co., 56 West 22d St.

COATS—Infants' and children's, juniors', to close. Cass-Rosenthal, 153 West 27th.

COATS—To close out, at a sacrifice. Kahn & Co., 247 5th Av.

COATS AND SUITS—To close out. Rosengarten, 11 East 31st.

COATS—3,000 to close out, consisting of 12 styles of newest models, silvertones, suedines, broadcloth, velours, plumettes, fur trimmed with nutria, moufflon, sealine, opossum, raccoon; all coats are lined and interlined throughout; equal quantity at $8.75. Harry Greenberg Co., 29 West 35th.

COATS, Coats, Coats — Friday's specials, snappy velour and kersey coats, $8.75, $9.75, and $10.75; silvertones, all lined, big shawl sealine collars, $22.75; also 300 velvet dresses, values to $14.75, at $10.75; several small lots of coats, suits, dresses very, very cheap. Emanuel, 43 West 27th.

COATS—Beautiful materials trimmed with nutria, Australian opposum, raccoon, and sealine; wonderful new models; city merchants, both large and small, will particularly be interested; prices to close out stocks. Supreme Mfg. Co., 19 West 24th.

COATS—Bolivias, tinseltone, suedine, plumette, silk lined throughout; raccoon, nutria, seal shawl and convertible fur collars suitable for special sales. Gottlieb & Laikind, 27 West 20th.

COATS—Children's, 2 to 14, all lined and assorted colors, to close out. Blumenson & Co., 56 West 22d St.

COTTON GOODS—Reppa pique, linene, chambray and gingham. S. Rosenman & Co., 18 West 21st St.

COTTON GOODS—Crinoline, 36 inches, 44/40, 3 oz. ecru; slightly sized; large quantity. Phone Canal 1678.

COTTON VOILES—Printed; light and dark ground; immediate and future delivery orders taken. H. Lessler & Co., 498 4th Av.

COTTON PLAIDS—Wool plaids, silvertones, flowered sateens cheap. Shapiro, 27 East 24th.

CREPE DE CHINES—Heavy quality, also Peau de Cygnes, prices right. Fischer & Goldstein, 17 Madison Av., 6th floor.

CREPE DE CHINES—Flesh and ivory, very heavy quality, to close out. 465 4th Av., 1st floor.

CREPE DE CHINES—30 pieces powdered flesh, 192¾. Freeport Silk Co., 37-39 East 28th. Madison Square 8068.

DRESSES—Superb street and afternoon models in charmeuse and tricotine, for immediate delivery, and at remarkable money-saving prices; charmingly youthful styles for which a demand always exists; beautifully tailored in our own workrooms; high grade throughout; strikingly big values; also a few jobs available. Kliff Dress Co. 29 West 27th St.

DRESSES—350 at a sacrifice; various styles in high grade tricotines, velvets, satins, tricolettes and wool jerseys; we guarantee to save you $5 to $10 on dress; also jobs in high grade dresses to close out; will sell at your own price. Isaac Lefkowitz, 43 West 27th.

DRESSES—We will move to 40-46 West 27th St. in a few days; with this move we increase our space sixfold, thus increasing our facilities for service in proportion; will announce opening days later. Meyer Bosniak, 20 West 27th.

DRESSES at prices that stimulate sales; all wool French serge, braided, embroidered, $8.75, $8.75, $10.75; all wool tricotine hand embroidered, $12.75; guaranteed wear velveteen, $15.75; jobs satins, jersey paulettes. Feller, 30 West 32d.

DRESSES.—We don't intend taking a single manufactured garment to our new quarters, therefore will sell every dress on hand at great sacrifice; no reasonable offer will be refused for our remaining Fall stock. Meyer Bosniak, 20 West 27th.

DRESSES—Jobs of serges, satins, velveteens, tricotines and velours; big assortment "at your gain and our loss prices"; just the dresses you need for business getting sales. M. Kirschner & Sons, 16 East 33d.

DRESSES—Are getting ready to move; have 3,000 dresses in all wool serge, velvet, and satin; newest models; will sell in lots of 25 or 50 at $10 each, worth $25. Brucker Bros., 20 West 29th St.; 6th floor.

DRESSES—1,500 dresses; up-to-the-minute styles, consisting of serges, satins, charmeuse, wool-paulettes, velours, and velvets; to close out at a price. A. Packales & Son, 1,123 Broadway. Farragut 4689.

DRESSES.—We did a phenomenal business the past year. To express our gratitude toward those who made our success possible we are offering extraordinary values. Meyer Bosniak, 20 West 27th.

DRESSES—Tricotine, serge, velveteen, georgette, satin, tricolette, velour, to close out from $5.25 to $15; value $15 to $25; perfect merchandise. Stoiken, 136 West 21st St.

DRESSES—Fine quality velours, velveteens, tricotine, and serge dresses at exceptionally low prices for immediate delivery. I. Rand & Co., 37 West 38th.

DRESSES—Jobbers, attention! We have to close out 1,000 dresses at $10.75, value $22.75; Spring models ready. Chic Made, 15 West 30th.

DRESSES—Yalama velours, all colors; to close; quick action. Riviera Co., 2 East 29th.

DRESSES—Party dresses to close out; also Spring line for jobbers. Jawitz, 130 West 32d.

DRESSES—Better grade tricolettes, velvets, evening dress. Glockner Dress, 40 West 27th.

DRESSES—Job of velvet at a price, Spring line ready, jobber only. Capital Dress, 44 East 8th St., cor. Greene.

DRESSES—Serges, Satins, Tricotines; latest Fall styles; to close out at low prices. Fioranelli Dress, 38 West 26th.

DRESSES—All wool serges, $8.50 to $13.75; jobs to close. Loeb-Nussbaum, 119 West 23d.

DRESSES—5,000 serge and velveteen dresses on racks at reduced prices. Pan-American Dress Co., 12 West 21st.

DRESSES—Twill-back velvet; close out at a price. Hirschhorn Tarnoff, 123 West 24th. Chelsea 4621.

DRESSES—See the biggest value in town; wool jerseys; dresses embroidered; $8.75. Loeb-Nussbaum, 119 West 23d.

DRESSES—Job of better grade satin dresses at a sacrifice. Goldberg Bros., 220 5th Av.

DRESSES—Job of serge, satin and wool velour at sacrifice. Essanay Dress, 14 West 17th St.

DRESSES—Jobs tricotine, serge, and paulette at sacrifice price. Herring Schenck, 12 West 17th.

DRESSES to close out, better grade, of all materials. 116 West 29th St., 9th floor.

DRESSES—Tricotines, serges, satins; sell as job. Cohen-Polowan, 19 W. 21st.

DRESSES—Party and satins, to close out. Michael Simon, 334 5th Av., on 33d St.

DRESSES—Jobbers, my Spring line is ready for inspection. Jawitz, 130 West 32d.

DRESSES—Snappy new taffeta models, $22.50 to $32.50. Asinof, 32 West 24th.

DUVETYNS—To close out, cheap. Murray Hill 1572.

FLANNEL—U. S. 117, navy, 25 pieces, to close out. Friedman, Farragut 6134.

FUR COLLARS—At a sacrifice. Madison Square 6635.

FURS.—Closing out taupe, nutria, shawl collars and cuffs, Fischer raccoon shawl collars, pieced skunk and Australian opossum. 11 East 26th. Telephone Madison Square 2707, David Herrman.

GEORGETTES—2x3, 2x2, all colors; taffeta, navy, black, copen, $2.05 regular; crepe de chine 4-thread and changeable taffeta below market. Schless, Bauer & Appleton, 381 4th Av. Madison Square 365.

GEORGETTES—Plain and printed, 2x3; also shirtings, charmeuse and crepe de chines, cheap. 79 5th Av., Room 1609. Stuyvesant 5930.

GEORGETTE AND CREPE DE CHINE—All shades; immediate delivery. Sargoid Silk Mills, 122 East 25th. Phone Madison Square 6069.

GEORGETTES—Close out below market price small amount navy and flesh, 2x3; cash only. Gramercy 3209.

GEORGETTES—Quantity; $2.05 less 8. Levy & Bernstein, 17 Madison Av.; Madison Square 8343.

GEORGETTES, Crepe de Chines—All shades to close out. Blum-Goldman & Emmerich, 44 East 23d. Gramercy 1283.

GEORGETTES—2x3 thread, $2.16; also taffetas, all colors. Onyx 24 East 21st St. Gramercy 800.

GEORGETTES—Remnant 2x3, in colors, $1.75 net cash. Ross & Schweitzer, 21 East 17th.

GEORGINES — Flesh, white, twenty-five pieces. J. Cohen, 656 Broadway. Phone Spring 1145.

GEORGETTE—Have for sale heavy quality georgette, 10 taupe, 6 plum, 11 French blue, 2 brown, 2 black. Phone Watkins 3066.

GROSGRAIN—All silk, black; paid cash. Tel. Madison Square 4620. Room 29.

HABUTAI—5½ momme, 200 pieces Eichsen Red Label, $1.70, 3-10 days. Madison Square 7080, Extension 12.

HALF HOSE—Cashmere, army reinets; very cheap. Simon-Kahn, 37 East 21st.

IRISH LINEN—Five pieces, 36-inch. The Pinkney Co. Phone Mad. Sq. 2027.

JAP SILKS—Natural, 3, 3½, 4, 5 mme., good values. Banner Fabrics, 27 West 24th. Chelsea 7060.

JAP SATINS—5½ mme, flesh; spot delivery; reasonable. Freydberg, 35 5th Av.

JAP—3 and 4 momme, large quantities, also jersey. Pennsylvania 2572.

JAP SILK—3½ mm. light shades only; to close out. A. Moskowitz, 1 East 28th.

JERSEY SUITS—300 heather worsted jersey suits, seven leading shades, variety of models, all sizes, advanced Spring styles, man-hand-tailored; to close out at $24.75, regular value, $32.50. Solar Suit & Dress Co., Inc., 1,181 Broadway.

JERSEY CLOTH—Popular shades, light and heavy weights, at a price. Gramercy 176.

LACES—Braids, trimmings; small lot; close out. Mode, 35 East 20th St.

LEATHERETTES and suede coats for immediate delivery. Libowitz, 131 West 28th.

LINEN AND COTTON—40,000 yards aeroplane linen and cotton. Tel. Vanderbilt 200, Mr. Zuckerman.

MACKINAWS for sale; twenty pieces American Woolen Co., reasonable. Samuel Jolesch, 262 4th Av. Gramercy 6620.

MOLE—3 inches crushed; also other crushed mole. Phone Watkins 2532.

MOLES—10,000 raw and 10,000 dressed French moles at sacrifice. Call Murray Hill 7465.

NECKWEAR—Men's, for immediate delivery; $4 dozen up; largest manufacturers of men's neckwear in the world. D. M. Balsam Co., 220 5th Av., Rooms 1104-1105. Madison Square 1.80.

OXFORDS—Light weight, all wool, suitable for dresses and skirts. Chelsea 1036.

OXFORD—Ethan Allen's style; 300 to close out off price. Farragut 9076.

PETTICOATS—Black and colors; big job for cash. Simon-Kahn, 37 East 21st.

PLUSHES—Pearson's 8800, below market price. Madison Square 2694.

PLUSHES—Silk plushes. Telephone Watkins.

PLUSH—Silk, all grades. Madison Square.

POLO CLOTH and Heavyweight Velour—Peter similar to Delande; American and Sawnliss velours. Madison Square 6635.

PONGEES—250 pieces 15 momme pongee at a price. Phone Gramercy 7935.

POPLINS—Susquehanna 171, all colors; below market price. Harrison Skirt, 38 West 21st.

POPLINS—Whitman's 435, black, navy, pencil stripe; cheap. Baum, 8 West 18th.

POPLINS—Susquehanna 171, all colors. United Skirt, 12 West 21st. Chelsea 2210.

RADIO TWILLS—Forstmann & Huffmann, all shades, and 907 tricotine, black. M. Irvitz, 28 West 21st St. Madison Square 3142.

SATEEN—Venetians, fancy and plain; wonderful assortment, 5 cases; also all kinds of silks and cotton goods always below market price. New York Textile, 1,183 Broadway (store).

SATINEENS—High-grade fancy and plain satineens. Madison Square 6635.

SATIN—Cheney's 5874, 30 pieces black, 15 navy, below market price. 465 4th Av., 1st floor.

SATINS—36 and 40 inches, street shades, mostly black and navy. Phone Greeley 1587.

SERGES—4632, 235, 11433, Gera 787, 9056, 7008, 780, 7301, 7614, Whitmans 9, 104, 1464, MFL, WFX, SEGL, VSL, FGL, SPA, XX, Juilliard 54289, 54292, 4061, 5807, 5600, 3811, 5613, Huebschmans 41-34, Gera tricotine 15654, American 0888, Botany 5932, also big variety of Jamestown, Cleveland, and Broadhead all-wool plaids. Henry Samson, 656 Broadway. Spring 2716.

SERGES—Tricotines, American 0936, 50077, 0388; U. S. 235, 907; Whitman 104, 90; Botany 833, 11433; Amoskeag 7120, 7301; Juilliard 54289, 54292; Gera 9056; Pacific, MFL, Garfield 4718, Dunmore 0310, leaders Deutsch, 229 4th Av. Stuyvesant 6333.

SERGES—Tricotines, 0888, 0936, 4718, for quick clearance; also quantity sateens, satin de chine, cotton back satins, and silks, at a low price. Phone Watkins 30. Ask for Mr. Baum.

SERGES—54289, 4061, 7008, 11433, 780, 41-105, 833, 7512, 4632, V S L 9056, 7120, 7312, 54292, 3715, 90, S. B. G. L. 519, 233 Newport, 5932 tricotine. Weinstein-Davidoff, Madison Square 842.

SERGES—87, 7614, 2420, cotton warp serge 36 inch, also white poiret twill cotton warp Lorraine Scotia, poplin 15 navy, poiret twill and gabardines. Madison Square 1709.

SERGES, Tricotines, Velours, Plaids, Broadcloth, Silvertones, Cheviots—Always carry a large stock up-to-minute styles. Evans Bros., 404 4th Av. Madison Square 292.

SERGES—7120, 11433, 4061, 104, S. B. S. L. M. F. L., V. S. L., 54292, 780, 6602½, 90, 9056, 4040 and tricotine. Call Chelsea 2246.

SERGES—No. 9 tricotine, Garfield, American. Midler & Weinstein, 116 East 28th. Madison Square 2600.

SERGES—Quantity of Hamilton H. G. W. cotton warp, storm serges, navy below market. Telephone Chelsea 5944.

SERGES—54292, 7512, 7008, 833, 9056, 1464, 0936, 0388, 50077. Lalm & Jackson, 220 4th Av. Stuyvesant 5038.

SERGES—54289, 104, 9, 87, 833, 235; also U. S. tricotine. Abraham Bunin, 24 East 21st. Gramercy 1814.

SERGES—Amoskeag 7120, Botany 780, Juilliard's 54206. Nat Glasburg & Bro., 13 West 21st. Watkins 6553.

SERGES—0936, 90, 833, 528, 7120, 7301, 3715, Whitman's 3, Pallbern Weston, 9 West 24th. Watkins 9088.

SERGE—Navy, better than 0936; call to see. Schaffel, 118 East 28th. Madison Square 8079.

SERGES AND TRICOTINES—7120, 235, 87, 3304, navy and black. Gramercy 2937.

SERGES—0936, 235, 838, 519, 2923, 1464, 90, 11433, 9056. Gramercy 1899-6726.

SERGES—100 pieces, all wool, in colors; will sell. A. Cohen, 34 West 27th.

SERGES, Tricotines, and Poiret Twills, Salembier Levine & Co., 324 4th Av.

SERGES—0936, 41, 31, 104, 7312, 54289, other serges. Murray Hill 2260.

SERGES—Huebschman's 41, 134. Madison Square 3121.

SERGES, poplins, jerseys, silvertones 307, tricotines and others. Watkins 3708.

SHIRTINGS—200 pieces 29-30-inch Japanese self-stripe silk at a price. Phone Gramercy 7085.

SHIRTS—Signal Chambray work shirts unfinished (require buttons and button holes), 1,200 dozen, will sell account discontinuing manufacturing; no bargain hunters need apply. Madison Square 4173.

SHIRTS—Guaranteed pure silk shirts at $37.50 per dozen. Can you beat that? Immediate delivery. Rainbow Shirt, 183 Greene St., near Bleecker.

SHIRTS—Luxurious white pure silk Jersey shirts, beautifully made and finished, $60 dozen. Harry Berger Shirt Co., 36 Spring St.

SILKS—All kinds of plain and fancy shirting, georgette, crepe de chine, taffetas and wash satin, also all kinds of cotton goods, always below market price. New York Textile Exchange, 1,183 Broadway (store).

SILKS, Taffetas, Satins—F. noles, suitable for coat linings, neckwear, &c.; below market price. Globe Merchandise Co., 38 West 18th St.

SILKS—All kinds, especially georgettes, taffetas, crepe de chines, meteors, satins, all colors; spot delivery; prices always right. M. B. Jacobsohn Co., Inc., 251 5th Av.

SILKS, Taffetas, Satins, Novelties and Poplins—Suitable for waists, coat linings, neckwear, &c.; below market price. 3d Floor, 244 5th Av.

SILKS—Eagle's, style 321 messalines; 6 navy and 4 black; $2 regular. Phone Watkins 9076.

SILKS—Black, navy and colored taffetas, poplins and peau de cygnes; below market price. Harrison Skirt, 38 West 21st.

SILKS—Of every description, for immediate delivery; prices always right. M. Marks Co., 354 4th Av. Madison Square 7300.

SILKS, Georgettes, Taffetas, Messalines, Satins; all qualities and colors; immediate delivery. Lesser & Bonine, 26 West 33d.

SILKS—Georgettes; quantity; $2.05 less 8. Levy & Bernstein, 17 Madison Av.; Madison Square 8343.

SILKS, satins, taffetas, georgettes, crepe de chines. Republic Textile Co., 22 West 32d St.

SILKS—Shantungs, 125 ounce; immediate delivery. H. Letzter, 453 4th Av.

SILKS—Velveteens, duvetyne, black, finest quality. Madison Square 3121.

SILKS—Satins, taffetas, and georgettes; immediate delivery. H. Letzter, 453 4th Av.

SILVERTONES—American 15032, all shades; Buckley & Cohen silvertones, all colors; Chase's Chinchow; 0936 serge; Sidney Blumenthal's Furmosa. Chelsea 9313.

SILVERTONES AND GOLDTONES—Arthur Joels 300, 301, 327, 355, Saxonia 965, and Juilliard 2124. Henry Samson, 656 Broadway. Spring 2716.

SILVERTONES—American 15039, 15032, Ottaquechee 114; also light and heavy weight velours; all desirable shades. Boston Woolen Mills, 29 East 22d. Gramercy 4481.

SILVERTONES — Raritan's, and beaver; styles 806, 900, 1151, 1123, 1273, in all shades. Israel Cummings & Bro., 28 West 25th St.

SILVERTONE—Heavy weight Buckley Cohen, colors; McKenney's 55 oxford, 7635 navy, brown N, 98 brown. Watkins 3076.

SILVERTONE—American 15067, burgundy and brown; Cowan's 5736, pekin and brown. Chelsea 5096.

SILVERTONES — Brightwood's lightweight silvertones, all shades. Abraham Bunin, 24 East 21st, Gramercy 1814.

SILVERTONES—Two fifty, 3-16x60, all wool, 20 oz., like American. Stuyvesant 7870.

SILVERTONE—American 15067 to close out cheap. Knobel & Bloom, 145 West 30th.

SILVERTONES—15030 taupe, 15032 oxblood; also 112 broadcloth. Watkins 5750.

SILVERTONES—Joels and Dobsons. Madison Square 6635.

SKIRTS—Closing out entire Fall line, plaids and skirts of every description, at great sacrifices; call, see, be convinced. Breit-Diugaca Mfg. Co., 29 East 17th St.

SKIRTS—Jobbers Note—Silk novelties, also poplins $1.75 up; buy now and save money. Greater N. Y. Silk, 244 5th Av.

SKIRTS—5,000 Fall skirts to close out at reasonable prices. J. & H. Olinger, 33 West 26th St.

SKIRTS—All wool, in assorted models, to close out at $2.50. Bohn, 9 West 20th.

SUEDINE—American 15066, all colors. Greeley 1120.

SUFURA BEAVER—Sidney Blumenthal's, below market price for cash. Goldstein & Englehart. Madison Square 7764.

SUITS of the better kind, fur trimmed in velour, broadcloth, and silvertones to close out at exceptional value. Abraham Leff, 19 W. 21st. Farragut 3066.

SUITS—Fur trimmed suits of the better grade in all prevailing materials on racks for immediate delivery. A. H. Gittleson, 39 West 29th.

SUITS AND COATS—100 suits and coats to close out, mostly fur trimmed. Mayers, 38 West 32d.

SUITS—Spring line ready for jobbers. H. Maldoff, 16 East 17th.

SUITS AND COATS—Better kind, to close out at a price. Morris Waldman, 17 West 29th.

SUITS AND COATS—To close out. Louis Weinberg, 11 East 31st.

SUITS—1,000 serges, broadcloths, tricotines and velours for immediate delivery. Hirschhorn Bros., 12 West 27th.

SUITS—To close out, poplins, broadcloths, mannish serges, silvertones, mixtures. Gutman, 45 West 24th.

SUITS and coats to close out. Rosengarten, 11 East 31st.

SUITS, COATS—300 to close out at big reduction in price. 118 West 27th, 12th floor.

SUITS—Better grade, to close out cheap. Samuel Fine Co., 12 West 27th.

TAFFETAS—Black, navy and colored; below market price. Harrison Skirt, 38 West 21st.

TAFFETAS—Black, $1.60, also colors in short lengths cheap. Shapiro, 27 East 24th.

TAFFETAS—Black, navy, and colors. Cordwain Mills, 30 East 21st. Gramercy 2461.

TAFFETA—Black, below market price. Watkins 3836.

TINSELTONES—Gera, 12 pieces, all shades. Madison Square 3061. Leo.

TRICOTINES AND SERGES—When you are in the market for tricotines and serges we want you to visit us first; we have enough to supply you in all the qualities you want at very reasonable prices. M. Pantuch, 324 4th Av.

TRICOTINES—Deland, Lorraine, Garfield, U. S., Brightwood, Bolton, American, and other good qualities. Gramercy 6126-1899. 24 East 21st, Room 801.

TRICOTINES—American, Joels, Earlstons, Botanys, Edward, Garfields, serges 833, 0936, Norwalk & Rosen, 31 East 27th. Madison Square 6024.

TRICOTINES—All makes, different qualities, medium prices; also serges 235, 0936, 54289, 41-102. 24 East 21st, Room 210. Gramercy 5480.

TRICOTINES—American 0388, Gera 1065, Botany 5932, and Whitmans cotton warp, 30-inch tricotine. Henry Samson, 656 Broadway. Spring 2716.

TRICOTINES—Serges 50077, 0888, 4718, 907, 0936, 235, 0369, 90, 104, 54292, 11433, and other popular numbers. Grossman Bros., Stuyvesant 6882.

TRICOTINES—67, 0388, Dunmores, Goff's 0936 serge, 15652, navy and brown. Madison Square.

TRICOTINES—Scotia, Senden's, Juilliard's; navy only. Nat Glasburg & Bro., 13 West 21st. Watkins 6553.

TRICOTINES—907 Scotia, Goff's, American silvertone 15032, brown, taupe, reindeer, navy. Gramercy 280.

TRICOLETTES, PAULETTES — Plain and fancy weaves; all seasonable shades; immediate delivery. Madison Square 8644.

TRICOTINES—Many popular makes; also Spring shades duvet de laine, goldtone. Madison Square 1520.

TRICOLETTES—All new shades; immediate delivery; attractive prices. Phone Madison Square 4582.

TRICOTINES AND SERGES—Large quantities on hand. Greeley Textile Co., 1,181 Broadway.

TRICOTINES—907, 833, 104, 11433, 835, 15032, brown, Stevens. Watkins 48.

TRICOTINE — Gera's 16654 American, 2 grade; all navy. Watkins 7384.

TRICOTINE and SERGES—0936, 833, 907, 3304, 5954, botany. Gramercy 1074.

TRICOTINES—Botanys 5932, 32 pieces, navy. M. Pantuch, Gramercy 5143.

TRICOTINES, Serges, Poiret Twills, &c. Salembier Levine & Co., 324 4th Av.

TRICOTINES—907, 112 broadcloth; also 13666 suedine. Watkins 5750.

TRICOTINES—Goffs 3304, 907 U. S. Call Chelsea 4209.

TUSSAH—Black and fancy plaids; short pieces; sell very cheap. Silverman, 1,123 Broadway. Watkins 4506.

TUSSAHS—36 inches; fancies. Republic Textile Co., 22 West 32d St.

UNIFORMS—1,5.. gray cotton coats and breeches for sale at a sacrifice. Watkins 3091.

VELOURS—Heavyweight Kelly Ramer 300, Fastolite 140, large quantity, to close out in all shades; also lightweights American Piece Goods Co., 315 4th Av.

VELOURS—Lightweight Gera in navy and black, also Arthur Joel and Saxonia silvertones and goldtones. Henry Samson, 656 Broadway. Spring 2716.

VELOUR—Lightweight and heavyweight, all colors; also coating silvertones. Gramercy 6726, 1899.

VELOURS—Heavy and light weight velours for immediate delivery. Gramercy 4783.

VELOUR—Lightweight, brown and taupe; also serges. Madison Square 1287.

VELOURS—Botany 5816, colors 750, 711. Chelsea 913.

VELOURS—Light weight and suedines for dresses. Madison Square 6635.

VELVETEENS—Black, 21½-inch wide; 1,000 yards Crompton Richmond quality No. 300, in original lumps. Ask for Mr. Colman. Spring 7745.

VELVETEENS—300 yards, copen, green, and black, Juilliard's twill back, 36-inch "seconds," $2. Phone Spring 7057.

VELVETEENS.—Green, brown and navy; also corduroys, to close out. S. Rosenman & Co., 18 W. 21st St.

VELVETS—Chiffon, all shades, also black panne; immediate delivery. H. Letzter, 453 4th Av.

VELVETS—18-inch, all silk, close out. Madison Square 7866.

VENETIANS—32 and 36-inch black, brown, and taupe; also printed fancies; cheap. Chelsea 8246.

VENETIANS — Printed Venetians in all shades, 36 and 32 inches. Tel. Watkins 8884.

VENETIANS — 36-inch black Wiener's eclatant. Call Madison Square 2913.

VOILES—Small lot printed, colored voiles, pique, damask. Self Co., 30 Bond St.

WAISTS—Up-to-the-minute crepe de chine georgette and cotton waists; delivery immediately. The Robinson Co., 469 B'way.

WAISTS—5,000 Georgette and Crepe de Chine waists to close out; this season's goods. Bernard N. Frank, 130 West 25th St.

WAISTS—Georgettes; close out below cost. Favorite Waist Co., 814 Broadway.

WOOL YARN, hand knitting, khaki, 4-ounce skeins, 5-pound bundles, 100-pound bales. Becker, Amsterdam, New York.

Contracts Offered.

CONTRACTORS Wanted on silk undergarments. Call, with samples, 9 to 3. Fairfax Lingerie Co., 17 West 27th.

COATS—Sub-contractors wanted on plush coats. 9th floor, 16 West 25th.

CONTRACTOR—Cotton dress only; call with samples. Clover Garment Co., 23 West 32d.

DRESSES Wanted—Contractors on popular and high class silks and georgettes for Spring. F. & N., 127 West 38th St., 6th floor.

DRESSES—Contractors wanted; jobber looking at high-class dresses in all materials. Call any time, 116 West 29th, 12th floor.

Allied Industries.

COMPLETE CLOAK PLANT FOR SALE—Fifteen 3115 machines; new 1½ h. p. General Electric motor, irons and blower, at a sacrifice. Tenth floor, 40 West 27th.

SHOES—Army bargains in all grades for immediate delivery; navy shoes, army rubber boots and arctics. Elias Berlow, 110 Duane St.

For Sale—300 tweed raincoats, men's and ladies' assorted sizes and shades; big bargains at $11.50 each. For particulars apply Z 377 Times Annex.

SHOES—Bargain; 25,000 pairs children's Playoxfords; dollar pair. W 561 Times Downtown.

Help Wanted.

SILK SALESMAN—Silk concern has opening for experienced silk salesman to call on cutting up trade in the city; excellent opportunity for man who is acquainted with manufacturers of dresses and waists; also cloaks and suits; applications kept strictly confidential; salary or commission basis. Le Roy Mills, Inc., 44 East 23d St.

Situations Wanted.

CASHIER, brokerage experience, seeks new connection; high references. M 719 Times Downtown.

SALESMAN, experienced in manufacturing with following Southern jobbers in men's wear line, desires to make change; what is your proposition? K 208 Times.

Goethals & Co. Buys Tillotson Mills.

PITTSFIELD, Mass., Nov. 20.—The sale of the plant of the W. E. Tillotson Manufacturing Co., consisting of five worsted and knitting mills in this city, to George W. Goethals & Co., Inc., of New York was announced today. Louis Hollingsworth was the principal owner. The mills will be operated as heretofore.

BUSINESS NOTES.

These are the officers of Levinson & Shapiro, Inc., manufacturers, mill agents and exporters, 568 to 574 Broadway: President, Solomon Shapiro; Vice President and Treasurer, Morris Levinson; Secretary, D. D. Monness, and Second Vice President, Pincus Shapiro. The concern was recently incorporated under the laws of this State.

The Merchants Ladies' Garment Association, Inc., 37 West Thirty-fourth Street, has elected a Publicity Committee, consisting of Jacob Charlop, Chairman; Fred Rosenzweig, Secretary; Ben Hirschhorn, Morris W. Haft and Samuel Blumberg, the latter being counsel.

UNION MEN OF THE PAST.

Benjamin de Casseres includes among them Socrates, Mike Angelo and Ben. Cellini, in the Magazine Section of The New York Times next Sunday.—Advt.

MAX SCHWARZ
Sole Originator of
MAXINE
&
Printed Voile

LITTLE in price, but big in value. Sought for by manufacturers who specialize on popular-priced dresses of character. Printed in new and exclusive designs.

122-124-126 FIFTH AVENUE
NEW YORK

DRESSES
Spring Line Ready
JOBBERS
Georgettes, Crepe de Chines, Serges, Satins, Taffetas
$9.75 to $37.50
M. KIRSCHNER & SONS
14-16 East 33d St., N. Y.

DRESSES
JOBBERS
1920
Spring Line Ready
Will mark a new era in our Beaded Georgettes, Crepe de Chines, Crepe Meteors, Serges, Satins, Taffetas.
$9.75 to $37.50
M. WEISMAN & SONS
118-124 W. 22d St., N. Y.

STOUT DRESSES
SPRING LINE READY
FOR
JOBBERS
SILKS AND COTTONS,
$7.75 to $32.50
LUBARSKY BROS. & FALKOWITZ,
153-157 West 24th St., N. Y.

Ready! Wash Dresses
for SPRING 1920
HALF WOOL SERGE
DRESSES $3.75 Net.
Full Line of
SILK POPLIN DRESSES
$4.75 up.
ISAAC IPP, 118 W. 22d St.

HOSIERY
Men, Women & Children
Silk-Lisle-Cotton
EAGLE HOSIERY CO.
[illegible]
PHONE: FARRAGUT [illegible]

POPLINS FOR JOBBERS
DRESSES $4.50
SKIRTS $2.37½ UP
High Lustre Silk Poplin.
FORD SKIRT CO.,
116 West 26th St.

DRESSES
VELVETS
SERGES
ALL WOOL
SATINS
$7.75
QUEEN Costume CO.
114 W. 26th St.

CHILDREN'S COATS
Velours Cloth Velvets $2.50 to $4.00
NIVEL GARMENT CO.,
136 WEST 26TH ST.

BROADWAY BRAND
VELVETS
MAX FEIST
4040 Greeley. 52-54 W. 29th St.

Nearlinen
THE PERFECT LINEN SUBSTITUTE
SHIPLEY-HOLLINS CO. New York.

Commercial Investment Trust
CIT
Merchandise Loans
Acceptances Discounted
Accounts Financed
347 Madison Avenue at Forty-fifth St.
Telephone Murray Hill 1125.

Advances on Merchandise
WORMSER & CO.
Commercial Bankers
[illegible] Fifth Ave. N. Y. Phone Stuyv. [illegible]

F. S. BALDWIN QUITS INSURANCE FUND

Manager Under State Industrial Commission Offers Resignation, to Take Effect on Dec. 31.

ACTS TO 'RELIEVE HANDICAP'

Faced Special Committee During Investigation of Affairs of the Commission.

F. Spencer Baldwin, who has been manager of the State Insurance Fund of the State Industrial Commission since May, 1914, has resigned to enter private business, it was announced yesterday. In accepting his resignation, to take effect Dec. 31, the State Industrial Commission adopted resolutions recording its appreciation of "the very great constructive service rendered by him in the establishment of the State Fund and in bringing it up to its present enviable financial condition."

Among the reasons given for his action Mr. Baldwin declared that in view of the appointment of a new Chairman of the Commission he felt it should have a free hand in the selection of a manager of the State Fund and "should not be hampered by the continuance in office of the present manager." Edward F. Boyle has just been appointed Chairman of the Commission by Governor Smith to succeed the late John Mitchell.

Manager Baldwin, during the past few months, has been under fire of the commission appointed by Governor Smith under the Moreland act to investigate the affairs of the State Industrial Commission. Evidence of a widespread system of grafting by employes of the commission was brought out by the investigating committee of which Jeremiah F. Connor is chairman. It was disclosed that employes of the commission, working with outsiders, took sums of money from beneficiaries of the State Fund by having their claims settled for lump sums.

Mr. Baldwin himself was on the stand several days and it was brought out that his wife had accepted the gift of an automobile from Mr. Wynkoop, head of the Wynkoop Service, which conducts an industrial insurance service along the lines of the State Fund. In his defense Mr. Baldwin declared that the late John Mitchell, when Chairman of the commission, knew about the gift and gave it his sanction. Special favors shown the Wynkoop Service also formed part of the testimony. In his letter of resignation to the commission, Manager Baldwin wrote:

"It is evident that a new chapter in the history of the fund is about to begin. The Commission is entitled to select as manager of the fund a person not identified with the policies that have been pursued in the administration of the fund during the past five years, and one who will readily place himself in accord with changed conditions and new policies. I feel, therefore, that it is due to the Commission that the present manager should retire and thus relieve your body of the handicap of any heritage from the previous régime.

"I venture also to cherish the hope that my retirement may relieve the State Insurance Fund of the serious embarrassment to which it has been subjected through the prolonged investigation of the past nine months. The publicity attendant upon this investigation has inflicted grave injury upon the fund. No insurance institution can write new business, or even hold old business, while under public investigation."

Mr. Baldwin declared that he was in no wise to blame in the matter of grafting in connection with the lump sum settlements for reasons which he had previously set forth in a memorandum to the Commission.

BRITAIN DEFINES DUMPING.

Bill Bars Foreign Goods Sold Below the Foreign Value.

Copyright, 1919, by The New York Times Company.
Special Cable to THE NEW YORK TIMES.

LONDON, Nov. 20.—How the Government would define dumping has been a much discussed question ever since it became settled that the bill to regulate imports would be introduced by the Coalition Government. Tariff reformers and free traders were equally interested, for it was felt that the definition might prove a stumbling block in the Government's policy. A draft of a measure entitled "Imports and Exports Regulation Bill" was circulated in the House of Commons tonight. It is described as "A bill to constitute a trade regulation committee to regulate the importation of goods, with a view to preventing dumping, safeguarding key industries affected by depreciation of foreign currency and assisting the revival of hop growing; to regulate temporarily the exportation of certain goods, to authorize granting of credits and the undertaking of insurances for the purpose of re-establishing overseas trade, and for other purposes incidental to the objects aforesaid."

The definition of dumping is contained in the following clauses: "The board on being satisfied (a) That goods of any class or description produced or manufactured in any country outside the United Kingdom are systematically and in substantial quantities being imported to or being sold or offered for sale in the United Kingdom at prices below the foreign value as defined by this act, or that there are good grounds for apprehending that such importation or sale is about to take place, and (b) that the production or manufacture of similar goods in the United Kingdom is or is likely to be thereby adversely affected, may not by order of this part of the act, &c."

There already is a considerable amount of criticism of the protective clauses of the bill, and this amendment has been put down by two Liberal members, as follows:

"That this House declines to proceed with a bill which reverses our traditional free trade policy, induces irksome bureaucratic control into our commercial relations, and imposes an intolerable burden upon manufacturers, traders and consumers, and is calculated to maintain high prices and arrest our rapid commercial recovery and development."

MARRIAGE PARTS FAMILY.

Parents of Mrs. Preston Gibson Condemn Wedding in Suit to End Trust.

The fact that Mr. and Mrs. William E. Benjamin are irreconcilable over the marriage of their daughter, the former Mrs. Alexander Dallas Bache Pratt, to Preston Gibson was made known in the Supreme Court yesterday when they filed suit to terminate the trust of $200,000 created by Mrs. Gibson for her children, Cynhia and Dallas Bache Pratt, 2d, under which they are to be maintained until they are of age, and after reaching their majority are to get the full income from the trust. The fund was created Dec. 27 last.

Mr. and Mrs. Benjamin say that their daughter married Preston Gibson on Oct. 17.

"The marriage was contracted against the wishes and in spite of the protest of all the members of her family, including these plaintiffs," they say. "As a result there is an estrangement between the plaintiffs and their said daughter which will be permanent and the relations between them do not permit and will not in the future permit of the co-operation and confidence which the plaintiffs are advised should exist between the trustees of a trust estate and the representative of the beneficiaries." They suggest that the Equitable Trust Company be named.

A list of the securities comprising the fund is attached to the complaint. The stocks include shares of the Standard Oil Company and its subsidiaries, and $10,000 in bonds, including $5,000 in Liberty bonds.

A suit was filed yesterday against Preston Gibson by the Wynkoop, Hallenbeck-Crawford Company for a balance of $5,020 due for printing the Marines Magazine, at the request of Mr. Gibson. Only $500 has been paid on the bill.

UNDERSOLD MEAT DEALERS.

Striking Chicago Butchers Opened Shops to Prove Profiteering.

CHICAGO, Nov. 20.—Investigation of charges of profiteering on the part of Chicago master butchers, made during the three weeks' strike which ended today, disclosed that the four retail shops opened by the strikers have been selling meat lower than the wholesale price.

To substantiate their charges of profiteering the strikers opened the four stores, which were operated by individuals and their quotations yesterday for meat of medium grade follow:

Porterhouse steak, 18 cents a pound; sirloin, 15 cents; round, 15 cents; chuck roast, 8½ cents to 12½ cents; lamb chops (loin), 18 cents; stewing lamb, 10 cents; pork chops, 26 cents; smoked ham (sliced), 40 cents; lard, 30 cents, and veal cutlets, 25 cents.

The master butchers doing a cash and carry business quoted the following prices:

Porterhouse steak, 28-35 cents a pound; sirloin, 28-32 cents; round, 25-30 cents; chuck roast, 18-25 cents; lamb chops (loin), 29-40 cents; stewing lam, 10-18 cents; pork chops, 38-40 cents; smoked ham (sliced), 50-55 cents; lard, 32-35 cents, and veal cutlets, 35-45 cents.

The strikers claimed that they handled the grade of meat known as No. 2, also classified as medium. The master butchers, however, asserted the strikers' shops carried the poorest grades of meat, which they did not handle, as the demand for it existed only in the poorest parts of the city.

A Government inspector also declared that the strikers' shops sold only inferior grades. The master butchers contended that the strikers opened their shops as "propaganda." They assert the medium grade of meat they sell is quoted as follows by the big packers:

Porterhouse steak, 21¼ to 32 cents a pound; sirloin, 15-25; round, 12½-18; chuck roast, 8½-16½; stewing lamb, 8-10; pork chops, loin, 24; smoked ham (whole), 25-26, and lard, 28.

According to the master butchers and packers, a porterhouse or sirloin steak may be 20 cents a pound higher in one locality than in another, owing to demand, location, overhead expense, volume of business and quality.

Guy U. O'Neil, Secretary of the Retail Butchers' Union, said the butchers were doing all in their power to reduce living costs. He said one of the terms of the agreement was that the $5 wage increase given to the strikers should not increase the price of meat. The men asked for a scale of $40 a week and returned to work on a $35 scale.

ORDERS SYRACUSE ARRESTS

Federal Official After Distributers of Circulars Attacking Government.

SYRACUSE, N. Y., Nov. 20.—Frank J. Gregg, Assistant United States District Attorney, today began a campaign against radicals in Syracuse when he called on Police Chief Cadin to arrest six or more men who had circulated handbills announcing a meeting for Friday night as a protest against further imprisonment of conscientious objectors.

The handbills were denounced by Mr. Gregg as disloyal, scurrilous, and abusive attacks on the Government. The circulars called attention to alleged mistreatment of prisoners by Government agents, and contained cartoons showing prisoners hung by the wrists, by the neck, being kicked by soldiers, being beaten with baseball bats, and chained to barred windows. Permission for the use of a hall for the meeting has been revoked.

OPPOSES VICTORY ARCH.

Broadway Committee Wants Present Structure Removed.

At a meeting of representatives of the Federated Civic Association yesterday at Cavanagh's restaurant, in West Twenty-third Street, Robert S. Cook, President of the federation, said that the Broadway Committee below Twenty-sixth Street of the Fifth Avenue Association has taken a very decided stand for the removal of the Victory Arch, in Madison Square, as it is a menace to safety. The consensus of opinion, he declared, was decidedly against a permanent arch at this place.

The meeting was called for the purpose of outlining activities for the coming year. The following associations were represented at the meeting: Downtown Dry Goods Association, Municipal Art Society, the Fifth Avenue Association, Women's Municipal Art League of the City of New York, New York Board of Trade and Transportation, Art Alliance of America, American Scenic and Historic Preservation Society, Central Mercantile Association, Forty-second Street Property Owners and Merchants' Association, Harlem Board of Commerce, Brooklyn Chamber of Commerce, Chelsea Neighborhood Association, New York Federation of Women's Clubs, Thirty-fourth Street Board of Trade, Broadway Association, Sixth Avenue Association, Washington Square Association, and the City Club.

Concerted action on the part of the several organizations present was taken to promote a campaign for the Americanization of aliens, to cultivate American ideals, and to bring about closer co-operation between the employer and employe. Arhile R. Parsons, who represented the Fifth Avenue Association, approved the alliance of the employer and employe and stated that if the strikes and lockouts are not eliminated the nation will pay a severe penalty at some future date. Colonel Jefferson De Mont Thompson, President of the Broadway Association, stated that one of the serious problems that needs concerted action is that of traffic conditions.

RAISES GAS RATE TO $1.15.

New Jersey Utility Board Increases Cost to Consumers.

TRENTON, N. J., Nov. 20.—The Public Service Gas Company, by a decision today of the Board of Public Utility Commissioners, was authorized to increase its gas rates beginning Dec. 1. The present rate of 97 cents for the first 1,000 cubic feet of gas per month is increased to $1.15 and the lower rates for wholesale quantities are correspondingly increased.

The board, in its decision, said that operating expenses had increased 22.97 per 1,000 cubic feet of gas since 1911, and cited court decisions to the effect that rates which had been reasonable before recent advances in labor and materials were unreasonable now.

Board of Trade Gains 208 Members.

The membership drive of the New York Board of Trade and Transportation yesterday gained 208 individuals and firms, bringing the total of recruits up beyond the 500 mark. It was decided to extend the campaign until next Tuesday, when the teams will submit final reports at headquarters, 35 Park Row. Among the new members yesterday were the Equitable Trust Company, Irving National Bank, Pacific Coast Borax Company, Hudson Trust Company, Murry Guggenheim, Hungerford Brass and Copper Company, and the Oliver Typewriter Company.

Crosses to Miss Morgan and Mrs. Dike.

The American Committee for Devastated France have received a cablegram from Captain André Tardieu announcing the bestowal of the Cross of Chevalier of the Legion of Honor upon Miss Anne Morgan, Vice President, and Mrs. A. M. Dike, Commissioner in France, of the committee. Both of these decorations bear the military instead of the civilian title, and are awarded "for great service to the French Nation in the zone of the army."

Sinn Feiners Deny They Will Sit.

J. L. Fawsitt, "consul of the Irish Republic" in this city, announced yesterday that he had received a cable message from Liam de Roiste, (William Roche,) Sinn Fein member from Cork City, denying as "a monstrous falsehood" a dispatch quoting him as saying that the Sinn Fein Members of Parliament intended to take their seats and swear allegiance to the King.

RYERSON BURIED WITHOUT A PERMIT

Analysis of Vital Organs to Find Traces of Poison Has Not Been Completed.

WIFE ABANDONS JOURNEY

Denies Ever Having Had Trouble with Husband and Says She Welcomes Investigation.

Special to The New York Times.

NEW BRUNSWICK, Nov. 20.—The analysis of the vital organs of Theodore Ryerson, bank vault salesman for the York Safe Company of 55 Maiden Lane, New York, which are being examined for poison on charges made by the young man's father that this was the cause of his death, has not been completed by the E. R. Squibb Laboratory here.

It was established today that no death certificate was ever signed by Dr. Charles V. Hults, the physician who attended Mr. Ryerson, and that the body was buried without a permit. County Physician J. L. Suydam was then requested to view the body, and on April 22 he did so, but did not perform an autopsy. The body was not exhumed again until after the poisoning charges were made by the father of the dead man.

"I am not worrying, for I know that I did not poison my husband," said Mrs. Ryerson, the widow, to reporters, at her residence, 13 Kirkpatrick Street, today.

A complete denial of insinuations that she had been in any way negligent at the time of her husband's death or that his death was due to poisoning was made by Mrs. Ryerson. She also declared that statements by her father-in-law that the funeral was originally set for April 19 but that she hurried it up and held it on April 16 instead were without foundation. She declared that the funeral was planned from the first for April 16.

Mrs. Ryerson also denied that she had ever had any trouble with her husband. In regard to her sending for Dr. Hults instead of Dr. Rice, who lived next door, she said that this was done at the request of Mr. Ryerson himself, because he had great faith in Dr. Hults.

The widow also declared that she had been anxious for a long time to have the matter cleared up and that she went to her lawyer, Frederick Weigel, of this city, two months ago to see what could be done about the matter, but that he had advised her she could not have the body exhumed herself until a complaint had been made.

"I know that I will be treated justly," she added, "and I have no fear of the result of the analysis. My husband left no will, and under the laws of the State I receive his estate, there being no children. The estate is less than $30,000. I had planned to leave here last Friday to go to California. I will remain here until this matter is entirely cleared up."

In reply to a question Mrs. Ryerson stated that Mr. Ryerson, Sr., had never directly accused her of causing her husband's death, but had frequently sent her letters intimating as much. All these letters, which she termed the "craziest things I have ever read," were turned over to Mr. Weigel by her. Mrs. Ryerson has the greatest respect for her husband's mother.

"She is the finest and sweetest woman I have ever met," she said.

Mrs. Ryerson said her husband died at 1 o'clock in the morning on April 14, about half an hour after egg sandwiches had been served. She said that the occupants of the house were present at the time and helped to make the sandwiches. There were also another man and his wife present.

On hearing her husband's cry she said she hurried to his bedroom and found him sitting up in bed with his hand over his heart. "I immediately called Dr. Hults on the phone to come right over," she said. "When he came he said he could not tell whether my husband was dead or not. But he and myself worked for three-quarters of an hour over my husband, and then Dr. Hults said that life was extinct."

Harvard Fund $10,000,163.

Contributions from Boston reported yesterday brought hte Harvard Endowment Fund to $10,000,163, leaving slightly more than $5,000,000 yet to be collected. The Greater Boston Committee, which is trying to raise $5,000,000, reported contributions of $3,889,857; New York reported $1,666,870. The outside districts reported a new total of $2,443,436.

MRS. ROSE STOKES DEFIANT

Woman, Now on Bail, Refuses to Accept Grand Jury Subpoena.

The Grand Jury investigation of anarchists and revolutionists was held up yesterday, according to Assistant District Attorney Alexander I. Rorke, by the refusal of Mrs. Rose Pastor Stokes to answer a subpoena.

Mrs. Stokes, who is out on bail pending an appeal from a ten-year sentence imposed on her in the Federal court, will probably be brought before the Grand Jury by means of a body attachment, Mr. Rorke said, unless she appears voluntarily.

Patrick Harden, a process server from the District Attorney's office, reported that he had called at the residence of Mrs. Stokes, at 44 Grove Street, and the door was opened by a maid. He said that he heard Mrs. Stokes call from another room, telling the maid to refuse to accept the subpoena. He said that Mrs. Stokes also shouted threats that she would have him arrested if he forced an entrance. Assistant District Attorney Rorke was advised last night by Charles Recht, lawyer for Mrs. Stokes, that she would make her appearance at the Criminal Courts Building today.

Post Office Inspectors, members of the Anarchist Squad, and the District Attorney's office are investigating the possibility that a plot has been formed in this city, as well as in Philadelphia, to send bombs through the Christmas mails, but no evidence on the subject has been obtained here.

The Bronx County Grand Jury today will hear testimony from Deputy Attorney General Samuel A. Berger regarding the activities of Reds in the Bronx. Tomorrow Mr. Berger will continue the examination of school teachers accused of belonging to the Communist Party or of teaching radical theories.

ARRIVAL OF BUYERS

Arriving Buyers may register in this column by telephoning Bryant 1000.

AKRON, Ohio—M. O'Neill & Co.; H. G. Cameron, coats, suits, dresses; 37 W. 26th; Imperial.
BALTIMORE—B. Freedman & Son; M. J. Freedman, woolens; Aberdeen.
BALTIMORE—Henry & Stromenger; R. G. Henry, knit goods; Park Av.
BALTIMORE—McDowell & Co.; J. H. Eiser, carpets; McAlpin.
BALTIMORE—Goodman, Wallace & Helber; W. F. Helber, millinery; Alcazar.
BALTIMORE—Daniel Miller Co.; A. M. Crisler, shirts, neckwear, overalls; Imperial.
BALTIMORE—M. O'Neill & Co.; Miss C. E. McCann, fancy leather goods; McAlpin Annex.
BALTIMORE—American Wholesale Corp.; E. W. Scholl, auto supplies, furniture, baby carriages; 354 4th Av.
BINGHAMTON, N. Y.—J. L. Morgan Co.; H. B. Miller, ribbons, laces, ladies' neckwear; Grand.
BOISE, Idaho—Falk Wholesale Co.; L. F. Falk, dry goods, notions; 395 B'way.
BOSTON—Gilchrist Co.; Miss S. L. Palmer, sweaters, waists; basement, 200 5th Av.
BOSTON—J. Rosman, woolens; Marie Antoinette.
BOSTON—M. J. Collins; mfrs. duck clothing; Ansonia.
BOSTON—Thresher Bros.; H. D. Wiley, silks, velvets; Prince George.
BOSTON—Chandler & Co.; Miss Ryan, silk scarfs, sweaters; 230 5th Av.
BOSTON—Brouder & Ragran; B. Brouder, Spring coats; 303 5th Av., R. 909.
BOSTON—R. H. White Co.; S. Falk, boys' clothing; 470 4th Av.; Brestell.
BRIDGEPORT, Conn.—Howland D. G. Co.; J. E. Kelly, laces, notions; 404 4th Av.
BUFFALO, N. Y.—J. N. Adam & Co.; Miss H. Lawler, waists; 2 West 37th.
BUFFALO, N. Y.—Keystone Clothing Co.; H. Brumberg, men's, boys' and children's clothing; Pennsylvania.
CATSKILL, N. Y.—H. L. Boughton Store; Mrs. H. L. Boughton and Mrs. C. A. Wead, general mdse.; Continental.
CEDAR RAPIDS, Iowa—Welch-Cook Co.; F. C. Plumb, women's furn. goods, underwear, hosiery; 43 Leonard.
CHICAGO—Sheahan, Kahn & Co.; M. Newman, boys' and children's clothing; Marlborough.
CHICAGO—Carson, Pirie, Scott & Co.; A. C. Dolberg, women's, children's, misses' sweaters; 404 4th Av.
CHICAGO—Rosenwald & Weil; L. Schlesinger, trimmings; 200 5th Av.
CHICAGO—Davis & Duresen; M. Davis, men's furn. goods, [illegible], shoes; Holland House.
CHICAGO—Mandel Bros.; Miss E. Carney, misses' dresses; E. N. Beale, silks, velvets; 13 E. 22d.
CHICAGO—Stone & Co.; M. Stone, women's silk, cotton underwear, neckwear, camisoles, leather goods; 1,133 Broadway.
CINCINNATI—Unexcelled Mfg. Co.; J. Levy, children's dresses; Holland.
CINCINNATI—Reins & Meiss; H. Meiss, underwear, sweaters; 17 Madison Av.
CINCINNATI—John Shillito Co.; F. B. Woodward, men's furn. goods, gloves; 432 4th Av.
CLEVELAND—Stearn Co.; C. L. Mass, jobs dresses; 212 5th Av.
CLEVELAND—May Co.; Mr. Hopper, furs; 37 W. 26th.
CLEVELAND—Krause, Biederman Co.; S. Krause, Spring ready to wear; 1,161 B'way.
CLEVELAND—Wm. Taylor Son & Co.; Miss C. Herman, infants' wear, basement muslin underwear; 470 4th Av.
DALLAS, Texas—Kinsella Hat Co.; W. J. Kinsella, hats; Collingwood.
DAYTON, Ohio—Adler & Childs; R. C. Adler, clothing; 37 W. 26th; Pennsylvania.
DENVER—Denver Dry Goods Co.; H. E. Karns, furniture; 200 5th Av.
DENVER—Joslin D. G. Co.; S. L. Todd, jobs dresses; 23 East 26th.
DES MOINES, Iowa—Harris Emery Co.; Mr. Dewitt, jobs coats, dresses; 1,150 B'way.
DETROIT—J. L. Hudson; Miss Mahoney, misses' ready to wear; 225 5th Av.
DETROIT—A. Krolik & Co.; J. A. Leahey, notions, white goods; 377 B'way.
DETROIT—Crowley, Milner & Co.; W. A. Rierdan, house furn. goods; 116 West 32d.
DETROIT—La Mode Dress Shop; Mr. Krause, ready to wear; 1,161 Broadway.
DETROIT—Heyn's Bazaar; A. H. Schwartz, muslin underwear, men's furn. goods, gloves; 37 W. 26th.
DETROIT—Norbro Shop; Mrs. O. G. Brown, corsets, waists, muslin underwear, coats, suits, dresses; Pennsylvania.
ELIZABETH CITY, N. C.—Fowler & Co.; G. R. Bright, clothing, underwear, shoes, hats; Latham.
ELMIRA, N. Y.—N. J. Thompson & Co.; J. T. Thompson, domestics, silks; Collingwood.
ERIE, Penn.—Trask, Prescott & Richardson; F. L. Streuber, laces, neckwear, ribbons; 8 W. 32d; York.
FORT WORTH, Texas—Herell & Criss; J. Criss, clothing furn. goods; Wallick.
GLOVERSVILLE, N. Y.—Argensinger Co.; E. C. Van Deusen, curtains, draperies, rugs; Herald Square.
GRAND RAPIDS, Mich.—Bishop Furniture Co.; W. D. Bishop, house furn. goods; Murray Hill.
HAMILTON, Ohio—Mather-Schumm Co.; G. Schumm, dry goods; 377 5th Av.
HARTFORD, Conn.—Brown, Thomson & Co.; Geo. Gay, representing; 404 4th Av.
HARTFORD, Conn.—G. Fox & Co.; M. F. Blonin, boys' clothing; 141 Madison Av.; Breslin.
HARTFORD, Conn.—A. Katten & Son; A. Katten, men's, women's, boys' clothing; Park Avenue.
HARTFORD, Conn.—Sage, Allen & Co.; Mrs. E. Deakin, coats, suits; [illegible] Abbott, upholstery goods; 404 4th Av.
HAZLETON, Pa.—F. Deisroth's Sons; Miss Becker, draperies, dress goods; 106 Grand.
INDIANAPOLIS—American Garment Co.; C. E. Mallery, flannelette gowns; Pennsylvania.
ITHACA—Wells-Shannon Co.; A. H. Wells, men's wear; Wallick.
LANCASTER, Pa.—Leinbach & Co.; Miss B. Fickel, hosiery, gloves, knit underwear; Miss Kilburn, gloves, jewelry, leather goods; 8 W. 32d; Pennsylvania.
LINCOLN, Neb.—R. Brown & Co.; B. Brown, Fall suits; 1,133 Broadway, Room 405.
LOS ANGELES—Cooper, Coate & Casey Dry Goods Co.; J. Ford, silks, woolens, dress goods; 377 B'way.
MARINETTE, Wis.—Style Shop; L. Meskelsick, flannel middy blouses; 212 5th Av.
MEMPHIS—Bry Block Mercantile Co.; E. Hess, jobs misses' and ladies' coats; 1,150 B'way.
MILWAUKEE, Wis.—E. Schuster & Co., Inc.; C. Grant, gen'l mdse.; 106 Grand.
MILWAUKEE—Ed Schuster & Co.; L. Sussman, women's hosiery, women's knit underwear; 404 4th Av.
MINNEAPOLIS—L. S. Donaldson Co.; R. J. Gardner, carpets, rugs, draperies; 230 5th Av.
MONTGOMERY, Ala.—A. Nachman, ready-to-wear, millinery; Pennsylvania.
MONTREAL—Dupius Freres, Ltd.; C. Marchaud, women's ready-to-wear; Breslin.
NEW HAVEN, Conn.—Shartenberg & Robinson Co.; E. H. Ells, upholstery goods; 404 4th Av.
NEW HAVEN, Conn.—Gamble-Desmond Co.; M. H. Reynolds, upholstery goods, rugs; 212 5th Av.
NEW HAVEN, Conn.—E. Malley Co.; J. C. Miser, notions, jewelry, toilet goods; 404 4th Av.; Park Avenue.
PHILADELPHIA—John Wanamaker; Miss M. McMahon, cloaks, suits; B'way and 10th.
PHILADELPHIA—Wolin & Small; S. Wolin, women's suitings; Aberdeen.
PHILADELPHIA—J. W. Wilson & Co.; J. W. Wilson, dry goods; Navarre.
PHILADELPHIA—Melnick & Levin; D. Levin, notions, hosiery, gloves; Alcazar.
PHILADELPHIA—W. Hodges Co.; W. M. Hodges, housefurn. goods; Latham.
PHILADELPHIA—Prim Waist Co.; H. Kessler, mfr. waists; 36 W. 32d.
PHILADELPHIA—Gimbel Bros.; Miss A. Guggenheim, umbrellas; B'way and 32d.
PHILADELPHIA—M. Silverman & Son; A. Silverman, coats, suits, skirts; 1,133 B'way.
PHILADELPHIA—Warwell Co.; F. Silverman, men's cotton jumbo sweaters; Bush Terminal.
PHILADELPHIA—Strawbridge & Clothier; T. Power, linens, handkerchiefs; F. P. Walsh, house furn. goods; 230 5th Av.
PITTSBURGH—S. Halff & Bro.; F. Halff, rugs; Imperial.
PITTSBURGH—Rosenbaum Co.; Mrs. W. Kerr, coats; 110 W. 32d.
PITTSBURGH—Boggs & Buhl; G. A. Palmer, silks; 1,140 Broadway.
PITTSBURGH—Frank & Seder; M. A. Cohen, jobs coats, suits, dresses; 364 5th Av.
PITTSBURGH—Herman Tailoring Co.; H. Leibowitz, men's, boys' clothing; Pennsylvania.
PITTSBURGH—Kaufmann & Baer Co.; H. Katzman, jobs sweaters, children's raincoats; Mr. Neuman, woolen dress goods, flannels, comforts; 404 4th Av.
PITTSFIELD, Mass.—Lipshitz Bros.; Mr. Lipshitz, ready to wear; 1,161 Broadway.
PROVIDENCE, R. I.—Rosendale Co.; S. Rosendale, millinery; Flanders.
READING, Pa.—Divers, Pomeroy & Stewart; H. C. Dresse, men's, boys' clothing; 230 5th Av.
RICHMOND, Va.—Kaufmann & Co.; J. I. Kaufmann, millinery; 357 5th Av.
RICHMOND, Va.—"Weinberg's"; Mr. Weinberg, ready to wear; 1,161 Broadway.
ROCKFORD, Ill.—Hess Bros.; L. Feniger, ready-to-wear; 1,133 B'way.
SAN FRANCISCO—S. M. Welzin, jobs Fall coats, Spring mdse., sport coats; 303 5th Av., R. 2012.
SCOTTDALE, Pa.—Miller & Co.; Mr. Miller, ready to wear; 1,161 Broadway.
SEATTLE, Wash.—Western D. G. Co.; W. H. Greeley, men's furn. goods, women's wear; W. H. Lawrence, domestics, dress goods, silks; 60 Worth.
ST. LOUIS—Reich, Mayer Co.; Mr. Reich, Spring dresses; 1,123 B'way, Room 302.
ST. LOUIS—Stix, Baer & Fuller D. G. Co.; D. Mumby, sporting goods; 116 West 32d.
ST. LOUIS—R. Nugent & Bro. D. G. Co.; S. A. Dobriner, hosiery, underwear, furn. goods, sweaters; 470 4th Av.
SYRACUSE, N. Y.—Dey Bros. & Co.; H. G. Robinson, hosiery, men's furn. goods, knit underwear; 230 5th Av.
TACOMA, Wash.—Love, Warren, Monroe Co.; L. C. Smallbridge, men's furn. goods, hosiery, gloves, women's waists, muslin, knit underwear; 41 Leonard.
TOLEDO—Lion D. G. Co.; Miss E. Murray, waists; 37 5th Av.
TRENTON, N. J.—S. E. Haufman Co.; W. F. Marple, domestics, wash goods; Miss M. Clancy, women's underwear; 106 Grand.
TROY, N. Y.—M. Luria & Co.; F. Daniels, dresses; 37 W. 26th.
UTICA, N. Y.—Maher Bros.; W. J. Maher, clothing; Flanders.
WILKES-BARRE, Pa.—S. Heller & Sons; B. Heller, piece goods; McAlpin Annex.
YORK, Pa.—J. McLean & Sons; A. E. McLean, general mdse.; 432 4th Av.

BUSINESS RECORDS

In Town.

LAURASON R. LATROBE, store broker at 111 Broadway.—A petition in bankruptcy has been filed against him by Samuel S. Meyers, attorney for John Giocolo of Los Angeles, a creditor for $1,875. The petitioner claims that in July, 1919, he purchased from Latrobe 1,000 shares of the capital stock of the Cresson Gold Company, paying $1,875 for same, and that said shares have never been delivered, although repeated demands therefor have been made, nor has the said sum of money ever been returned. It is also said that Latrobe has been seriously ill at his home in Henry Street, Brooklyn, for several weeks and that a large number of claims are daily being presented at his place of business, with no one in authority there to attend to them. The liabilities are said to be $10,000 and the assets $10,000. Judge Mayer has appointed Edward B. Levy receiver in $2,500 bond. Shortly afterward a second petition in bankruptcy was filed against Lawrence R. Latrobe, trading as L. R. Latrobe & Co., who is the same party mentioned above, by the following creditors: Max Gustave Petzold, $925; G. S. Geiger, $221, and James Gorman, $852. Preferential payment of $10,000 and transfer of accounts of $10,000 is alleged as act of bankruptcy. He has been in present business since 1907.

BROOKLYN SUGAR WAFER MANUFACTURING COMPANY, INC., of 76 West Houston Street.—A petition in bankruptcy has been filed against this corporation by the following creditors: Ralph La Porta, $100; Rubino Plastine, $347, and Frank Manlo, $825. Liabilities said to be $10,000 and assets $5,000. Judge Learned Hand has appointed Frederick W. Wells receiver in $3,000 bond.

NORTH AMERICAN NOVELTY COMPANY, INC., of 42 East Eighteenth Street.—A petition in bankruptcy has been filed against this corporation by the following creditors: De Luxe Clock and Manufacturing Company, Inc., $202; J. Drillich, $502, and Joseph L. Rosenberg, $1,068.

GEORGE W. ROBINSON, a salesman of 359 Mosholu Parkway, has filed a petition in bankruptcy, with liabilities of $970 and no assets. Among the creditors are Lawyers Title and Trust Company on judgment for $381, docketed May 12, 1916, and George W. Demarest on judgment for $312, docketed on the same date.

ANTONIA GARCIA and MARIA GARCIA, partners, conducting the White Way Hotel, in Port Chester, Town of Rye, N. Y., have filed a petition in bankruptcy, with liabilities of $2,348 and no assets. Beadleston & Woerz are creditors for $1,000, secured by a chattel mortgage, and also have two unsecured claims aggregating $1,370.

JOSEPH FRANKL and LOUIS FRANKL, doll novelties at 30 East Fourteenth Street, have assigned to Israel Grunstein.

JUDGMENTS.

The following judgments were filed yesterday, the first name being that of the debtor:

In New York County.

Amounts of $100 or more.

Anchor Trucking Co., Inc.—T. F. Hickey $421.20
Allen, Clara G., or Mrs. Grant Allen, and Mrs. Clara Engelfield—F. J. Hoffman 98.20
Adjustable Artificial Limb Co.—W. D. Noyes 391.67
Auld, George T., adm.—M. Campbell 295.41
Berlin, Sam—Butler Bros. 112.20
Belden, Anna V.—J. Belden, costs 115.22
Clarke, James—Wilson & Co. 130.66
Cooper, Joseph C.—W. F. Niel 454.02
Commercial Delivery Co.—H. Summer 230.65
Cervanka, Adolph, by guardian—A. H. Kalbach, costs 100.50
Criterion Phonograph Co.—John W. Grimmer & Son 168.80
Cardiff, Thomas J.—Smith Harries, Inc. 202.10
City of New York—Uvalde Asphalt Paving Co. 481,006.69
Clinchfield Products Corp.—Burns Mfg. Co. 4,397.75
Dennies, John, and Benjamin Green—People, &c. 500.00
Davey, James, and Joe Cohen—People, &c. 500.00
Davis, Louis—Burns Bros. 262.40
Eisenberg, Morris—M. Hyam 1,138.63
Eckstein, Max—Morse & Burt Co. ....[illegible]
Engel, Emil—J. Haines ....[illegible]
Ernest, Benjamin—A. Cohen 1,048.76
Fleming, Patrick—L. E. Holding 404.43
Flerman, Mils—H. W. Star et al. 804.45
Greene, Hugh—State Industrial Com. 540.00
Gallikan, Mary, and John Tulke—People, &c. 500.00
Gramm-Bernstein Sales Corp.—R. E. Dietz Co. 113.18
Grauer, Arnold—F. Zauris 224.55
Harding, Florence—People, &c. 1,000.00
Hayum, Helen—Donaldson Mfg. Co. 178.56
Hagan, Joseph and Fidelity & Casualty Co. of N. Y.—People, &c. 1,000.00
Hines, Walker D., Director, &c.—Mohawk Silk Fabric Co. 7,824.32
Hall, J. Belmar—E. J. Doolittle 562.76
Jaretzki, Alfred, William N. Cromwell and U. S. Trust Co., executors, &c.—A. Bueler 822.95
Same—E. R. Duff 653.34
J. & N. Levin, Inc.—Charles Mann & Co. 231.97
Krauss, Bela and Morris—S. Greenwald 138.41
Kubovetz—A. E. Kalbach, costs 100.50
Kubovitz, Emil—A. E. Kalbach 123.02
Karnal, Anchel, Gussie Manner and Benjamin Jackerson—E. D. Glickstein 216.65
Kleidman, Benjamin—M. Brager 120.15
Levy, Eugene—C. C. Sichel 401.48
Levy, Albert—J. Grabsky 960.07
Logie, James (James Logie & Co.)—Far East Importing Co. 17,467.27
Moran, Winfred J.—H. D. Burnham 1,057.30
Motion Picture Trade Directory Co.—J. Cortelyou 540.20
N. Y. Community Mausoleum Const. Co.—R. Stewart 790.13
Sawyer, John—Chase Bros. Co. 334.77
Schwarzbach, Solomon—M. Friedman 248.90
Segalowitz, Samuel—M. Narzisenfeld 259.95
Sunapee Film Corp.—A. Vallett 163.96
Schwartz, Adolph—M. Hyman 2,123.23
Sound Heights Corp.—A. D. Wolf 26,645.18
Same—A. D. Wolf et al. 26,645.18
Same—S. New 26,645.18
Sound Heights Corp.—G. Lever 26,645.18
Same—S. J. Klee 52,270.80
Same—R. M. Kaufman 26,645.18
Vieweger, James F. B.—S. Mindlin 125.60
Vanderbeek, Wm. S.—E. T. Dangler 141.00
Wolf, Harry—A. Krumenaker 152.81
Zimmerman, Henry—Empire Mortgage Co., costs 111.95

In Bronx County.

Brinkworth, Elizabeth—American News Co. $124.24
Catalano, Louis—A. Steinberg 47.74
Fross, John—Rohe & Bros. 206.06
Hall, J. Belmar—E. Joseph 562.76
Selden, Martin F.—S. A. Selden 110.46
Vieweger, James F.—S. Mindlin 152.60
Weisbardt, Gertrude, an infant—L. Baum 109.95

SATISFIED JUDGMENTS.

The first name is that of the debtor; the second that of the creditor, and the date when the judgment was filed:

In New York County.

Queens Borough Corp., Wm. F. Hencken, Edw. A. McDougall and John W. Paris—H. D. Bristel, Oct. 20, 1919 ....$1,313.67
Marin, Isidor or Isidor—I. Horowitz, June 25, 1919 ....106.04
Friedlander, Lena—H. Harges, Aug. 20, 1919 ....522.90
Brunk, Geo. G., and Fred J. Ehrhardt—Fred E. Besenbrock & Co., Nov. 10, 1919 ....346.31
Wilson & Co., Inc.—M. Robinson, Dec. 10, 1918 ....2,190.85
Same—Same, Nov. 5, 1919 ....102.95
Solomon, Max—A. M. Patterson, Dec. 10, 1918 ....504.43
Tobias, Richard D.—Y. Kessler, Oct. 23, 1919 ....562.26

In Bronx County.

Arnold, Richard H.—Bronx Gas & Electric Co., Jan. 24, 1919 ....$424.67
Caffrey, Edward J.—H. Weithorn, Dec. 1, 1919 ....303.41
Diefendorf, Warren E.—M. Petrone, Oct. 11, 1917 ....585.30
Hunts Point Garage Co., Samuel Gotthelf and Morris Lazar—Watson Elevator Co., June 13, 1919 ....153.92
Palmi, Clara—M. M. Apfel, April 14, 1919 ....[illegible]

facts on factoring

Ten Thousand Dollars
—or a Thousand Times
Ten Thousand Dollars

The capital of concerns we are now factoring ranges between ten thousand and ten million dollars. Yet the service rendered the smallest is identical with the service rendered the ten million dollar enterprise.

Ability and energy are the requisites we judge.

Mill owners, merchants and mill agents are now considering the renewal of contracts with factors and commission houses.

Before making your decision there are certain matters we want to lay before you.

Come in and talk it over.

EDMUND WRIGHT-GINSBERG CO., Inc.
FACTORS—COMMISSION MERCHANTS
288 FOURTH AVE., NEW YORK

SURPLUS STOCK
We Will Consider Financing Consignments of
CLOTHING AND SHOES
RAW MATERIALS
FOODSTUFFS
CHEMICALS
METALS, Etc.
C. A., BOX No. 22, TIMES

Inventory Clearance
5000 Georgette Blouses, $3.75
2500 Georgette Blouses, $6.00
All Leading Shades, Styles, Quality and Workmanship.
MAKE YOUR SELECTIONS AT ONCE.
MAKEGOOD WAIST CO.
142 to 152 West 27th St.
We make no excuses—we MAKEGOOD

Auctions.

Sale Today, 2 P. M.
Also Tomorrow, Same Hour,
at the Galleries of
FIFTH AVENUE AUCTION ROOMS
333-341 Fourth Ave. Cor. 25th Street
A Large Collection
Valuable and Artistic
Home Appointments
Consisting of
Louis XV., XVI., Renaissance & Adam Decoration Furniture, including a Renaissance Cassone, a Chickering Upright case Piano, beautifully painted with floral designs.
Ancient and Modern
Oil Paintings,
Sevres and Chinese Porcelains, Tiffany Clock Set, Oriental Rugs and Carpets and many other objects.
ON VIEW UNTIL HOUR OF SALE.
HENRY A. HARTMAN, Auct'r.

U. S. ARMY AUCTION SALE MISCELLANEOUS Material and Rolling Kitchen Parts, starting 10:30 A. M., Nov. 25, 1919, at point of storage, Plant of T. B. Goodlatte & Sons, Delawanna, N. J., under direction of Surplus Property Div., Office of Quartermaster General, Director of Purchase and Storage: Ash and fire doors, grate bars, door hinges, brake levers, ratchets, smokestacks, cooker lining, shelves, front-stand clips, grab irons, kettle-bearer clamps, heaters, smokestack dampers, fuel boxes, ash boxes, ash insulated limber, corrugated iron and insulation, latches, jackets, kettle locks, coffee kettles, cooker kettles, drag chains, rear and front stands, stops, leather straps, leather cushions, front seats, lid handles, lids, hinge brackets, cooker lids, kettle lids, locks, draw hooks, staples, locker door hasps, locker doors, frying pans, brake shoes, hose clips, machine bolts, fire doors, padlocks, rivets, oil-burning equipment and fittings. Inspection prior to sale upon application to Zone Supply Officer, [illegible] 5th Ave., New York City, where full particulars, catalogs and conditions of sale may be obtained.

U. S. PUBLIC AUCTION SALE—SALVAGE Division, Q. M. C., 461 Eighth Ave., New York, will sell at public auction, commencing 10 A. M., November 26th, 1919, at Ford Building, 560 Jackson Ave., Long Island City, an assortment of unserviceable material and articles no longer needed by the Government, consisting of towels, bed linen, hospital equipment, tableware, kitchen utensils of all kinds, rubber scrap, tentage, surgical and dental instruments and other miscellaneous articles. Particulars on application to Officer in Charge, Waste Materials Branch, Salvage Division, 560 Jackson Avenue, Long Island City, N. Y.

Auctioneers.

BENJ. S. WISE, Auctioneer, pays highest cash prices for household effects. 426 Columbus Av. Phone Schuyler 7126.

Auctions.

CONTINUATION OF SALE
TO-DAY AT 1:45 O'CLOCK
Also Tomorrow, same hour
ESTATE OF THE LATE
"NAT" GOODWIN
In the Main Galleries at
VAN BRINK'S
AUCTION ROOMS
2160 B'way. (N. E. Cor. 76th St.)
Catalogues Mailed.
NOTE.—Today's Sale embraces Rich Furnishings, Rare Works of Art, Curios, Paintings, Oriental Rugs, etc.
M. VAN BRINK, Auctioneer

Entire Manufactured Stock of Prominent Manufacturer.
Boys' Play Suits and Scout Suits
I. SINGER, Auctioneer, Sells Monday, November 24th, 10:30 A. M., at Salesrooms, 505 B'way and 21 Throop Ave., B'klyn, N. Y., 7,500 Boy Scout Suits, Indian, Fireman, Policeman, and Sailor Suits, made up in various styles and in various grades of merchandise. Prices ranging from $12.00 to $66.00 a dozen.
Quantity of Caps, Leggings, Knee Socks, Belts, etc. The stock is arranged in large lots of assorted sizes. This sale should interest Jobbers, Department and Retail Stores. Tel. 5371 Stagg.

SALES OF AUTOMOBILES.
CHARLES SHONGOOD, AUCTIONEER, sells this day, Friday, November 21st, 1919, at 11 A. M., at Fiss, Doerr & Carroll Auction Rooms, 145-147 East 24th St., N. Y. City, the following automobiles: Packard Touring, Hudson Sedan, Liberty Touring, Oldsmobile Coupe, 1918 Cadillac, 1917 Chalmers, Silver Arrow Runabout, Dodge Touring, Stutz Roadster, Studebaker Limousine, Chalmers Roadster, Jeffery Sedan, Chevrolet, Franklin Brougham Sedan, Studebaker Sedan, Winton, Dodge Sedan, and others. Dealers invited. Inspection before the sale.

COMPTOMETER ADDING and Calculating Machine; bargain at $75; guaranteed one year; also adding and calculating machines at auction. John E. Hanson, 30 Church St., Room 105, ground floor. Phone Cort. [illegible]

30 YEARS
MANUFACTURING
Paper Boxes
Larger manufacturing quarters enable us to extend our output.
Therefore we are in a position to take on a few new accounts where Quality and Service predominate.
Regular Stiff, Covered and Metal Edge Boxes.
LOEB & ALLMAYER,
79-85 Crosby St.
Tel. Spring 1112-1114.
Our Representative Will Call.

Store Leasing Specialists
We Have on Hand
Many desirable retail locations
Chain Store Organizations
Get in touch with us
List your wants with us
Associated Realty Company,
1,133 BROADWAY, NEW YORK
Corner 26th St. Phone Watkins 2907

THE DOMESTIC PROBLEM.

Extravagant demands of cooks and maids when they accept an engagement, described in the Magazine Section of The New York Times next Sunday.—Advt.

THE NATIONAL CITY COMPANY · NATIONAL CITY BANK BUILDING · NEW YORK

Japanese Government

Second 4½s

Due July 10, 1925
Foreign Stamped

At Market
To Yield About

8¼%

Circular on request for AC-265

The National City Company

Main Office: National City Bank Building
Uptown Office: Fifth Ave. & 43d St.
Correspondent Offices in over 50 Cities

One of the Best Preferred Stocks

It is generally admitted that the 6% Preferred Stock of the Electric Bond & Share Company is one of the strongest and best investment preferred stocks on the market.

For information about this security send for Circular No. 147.

Bonbright & Company
Incorporated
25 Nassau Street New York
Philadelphia Boston Chicago
Detroit St Louis Buffalo

UPTOWN OFFICE
Especially for Women Investors
7 East 44th St.

Tax Exempt in Connecticut
Federal Income Tax Exempt

Legal Investment for N. Y. and Conn. Savings Banks and Trustees

$180,000

CITY OF

SHELTON, CONN.

4½% COUPON BONDS

Maturing December 1, 1920-44

PRICES TO YIELD

4.375%

Descriptive Circular sent upon request

R. M. GRANT & Co.
31 NASSAU STREET, NEW YORK
Boston St. Louis Portland, Me. Chicago

Invest Your Money Conservatively

Do not overlook the fact that railroad bonds, hydro-electric bonds, electric light and power bonds, government and municipal bonds, industrial bonds and many investment preferred stocks are now obtainable at prices far below intrinsic values. Securities of this character, selected with proper discrimination, offer unusual opportunities, not only as to enhancement of value, but also as to the return on the invested capital.

Send for Circular No. 1252.
"Conservative Investments"

Spencer Trask & Co.
25 Broad Street, New York
ALBANY BOSTON CHICAGO
Members New York Stock Exchange

H. HENTZ & CO.
ESTABLISHED 1856

Members of
New York Stock Exchange
New York Cotton Exchange
New York Coffee and Sugar Exchange
New York Produce Exchange
Chicago Board of Trade

22 William Street New York
35 Congress Street Boston

The Liberty National Bank of New York

Special Facilities for handling Scandinavian business.

FINANCIAL MARKETS

Stocks Rally with Vigor After Early Decline—Sterling Rallies from $3.99½.

Substantial recoveries of stocks, foreign exchange, and cotton after an early decline yesterday indicated that the rejection of the Peace Treaty and the League of Nations by the Senate had been fairly well discounted in preceding days of the week. In this the markets followed precedent. Until the vote was taken in the Senate there had been expectation in the financial community of a possible compromise which would carry the treaty through, but the exchanges and security quotations recorded on Wednesday the dwindling power of this thought. The Senate's action brought about a sharp jar in initial transactions yesterday morning, which carried sterling exchange down to $3.99½ for sight drafts, the lowest quotation of record, and lowered industrial stocks from 2 to 5 points. Cotton fell rapidly for a time. Before midday the complexion of business changed. What looked like hurried covering of shorts occurred in all the markets, resulting in an advance of sterling to a level above $4.03, and in a rally of 3 to 10 points and more among stocks. Cotton also climbed upward quickly in the afternoon.

The ultimate result on business and finance of the treaty situation quite likely was not reflected at all by price fluctuations. Such a recovery as was experienced during the day is a natural phenomenon of a period in which quotations are driven about by unusual forces. After a shake-out which eliminated nearly all the gain the speculative stocks had acquired in three months, a rebound was to be expected. The unfavorable effect of heavier offerings of exchange than the demand could absorb had been accentuated by extensive sales for the short account, and this process led to a more or less mechanical about-face movement. As far as the really influential factor in respect to stock market prices was concerned—the credit situation—there was nothing of fresh import, unless one could lay emphasis upon a late decline of call money to 6 per cent. The renewal rate was 10 per cent., not so high as the day before and for several days past, but still stiff enough to show a paucity of supply for speculative purposes. Probably the appearance of 6 per cent. money hastened the retirement of commitments on the short side, and may have urged purchases for a speculative "turn" near the close of trading. But the comment of banking offices disclosed no signs of a real easement of credit, and conservative observers of the stock market expressed hopes that the advance would not be pursued so long as bank reserves were as low as at present and while the general loan account stood at an unusually high level. Trading was on a considerably smaller scale than the day before. The Liberty bond market contracted somewhat in volume and quotations were steady.

In considering the credit situation it was interesting to note that the Bank of England's weekly statement showed an increase of the reserve ratio to 17½ per cent. from 15.80 per cent. two weeks ago, when the discount rate was raised to 6 per cent. An advance of the silver bullion price to 71d per ounce at London, an increase of three-quarters of a cent overnight, was followed by a quotation of $1.32⅝ per ounce here. The open market rate was as high as $1.34 on bidding for Far Eastern account.

MONEY AND EXCHANGE.

THURSDAY, NOV. 20.

Call Loans on Stocks and Bonds.

High.	Low.	Renewal.	Last.
10	6	10	6

Call Loans on Acceptances.

Prime eligible acceptances....4½

Time Loans.

MIXED COLLAT'L.		ALL INDUSTRIALS.	
Sixty days	6¾	Sixty days	7½
Ninety days	6¾	Ninety days	7½
Four months	6¾	Four months	7½
Five months	6¾	Five months	7½
Six months	6¾	Six months	7½

Discount Rates, Federal Reserve Bank.

Commercial paper—15 days, 4¾; 16 to 90 days, 4¾.
Government paper—15 days, 4¼; 16 to 90 days, 4½.
Trade and bankers' acceptances, 90 days, 4½.

Open Market Rates, Bankers' Acceptances.

Eligible for rediscount with Reserve Bank, 60 to 90 days....4¼@4⅛
Nonmember and private bankers eligible, 60 to 90 days....4⅜@4¼
Not eligible, 60 to 90 days....5@5½

Commercial Paper.

30 to 90 days....5½
4 to 6 months....5½

Other Names.

4 to 6 months....5⅝

FOREIGN EXCHANGE.

Range of Rates.

	High.	Low.	Last.	Change.
Sterling—Demand	$4.03	$3.99½	$4.03	+.01½
Cables	4.03⅝	4.00½	4.03⅝	+.01½
Francs—Demand	9.71	9.78	9.71	+.03
Cables	9.69	9.76	9.69	+.03

Closing Rates.

Normal Rates of Exch.		Yesterday's Close. Demand or Checks.	Cables.
4.8665	London	$4.03	$4.03⅝
5.1813	Paris	9.71	9.69
5.1813	Belgium	9.62	9.60
	China—Hongkong	102.50	102.60
	Shanghai	149.50	149.75
	Peking	150.00	150.50
40.20	Holland	37.125	37.25
19.30	Greece	17.75	18.00
5.1813	Italy	12.30	12.28
32.44	India—Bombay	42.25	42.50
	Calcutta	42.25	42.50
49.85	Japan—Kobe	50.50	50.75
	Yokohama	50.50	50.75
19.30	Spain	19.70	19.85
50.00	Philippine Islands—Manila	48.75	49.00
26.80	Scandinavia—Stockholm	22.25	22.40
	Christiania	21.60	21.80
	Copenhagen	20.25	20.40
5.1813	Switzerland	5.50	5.48
	South America—		
42.44	Buenos Aires	43.05	43.15
32.44	Rio	24.37	24.47
51.54	Russia (currency)—	Bid.	Asked.
	100 rubles	4.25	4.50
	500 rubles	3.90	4.00

The following exchange rates are quoted in the open market:

		Cents Per Kronen. Checks.	Cables.
23.83	Germany	*2.35	2.38
23.83	Poland	1.80	1.90
20.26	Austria	.90	1.00
20.26	Jugoslavia	†1.10	1.20
20.26	Czechoslovakia	1.80	1.90
19.30	Belgrade	‡5.25	5.35
19.30	Finland	‡3.60	3.70
19.30	Rumania	‡3.35	3.45

*Cents per mark. †Finmarks. ‡Lei. §Dinar.

TIME BILLS ON LONDON.

Bankers—60 Days.	90 Days.	Commercial—60 Days.	90 Days.
Nominal.		$3.97	$3.96

Clearing House Exchanges.

Clearing House exchanges, $928,347,513; balances, $69,171,003; Sub-Treasury credit balance, $858,822; Federal Reserve credit balance, $58,221.

Domestic Exchanges.

Rates on New York at domestic centres: Boston, par; Chicago, par; St. Louis, 25@15c discount; San Francisco, par; Montreal, $50.625.

Silver Quotations.

Bar silver in London, 71¼d; in New York, $1.32⅝; Mexican dollars, $1.02¼@1.06¼.

THE TREASURY STATEMENT.

Special to The New York Times.

WASHINGTON, Nov. 20.—Internal revenue:

	This month.	Fiscal year.
Customs	$16,784,269	$107,337,088
Internal revenue: Income and excess profits taxes	11,694,150	1,064,158,737
Miscellaneous	77,225,575	581,172,158
Misc. revenue	40,647,543	288,250,000
Total receipts	$146,351,737	$2,040,912,972
Excess of disb. over receipts exclus. of principal of public debt	162,015,041	1,261,671,457
Expenditures	298,206,795	2,976,788,474

French Bank Statement.

PARIS, Nov. 20.—The weekly statement of the Bank of France shows the following changes:

	Francs.
Gold in hand increased	298,000
Silver in hand decreased	845,047
Circulation increased	31,758,895
Treasury deposits increased	34,318,437
General deposits decreased	17,861,392
Bills discounted decreased	44,662,927
Advances increased	855,228
New advances to the State amounted to	50,000,000

NEW YORK STOCK EXCHANGE

THURSDAY, NOV. 20, 1919.

	1919.	1918.	1917.
Day's sales	1,179,776	856,240	574,680
Year to date	282,029,692	127,261,968	168,924,394

Closing Bid.	Ask.	Sales.		First.	High.	Low.	Last.	Net Chge.
40¾	41	500	Advance Rumely	39¾	40⅜	39¾	40⅝	+1⅛
70	71	100	Advance Rumely pf	70⅝	70⅝	70⅝	70⅝	...
85½	86	400	Ajax Rubber	84½	86	84½	86	+4
2½	2⅝	1,800	Alaska Gold Mines	2⅝	2⅝	2½	2½	−⅛
2½	2⅝	23,000	Alaska Juneau	2⅝	2⅞	2⅝	2⅝	+⅛
43	43½	1,300	Allis-Chalmers Mfg	42¼	43¾	41¾	43¼	+2
92	93	100	Allis-Chal. Mfg. pf	92½	92½	92½	92½	+1½
92½	94	100	Am. Agricul. Chem	91½	91½	91½	91½	−½
92½	95½	4,300	Am. Beet Sugar	91½	95⅝	91½	92⅝	+1½
127	128½	3,700	Am. Bosch Magneto	122½	128	122½	127½	+4½
85	93	100	Am. Brake S. & F	86½	86½	86½	86½	−4½
53¼	53½	5,500	Am. Can	51½	53¾	51½	53½	+1⅜
134½	134¾	3,500	Am. Car & Fdry	131½	134½	130⅝	134½	+3
51	52½	800	Am. Cotton Oil	50⅝	51	50⅝	50⅝	+⅛
10½	10¾	300	Am. Druggists	10½	10½	10½	10½	−¼
85½	88	100	Am. Express	85½	85½	85½	85½	−½
32½	32¾	1,600	Am. H. & Leather	31	32⅜	30⅞	32⅜	+¾
122½	123	2,000	Am. H. & L. pf	119⅝	122½	119⅝	122½	+2½
43	43½	200	Am. Ice	41⅞	42⅞	41⅞	42⅞	+⅞
62½	64	200	Am. Ice pf	62½	62½	62½	62½	+½
112	112½	12,100	Am. International	108	112½	108	112	+2½
69¾	70¼	1,900	Am. Linseed	68⅝	70¼	68⅝	69¾	+⅞
94¼	95	12,000	Am. Locomotive	92	94½	91¾	94¾	+2⅝
106	108	100	Am. Locomotive pf	107	107	107	107	+1
50	52	100	Am. Malt & Grain	50	50	50	50	...
31⅝	32	39,700	Am. Ship & Com	30⅝	32¼	29⅝	31⅝	+⅞
69	69½	3,300	Am. Smelt. & Ref	68⅝	69⅞	68⅝	69⅜	+⅞
40	40½	2,300	Am. Steel F'dries	38¾	40⅜	38	40⅜	+1½
92½	93	100	Am. Steel Fdries pf	92½	92½	92½	92½	−⅞
138¼	138⅜	6,600	Am. Sugar Ref	136⅜	138⅜	136⅜	138	+1½
116½	118	100	Am. Sugar Ref. pf	117	117	117	117	...
91	91½	6,700	Am. Sumatra Tob	86½	92⅞	86½	91½	+3⅜
100⅝	100¾	1,800	Am. Tel. & Tel	100¼	100⅝	100¼	100⅝	+⅝
253	260	800	Am. Tobacco	247	255	247	253	+8
124	125	9,200	Am. Woolen	118	124½	117½	124½	+3⅛
103	104	600	Am. Woolen pf	103⅜	103⅜	103⅜	103⅜	...
58½	59½	300	Am. Writing P. pf	58	58	58	58	+1
17½	18	400	Am. Zinc, L. & S	17	17½	17	17½	−½
55	57⅝	100	Am. Zinc, L. & S. pf	57⅝	57⅝	57⅝	57⅝	+3⅛
64¼	64½	3,800	Anaconda Copper	63	64½	63	64½	+1⅛
5	5½	1,600	Assets Realization	4½	6	4½	5⅞	+1⅛
51½	52½	100	Asso. Dry Goods	51	51	51	51	+1
68½	72	300	As. Dry Gds. 1st pf	72⅛	72⅝	72	72	−2½
89	89⅛	1,900	Atch., Top. & S. F	88⅜	89⅛	88⅜	89	+⅝
79	79½	400	Atch., T. & S. F. pf	79	79	78⅝	78⅝	−⅝
9	10	500	At., Birm. & At	9	9	9	9	...
94	95½	300	Atlantic Coast Line	94½	94½	94	94½	...
165	166	4,200	At., Gulf & West I	161	166	161	165½	+2
69	70	100	At., Gulf & W. I. pf	70	70	70	70	−1
15	15¼	200	Auto Sales	15	15	15	15	+½
106⅛	106⅜	40,400	Baldwin Loco	100½	107¼	100½	106⅜	+4½
38½	39	1,000	Baltimore & Ohio	38⅝	39	38⅝	38⅝	−½
49½	51	800	Do. pf	50	50	49½	50	−½
93	94	100	Barnet Leather pf	93	93	93	93	−⅞
120	122	1,000	Barrett Co	119	121¼	118¼	121	+1
1⅛	1⅝	100	Batopilas Mining	1⅛	1⅛	1⅛	1⅛	+⅛
31	31½	6,900	Bethlehem Motors	27⅝	32½	27⅝	31⅝	+2⅝
...	...	100	Bethlhem Steel	90	90	90	90	+1½
94⅞	95⅛	20,100	Beth. Steel, Class B	91⅛	95¼	91⅛	95	+2⅝
...	...	300	Beth. Steel 8% pf	113⅝	113½	113⅝	113½	+½
14	14½	700	Booth Fisheries	13⅞	14½	13⅞	14½	+⅜
18¾	19½	1,200	Brook. Rapid Tran	18¼	19	18¼	19	+⅛
14	14¾	300	Do cfs. of deposit	14⅛	14¾	14⅛	14⅛	+⅛
8½	9	100	Bruns. Ter. & Ry S	8¾	8¾	8¾	8¾	−⅛
122½	123½	300	Burns Brothers	122	123½	122	123	−1
9⅞	10	600	Butte Copper & Z	9½	9⅞	9½	9⅞	+⅛
21	21⅛	1,900	Butte & Superior	20⅞	21⅛	20⅞	21⅛	+½
28	28½	600	Caddo Cent. O. & R	28½	28½	28	28½	+⅛
77⅛	77½	1,300	Cal. Packing	76½	77½	76½	77½	−⅛
43½	44	1,600	Cal. Petroleum	41¾	43⅝	41¾	43⅝	+1⅝
76	77½	100	Cal. Petroleum pf	77	77	77	77	+⅝
67	68	200	Calumet & Arizona	64¼	68	64¼	68	−1
145½	146	1,900	Canadian Pacific	147	147	144⅝	144⅝	−2⅝
99	101	38	Case (J. I.) Co. pf	98⅞	98⅞	98⅞	98⅞	...
96⅜	97	6,300	Central Leather Co	94¼	97	94	96⅜	+⅝
107½	110	200	Central Leather pf	107½	108½	107½	108½	...
60½	61½	4,300	Cerro de Pasco Cop	60	61½	59⅝	61	+1
116	116½	4,500	Chandler Motor	108	116¼	108	116¼	+5⅝
58½	59	400	Chesapeake & Ohio	58	58	58	58	−⅝
8½	9½	100	C. & E. I. pf. cfs of d	9	9	9	9	...
9⅛	9⅜	200	Chi. Great Western	9⅛	9⅜	9⅛	9⅜	+⅜
25	27	500	Chi. Gt. West pf	26	26	25	25	−⅜
42½	43	3,200	Chi., M. & St. Paul	42⅝	43⅛	42⅛	42½	+½
62	63	2,200	Chi., M. & St. P. pf	62⅝	63	62⅝	62⅝	+⅝
91⅞	92	100	Chi. & Northwest	92	92	92	92	...
105⅛	106	300	Chi. Pneu. Tool	105	105	105	105	−½
27⅝	28	1,900	Chi., R. I. & Pac	27⅝	27⅞	27⅜	27⅝	+⅛
73½	74½	300	C., R. I. & P. 7% pf	74	74	74	74	...
62½	63	100	C., R. I. & P. 6% pf	63	63	63	63	...
63	65	100	C., St. P., M. & Om	64	64	64	64	−1
20½	21	1,800	Chile Copper	20⅝	20⅞	20⅝	20⅝	+⅛
39⅝	39⅞	900	Chino Copper	39	39⅞	39	39⅞	+⅛
86	90	100	Cluett, Peabody	84	84	84	84	+1
...	...	2,200	Coca-Cola	40	41	40	41	+1⅛
42	42½	400	Col. Fuel & Iron	41½	42½	41½	42½	+1⅜
62⅝	63	4,300	Columbia Gas & El	60⅝	62¾	60⅝	62⅝	+2
62⅝	63	8,400	Columbia Graph	58	63⅞	57¾	62¾	+4
92	94	300	Columbia Graph. pf	93½	93⅞	93½	93⅞	...
62	63½	300	Consol. Cigar	63	63½	63	63	+1
79	80½	100	Consol. Cigar pf	80	80	80	80	+1¼
33	33¼	1,300	Consol. Textile	32⅝	33	32⅝	33	+⅜
91½	92	900	Consolidated Gas	90½	91	90½	90⅞	+⅜
17¼	18	700	Con. Int. Cal. Min	17½	17⅝	17½	17⅝	+⅛
88½	90	100	Continental Can	88½	88½	88½	88½	+⅞
...	...	100	Continental Can pf	104	104	104	104	+3½
12⅝	12¾	1,000	Continental Candy	12½	12⅝	12½	12⅝	−⅛
83	85	100	Continental Insur	83⅜	83⅜	83⅜	83⅜	−⅛
83	83½	12,300	Corn Products Ref	81	83½	80⅞	83½	+1½
198	198½	27,900	Crucible Steel	185	199	182	198½	+18¼
99½	101	600	Crucible Steel pf	100	100	100	100	...
46	46½	17,200	Cuba Cane Sugar	44½	46⅜	44⅛	46⅜	+2⅛
82	83½	100	Cuba Cane Sug. pf	82⅝	83⅝	82⅝	83⅝	+⅞
106⅛	106½	200	Del. & Hudson	104⅛	104⅛	104	104	+2
187½	189½	200	Del., Lack. & West	189	190	189	190	+2⅝
15	16½	900	Den. & Rio Gr. pf	15⅝	16⅛	15⅝	16⅛	−⅛
13	13⅝	500	Dome Mines	13¼	13⅝	13¼	13⅝	−⅛
32	33	200	Elk Horn Coal	32	32	32	32	−⅞
31	32	200	Emer. Brant'gham	30	30	30	30	−2
132½	133	900	Endicott-Johnson	131⅜	133	131	132½	+1½
15⅛	15¼	800	Erie	15⅛	15¼	15⅛	15⅛	+⅛
17	18	200	Erie 2d pf	17⅛	17⅛	17⅛	17⅛	+⅛
84	86	200	Fairbanks Co	84	85½	84	85½	+3½
92	93	1,800	Famous Players	88⅜	93	88	92	+3⅞
⅞	⅞	5,900	Do. rights	⅞	1	⅝	⅞	...
41⅞	42	9,100	Fisk Rubber	39⅛	42	39⅛	42	+2
40	41	2,400	Freeport Texas	38⅞	41½	38⅞	41	+2
21¼	22	700	Gaston, W. & W	21	21⅞	21	21⅞	+½
72	75	700	General Cigar	71½	73	71½	73	−2½
160	170	100	General Electric	168⅛	168⅛	168⅛	168⅛	+1⅞
325¼	326	31,000	General Motors	304	327	304	325¼	+15⅜
89	92	100	General Motors pf	89⅜	89⅜	89⅜	89⅜	+⅝
85½	86½	1,400	General Motors deb	86	86⅝	85⅞	86⅝	+⅝
81⅛	81⅜	5,900	Goodrich (B. F.) Co	78⅞	81⅜	78⅞	81⅜	+2⅞
104½	104¾	100	Goodrich pf	104⅞	104⅞	104⅞	104⅞	+⅛
61	63	500	Granby Consol	57½	60	57½	60	+3
84⅜	85	1,400	Great Northern pf	84⅛	84⅝	84⅛	84⅜	+⅛
39⅝	40	4,100	G. N. cfs. for O. P	39⅛	40⅛	39	39⅝	+⅝
39½	40	300	Greene-Can. Cop	39⅜	40	39⅜	40	+⅜
63⅞	64½	1,600	Gulf States Steel	57¼	64	57¼	63⅞	+6⅝
58½	60	200	Haskell & Barker	57½	58	57½	58	+½
90½	91	900	Illinois Central	91	91⅛	90⅞	90⅝	+⅜
56	56¼	2,300	Inspiration Copper	55⅛	56	55⅛	56	+⅞
5¾	5⅞	400	Interboro Consol	5¾	5⅞	5¾	5⅞	...
16	16½	200	Interboro Con. pf	16	16	16	16	+½
21¼	22	800	Int. Agricultural	20½	21⅛	20½	21⅛	−⅜
131	131⅝	800	Int. Harvester, new	129⅝	132	129⅝	131⅝	+1½
113⅝	114½	100	Int. Harv. pf. new	114	114	114	114	...
52½	52¾	13,000	Int. Mer. Marine	50½	53	50⅛	52⅝	+1⅝
105	105¼	5,000	Int. Mer. Marine pf	103⅞	106	103⅞	105	+⅝
24½	25	5,300	Int. Nickel	25	25⅛	24⅝	25	−⅛
70½	71	9,200	Int. Paper	65½	71	65½	71	+5
75	78	200	Int. Paper pf. sta	76	78	75	75	−3
36⅝	38	100	Iron Products	36⅝	36⅝	36⅝	36⅝	+1⅜
137	137⅞	3,600	Kelly Spring. Tire	132⅝	137⅞	132	137⅞	+2⅞
104	105	100	Do 8% pf	105	105	105	105	...
83	86	300	Kelsey Wheel	80	83	80	83	+2
30⅜	30½	1,800	Kennecott Copper	30⅜	30⅝	30⅜	30⅝	...
49⅜	50½	9,100	Keystone Tire & R	48⅝	50⅜	46	50	+1
86¾	86⅞	5,900	Lackawanna Steel	85	87	85	86⅞	+1⅞
34½	35	1,300	Lee Rubber & Tire	33⅞	35	33⅞	35	+1
...	...	2,300	Do rights	⅛	⅛	⅛	⅛	...
45	45½	2,000	Lehigh Valley	45	45⅝	44⅞	45	−⅛
67	71	100	Loose-Wiles Biscuit	68	68	68	68	+1½
173	180	300	Lorillard (P.) Co	170¼	175	170¼	175	+5¾
112½	115	8	Do pf	110⅛	110⅛	110⅛	110⅛	...
112½	115	100	Louis. & Nashville	114	114	114	114	+½
64	64½	100	Mackay Cos. pf	64	64	64	64	...
49	50½	400	Manhattan Elev'd	51	51	50	50	−2
26½	27	100	Martin-Parry	27	27	27	27	...
39½	40½	3,000	Maxwell Motors	38½	40⅝	38	40	+2
...	...	700	Do ctfs of dep	37⅝	40	37⅝	40	...
66½	68	1,000	Do 1st pf	66½	66½	65⅝	66½	...
...	...	300	Do ctfs. of dep	66½	66½	66	66½	−½
201	201½	25,000	Mexican Petroleum	192½	201⅛	192½	201⅛	+7½
24½	25	500	Miami Copper	25	25	25	25	−⅛
58½	60	4,900	Middle S. Oil ex d	58	60⅛	58	60	+2
51⅛	51⅜	11,900	Midvale Steel	50⅜	51⅜	50⅜	51⅜	+⅝
15	15¾	200	Minn. & St. L., new	15¾	15¾	15¾	15¾	+⅝
83	86	100	M., St. P. & S. S. M	84⅞	84⅞	84⅞	84⅞	−1⅛
11⅝	12	700	Mo., Kan. & Texas	11½	11¾	11½	11⅝	+⅛
28	28⅛	2,000	Missouri Pacific	27⅝	28⅛	27⅝	28	+⅜
46	47¾	600	Do pf	46	47⅛	46	46⅝	+⅝
60	61	500	Montana Power	60⅛	60⅛	60	60	−1
43	44	200	Mullins Body	43⅞	44	43⅞	44	+1
112½	115	200	Nash., C. & St. L	112⅝	112⅝	112½	112½	+½
35⅝	36	200	National Acme	35⅞	36	35⅞	36	+⅜
66	66½	2,700	Nat. Aniline & Ch	63⅛	66	63⅛	66	+1
89	89½	200	Do pf	89	89	89	89	−½
116	119	100	National Biscuit	115½	115½	115½	115½	−½
112	115	100	Do pf	112½	112½	112½	112½	−2½
12½	13	400	Nat. Conduit & C	12½	12⅝	12½	12½	...
76	77	200	Nat. Enam. & Stpg	77	77	76½	76½	+2
81½	82	1,400	National Lead	80	82⅛	80	82	+2
6¾	7	100	Nat. R. of M. 2d pf	6⅞	6⅞	6⅞	6⅞	...
16⅛	16¼	600	Nev. Con. Copper	16⅛	16⅛	16	16	−⅛
46	46⅛	100	N. O., Tex. & Mex	46½	46½	46½	46½	−½
116	116½	500	N. Y. Air Brake	115¼	117	115⅛	117	+½
73	73⅛	900	New York Central	73	73⅜	73	73⅜	...
43	46	100	N. Y. C. & St. L. 2d pf	45	45	45	45	+1
47	49	800	N. Y. Dock	47½	48	47½	48	+1
32½	32⅝	2,800	N. Y., N. H. & H	31⅞	32½	31⅞	32½	+⅝
18½	19	100	N. Y., Ont. & West	19	19	19	19	+⅜
13	15	100	Norfolk Southern	14	14	14	14	...
99½	100	2,100	Norfolk & Western	99½	99½	99	99½	+1
85	86	2,100	Northern Pacific	84⅜	85⅞	84⅜	85⅞	+1
71	71½	100	Nova Scotia S. & C	69	71⅜	69	71⅜	+2⅜
50½	50⅝	8,400	Ohio Cities Gas	48⅝	50⅝	48⅝	50⅝	+1⅝
49	51½	100	Ohio Fuel Supply	50⅝	50⅝	50⅝	50⅝	+⅜
10¼	10½	100	Ontario Mining	10⅝	10⅝	10⅝	10⅝	...
9⅜	9½	3,800	Okla. Prod. & Ref	9⅛	9⅜	9	9¼	+⅜
131	146⅜	100	Otis Elevator	144¼	144¼	144¼	144¼	+13¼
36	36⅛	3,100	Otis Steel	35⅞	36⅛	35⅞	36⅛	+½
62	63	700	Owens Bottle	58	62	58	62	+3½
74	76	100	Pacific Develop	75	75	75	75	...
60	61	300	Pacific Gas & Elec	59½	60	59½	60	...
35	37	200	Pacific Tel. & Tel	35⅝	35⅝	35⅝	35⅝	−½
106⅜	106½	22,800	Pan-Am. P. & T	103	107⅛	102½	106⅜	+2⅝
⅝	...	2,100	Do., rights	½	⅝	½	⅝	...
36⅛	37	2,300	Penn. Seab. Steel	32⅝	36	32⅝	36	+1⅛
42⅝	42¾	3,200	Penn. R. R	42⅛	42⅝	42⅛	42⅝	+⅜
39	40	500	People's Gas, Chi	39⅞	40	39	39	+⅜
24⅛	24½	1,200	Pere Marquette	24⅛	24⅛	23⅝	24⅛	+⅛
47	48¾	200	Pere Marquette pf	48	48	48	48	−1
32	32½	500	Philadelphia Co	32	32	31½	31½	+½
67¾	68	24,200	Pierce-Arrow	62⅝	67¾	62⅝	67¾	+3⅝
18⅝	18¾	1,600	Pierce Oil	18⅛	18¾	18⅛	18⅝	+⅜
...	...	200	Pierce Oil pf	103	103	103	103	−⅛
67	70	100	P., C., C. & St. L	68⅝	68⅝	68⅝	68⅝	−⅛
61½	62½	700	Pittsburgh Coal	60⅛	62	60⅛	62	+1½
30⅛	30⅝	800	Pitts. & West Va	29⅝	31	29⅝	30⅛	+⅜
24	24½	1,400	Pond Creek Coal	23⅝	24⅛	22⅝	24⅛	+⅝
100⅛	101	4,100	Pressed Steel Car	96	101	96	100⅛	+2⅞
100	102	100	Pressed Steel C. pf	101	101	101	101	−1
122	123	700	Pullman Co	123	123	121	122	−1
85	85½	11,700	Punta Alegre Sugar	79	85	79	85	+3½

Continued at Bottom of Columns Six and Seven.

TOPICS OF WALL STREET.

The Heavy Margins.

While it is true that there has been extensive liquidation in the stock market the course has not run to anywhere near the lengths which might have been imagined, mainly for the reason that the public is plentifully supplied with money, and not only has put up heavy margins, but has held back a surplus as a backlog against additional calls. The heavy margins are not so much a result of the initiative of the public as of the brokers who have demanded heavier protection in the present market than ever before both for themselves and their customers. The fact that this protection against being sold out is sufficient to provide against all but an actual market catastrophe has made for a freezing of large credits by those who have, in the parlance of the Street, become "involuntary investors." Such people are able to hold their stocks, and the capital to carry them, in addition to the margin, is, therefore, locked up against the liquidation process. Such happenings are always a product of a market break, but the proportion is far heavier now for the reasons stated, heavy margin and reserve funds to draw upon. There is a firm impression on the part of many who got into the market at substantially higher levels than now prevail that stock market values, while high, were by no means on a par with the inflation which exists elsewhere, and, furthermore, that the increase in asset value over the last four years in the case of some of the industrials had not been discounted.

Heavy Odd Lot Buying.

Since the market break of last Wednesday there has been some heavy odd-lot buying reported by some of the houses which make a specialty of this business. This has not come from local sources so much as from out of town, and in many instances the purchases have been paid for in cash and taken out of the Street.

Market Opens Lower.

Recessions of from 1 to 5 points prevailed at the opening yesterday, but after the first brief wave of selling had passed the market rallied quickly and not only made up the early loss, but was soon soaring to prices well above the previous close. In the words of one trader the market seemed to "rejoice over the defeat of the peace pact."

Covering by Shorts.

The upward turn to prices was in large part due to short covering. The heavy selling of the last few days in the minds of many has created a big short interest in a number of the more active stocks. The optimism which prevailed in the Street made for nervousness on the part of the bears, and in the closing half hour, especially, there was extensive covering.

General Motors and Crucible.

The two strongest issues on the board were General Motors and Crucible, the former advancing 15⅜ after having opened off 5 points, and the latter gaining 18¼. The position of Crucible was clearly defined in the loan crowd at the close of Wednesday's session, the stock being offered at a slight premium. General Motors was also bought yesterday by those who had sold stock which they did not own.

Rails Turn Irregular.

While there was a heartening upturn in Southern Pacific and Union Pacific in yesterday's market, the remainder of the shares in that group turned irregular, about as many fractional losses being shown at the closing as there were gains. The upturn in Southern Pacific and Union Pacific caused some surprise among the professionals who had heeded the news of the day and assumed bear positions at the opening. When the tone improved many of the early sellers attributed it to temporary buying power and had to cover themselves later at higher prices. In the majority the rail stocks which moved into higher ground did so on a smaller turnover than usual.

Railroad Men Expect Protection.

Although it has been the general belief among corporate railroad managers for some weeks that some temporary legislation will be passed returning the carriers to private operation, this opinion now seems to be undergoing a change, and while it is still believed that the properties will be turned back at the close of the year it is considered doubtful whether there will be anything further done than to protect the earning power of the roads until their rate structures have been readjusted. This protection is likely to continue until the relation between income and expense has been replaced on a healthy basis, and the roads will be in a position to operate without being faced by a huge operating deficit at the end of their first business year.

Columbia Graphophone Active.

Columbia Graphophone, a comparative newcomer on the big board, was one of the features in yesterday's trading session. On buying, which apparently was for speculative account, the stock gained ground easily to a high for the day at 63⅞. From this point there was a slight recession to the closing at 62¾, which was due in part to profit taking by those who have been in and out of recent sessions and make it a point to carry as few stocks over night as possible. Accompanying the advance there were rumors that holiday buying was already being reflected in the company's earnings to a satisfying extent.

United Fruit Leads Shipping Shares.

United Fruit regained more than 9 points of recent losses and easily led the shipping shares. This was considered a natural recovery following earlier declines, it being asserted that at the low figures made this week and last the stock was selling out of line. International Mercantile Marine preferred and common also advanced, the latter gaining more than a point for the day, while Atlantic, Gulf & West Indies on lighter trading than usual gained 2 points.

Rates Come Down.

For the first time in something more than two weeks call money lent on the Stock Exchange yesterday at 6 per cent. It opened and renewed at 10 per cent., a recession of 2 per cent. from the preceding day, and then broke to the lower rate later. In some places there was surprise at this, for there had been stories circulated that the bankers had combined to keep rates up, and even, if occasion required, to allocate credit to brokers. Elsewhere, however, the movement passed without much comment other than natural[illegible] would be directed toward such a sudden break. As understood in well-informed quarters, the only agreement ever reached, even tentatively, was to hold the renewal rate at fairly high figures and then allow the market to take care of itself. Apparently this taking care of itself yesterday was of a kind to put the rate down.

To Finance Equipment Soon.

While President Wilson, in signing the bill authorizing the Railroad Administration to join in forming a general equipment trust, clears the way for the financing of a part of the $400,000,000 equipment ordered and allocated by the Railroad Administration in 1918 and 1919 and allows for the operation of the so-called Hanauer plan upon which the bill was based, it is not expected that there will be an immediate offering of the new certificates. Under the plan $200,000,000 in certificates will be offered for public subscription. The total cost of the equipment in question has been set down officially by the Railroad Administration at $372,000,000 and the difference between that figure and the public offering is the amount which the roads will pay to the Railroad Administration over a fifteen-year period.

BONDS ON STOCK EXCHANGE

THURSDAY, NOV. 20, 1919.

	1919.	1918.	1917.
Day's sales	$13,977,000	$9,751,500	$4,725,500
Year to date	2,948,590,750	1,627,709,500	915,991,450

Following sales are given in lots of $1,000:

U S Liberty 3½s, 1932-47
100....100.02
85....100.02
870....100.06
296....100.08
96....100.04
4....100.00
61....100.06
120....100.08
53....100.06
$1,885,000
1st conv 4s, 1932-47
2....94.40
4....94.30
9....94.40
$15,000
1st conv 4¼s, 1932-47
42....94.50
5....94.56
16....94.58
23....94.60
5....94.64
32....94.50
$128,000
2d 4s, 1927-42
5....92.46
2....92.44
183....92.40
137....92.46
81....92.36
21....92.42
5....92.32
1....92.30
29....92.40
46....92.44
1....92.46
$468,000
2d conv 4¼s, 1927-42
26....92.98
257....92.88
3....93.00
81....92.94
98....92.96
584....92.90
13....92.86
95....92.92
124....92.98
18....92.84
65....92.88
86....92.80
207....92.90
13....92.94
25....92.92
$1,696,000
3d 4¼s, 1928
50....94.38
25....94.38
165....94.34
216....94.40
461....94.36
104....94.32
18....94.30
150....94.34
806....94.38
126....94.40
100....94.42
46....94.34
40....94.44
5....94.46
56....94.46
$1,906,000
4th 4¼s, 1933-38
200....92.90
161....92.96
346....92.94
319....92.90
800....92.92
108....92.88
161....92.96
429....92.94
20....92.98
341....92.90
152....92.92
1....92.86
100....92.94
$3,048,000
Vic Loan 3¾s, 1922-23
55....99.28
84....99.26
133....99.28
5....99.32
$287,000
4¾s, 1922-23
75....99.28
848....99.28
368....99.26
896....99.30
1....99.32
256....99.28
57....99.24
172....99.28

77....99.30
51....99.28
$2,301,000
Anglo-Fr 5s
5....96⅝
½....96⅝
78....96⅝
45....96⅝
5....96
91....96⅝
20....96½
Argentine 6s
2....77
C of Bordx 6s
5....92⅝
C of Lyons 6s
4....92⅝
3....92¼
C of Marsls 6s
4....92⅝
5....92½
C of Paris 6s
2....95½
Dom of Can 5s, 1921
5....97⅞
30....97⅞
1926
1....92½
2....93
1931
1....93½
Jap1stSer4½s, Eng stamp
3....80⅝
2d Ser 4½s, Ger stamp
9....80⅝
12....80½
2....81
Ster loan 4s
2....66½
Rep of Cuba 5s, 1904
8....92
UKofGtB&I 5½s, 1921
3....97⅝
17....97⅞
55....97⅞
12....97½
1922
92....97⅝
1929
81....96¼
2....96¼
110....96¼
1937
1....91¼
½....91⅛
1....91⅛
10....91¼
39....91
5....91¼
1....90⅞
64....96⅝
USofMex5s
10....43⅛
N Y City 4½s, 1960
6....97⅞
4½s, 1964
2....97½
Alaska G M 6s, A
1....20
Am Smelt 5s
1....86⅝
1....86½
AmT&T cv 6s
13....99⅝
1....99⅝
2....99⅝
10....99⅝
col 5s
3....83
col 4s
5....81
Arm'r Co 4½s
10....83
1....82½
A,T&SF gen 4s
1....78⅝
7....78½
A, T & S F, R M 4s
1....71
Atl&CAL5s
7....87
ACL,L&N4s
2....71½
19....71
B & O temp 6s
2....92⅝
8....92⅝
3....92
1....91⅞
conv 4½s
11....66½
9....66⅝
11....66¼

8....66½
1....66
10....65⅝
ref 5s
5....68¼
13....68
1....65½
13....66⅝
gold 4s
3....67½
5....67½
1....67
S W 3½s
2....77⅝
P,LE&WV4s
13....56
12....55
Beth Stl ref 5s
2....88
pur money 5s
1....[illegible]
B R T 7s
1....50
ctfs of dep
3....45½
B,R&P4½s
8....84
BushTerCon5s
2....78½
CentPac gtd 4s
5....75
1....75½
Cent Pac 3½s
5....82¼
1....82⅝
CRRofNJ5s
1....110⅝
C&O con 5s
2....93½
conv 5s
2....84
1....84¼
2....83⅞
gen 4½s
2....74⅞
4....74⅝
2....75
conv 4½s
1....77½
1....77⅞
10....77
Chi & Alt 3½s
3....30½
1....30
C,B&Q gen 4s
2....79
joint 4s
6....95
15....94⅞
28....94⅞
Chi Gt Wn 4s
1....53½
C, M & St P cv 5s, Ser B
6....72⅝
7....71½
17....72
3....71¼
gen 4½s
10....75⅝
conv 4½s
12....78¼
6....78¼
1....78⅛
1....73
7....72½
4s, 1925
8....77½
3½s
1....61⅝
C&Nwn gen 5s
2....97
gen 4s
15....78½
Chi Union Sta 4½s, Ser A
25....82½
C,RI&P ref 4s
9....66⅝
2....66⅞
13....67
2....66⅝
C & W Ind 4s
15....58
Chile Cop 6s
1....83½
3....84
2....84¼
5....83⅝
11....83⅝
½....84
3....83
Col Indus 5s
1....75
Col & So 1st 4s
1....82½
Con Gas cv 6s
1....99⅝
9....99½
20....99⅝
½....99
4....99⅝
Corn Pr 5s, '31
8....100½

Den & Rio G con 4s
3....68⅝
13....68⅝
Det Riv T 4½s
1....76⅝
DetUnRys 4½s
2....70⅝
Dis Sec Cp 5s
7....39⅝
ET,V&G con 5s
5....91
Erie gen ln 4s
9....45
pr lien 4s
10....57
cv 4s, Ser A
2....41¼
cv 4s, Ser B
1....41
2....40½
cv 4s, Ser D
70....45
Pa col 4s
4....81
Gen Elec 3½s
2....71
Gt Falls Pr 5s
3....94¼
Gt Nor 4¼s
3....82
Hav Elec 5s
1s30f....84
Hoc Val 4½s
5....71¼
Hud&M ref 5s
1....58⅝
7....54
inc 5s
6....12⅝
Ill Cent 5s
9....92
4s, 1953
3....76⅝
Ind Steel 5s
3....94½
2....94
Int-Met 4½s
18....20⅝
7....20
26....20½
3....20¼
cfs of dep
5....20
Int R T ref 5s
15....50⅝
75....50½
84....50¼
4....51½
82....50⅝
1....51
20....50⅝
2....50¼
17....50
Int Mer M 6s
1....95
2....94⅝
12....94⅞
Iowa Cent 4s
1....41½
1....43
KC,FtS&M 6s
2....101
4s
5....66
3....65⅝
Kan C So 3s
5....56¼
Kan C Ter 4s
2....78½
KingsCoEL&P p m 6s, '97
1....96½
Lack St 5s, '23
3....95¼
5s, 1950
2....95½
LakeSh 4s, '28
2....86⅝
4s, 1931
5....85½
2....84⅝
3....84½
Lehigh Val 6s
3....100⅝
1....100⅝
5....100½
L V of Pa 4s
2....70⅝
Ligg & M 7s
1....110½
L & N uni 4s
6....82⅝
1....82⅝
5....82
7....84
1....83½
Manhat Ry 4s
1....56¼
2....57
tax exempt
1....59
7....58⅞
Midvale Stl 5s
2....85⅝
5....85½

1....85⅜
MilwG&L4s
2....87⅝
M & St L 4s
2....39⅝
M,K&T 1st 4s
8....63
Mo Pac gen 4s
1....56⅝
10....56⅝
25....57
Mont Pow 5s
5....87⅝
NO,T&M6s
5....52
8....53⅛
NYAirBr6s
1....99⅝
NYCent deb 6s
1....98½
10....98⅝
16....98⅝
3....98⅝
6....98½
registered
1....98⅝
ref 4½s
2....76
5....75⅝
10....75⅝
ref 3½s
3....69⅝
4....70
NY,NH&H6s
1....75½
1....75⅛
n-cv deb 4s, 1955
3....52½
NYRys adj 5s
13....7⅛
9....7
15....7⅝
ctfs of dep
5....7⅛
NYStateRys con 4½s
1....56
NYTel deb 6s
6....98⅝
3....98⅝
6....98
N Y Tel 4½s
10....84¼
NY,W&B4½s
17....42
N & W cv 6s
9....104½
1....105
con 4s
3....73
div 4s
1....78½
3....78⅝
Nor Pacific 4s
9....77⅝
40....77¼
3....77⅞
Nor Pacific 3s
4s30f....55
OntarioTran5s
8....79
Ore-W R R & N 4s
3....71⅝
Pac T & T 5s
2....88½
Pa 4½s, 1921
3....98
5s, 1968
53....92
gen 4½s
1....82½
3....82
3½s, D
2....77
Pere Marq 5s
2....85
1....84⅝
P S of N J 5s
3....59½
5....59⅝
Read gen 4s
5....81⅝
C N J 4s
2....79⅝
6....79½
Rep I & S 5s
2....94½
RI,A&L4½s
3....63⅝
10....63⅝
StL,IM&S4s
7....76½
StL&SF4s, A
1....56⅝
15....56½
25....56⅝
5s, B
13....67⅝
3....67⅞
3....67½
adj 6s
23....60

Income 6s
33....44¼
25....44
4....43½
10....44¼
5....43⅞
1....44¼
StLSW con 4s
3....57
3....57½
Term 5s
17....59⅝
StP,M&M4½s
4....93¼
S A L 4s, stpd
5....63
ref 4s
1....46
adj 5s
4....44½
So Pac cv 5s
11....101¼
9....101½
10....101½
15....101⅝
25s30f....101½
5....101⅝
11....102
conv 4s
5s30f....81¼
23....81¼
16....81½
44....81
ref 4s
2....77⅞
8....77⅞
14....77⅞
4....77⅝
col 4s
3....76
Southn Ry 4s
8....63
5s
2....86⅞
1....86½
4....86¼
4s, M&O div
3....61
Tex Co cv 6s
5....104
5....103⅝
Tex&P 1st 5s
2....84⅝
3d Av ref 4s
4....49
adj 5s
6....28⅝
1....28⅝
5....28⅝
Tri-CyRy&L 5s
3....82
Un Pac 6s
1....102½
1st 4s
4....85⅛
3....84⅝
11....84½
ref 4s
10....82
UnRd of SF 4s cfs of dep
4....25
U S Rub 5s
1....85⅝
6....85½
2....86
5....85½
U S Steel s f 5s
1....98⅝
28....98½
1....99⅛
3s30f....98⅝
12....99
5....98⅞
Utah P & L 5s
4....84
Va-Car Ch 5s
20....94⅝
Virgn Ry 5s
3....85
3....84¼
Wabash 1st 5s
1....89⅝
2d 5s
1....79⅝
West Elec 5s
5....97¼
West Md 4s
2....55
WNY&P 1st 5s
5....98
West Pac 5s
2....81⅝
3....81⅝
West Shore 4s
2....72
2....72½
3....72
Wilson Co 1st 6s
1....98⅝
conv 6s
16....98
5....96½

SELLS MORTGAGE ASSETS.

British and American Co. Disposes of American and Canadian Holdings.

The British and American Mortgage Company, Ltd., of this city, has sold its American and Canadian assets, consisting mainly of first mortgages on farm properties in the West and Southwest, and valued at approximately $7,000,000, to the Old Dominion Trust Company of Richmond, Va.

The British and American Mortgage Company has been making advances to farmers in the United States for the last forty-three years, and it was said yesterday that the company does not now own one foot of farm land as the result of foreclosure. The company has made it a practice not to lend in excess of 40 to 50 per cent. of the appraised value of the land.

The negotiations which resulted in the sale of the company's assets to the Old Dominion Trust Company were conducted by A. R. Shattuck and L. H. Graham, Directors of the British and American Mortgage Company, and W. M. Habliston, President, and E. D. Schumacher, manager of the bond and mortgage department of the Old Dominion Trust Company.

Lovett Reports West Prosperous.

Judge Robert S. Lovett, Chairman and President of the Union Pacific Company, who returned to his office yesterday after an extended inspection trip over the company's property, said that in the West there was evidence of general prosperity. "There is apparently plenty of business," he said; "the people have plenty of money, and they are spending it."

English Bank Statement.

LONDON, Nov. 20.—The weekly statement of the Bank of England shows the following changes:

Total reserve increased	£208,000
Circulation decreased	226,000
Bullion decreased	216,500
Other securities increased	1,199,000
Public deposits increased	1,107,000
Other deposits decreased	7,485,000
Notes reserve increased	281,000
Government securities decreased	7,725,000

The proportion of the Bank's reserve to liability this week is 17.49 per cent.; last week it was 16.43 per cent.

Rate of discount, 6 per cent.

LONDON, Nov. 20.—Bar silver, 71¼d per ounce. Money, 4¾ per cent. Discount rates—Short bills, 6 per cent.; three months' bills, 6 per cent.

Gold premiums at Lisbon 140.

LONDON, Nov. 20.—The Bank of England's rate of discount was unchanged today.

Closing.

Money, 4¾ per cent.

Discount Rates—Short and three months' bills, 5⅞@6 per cent.

Trading on Paris Bourse Firm.

PARIS, Nov. 20.—Prices were firm on the Bourse today.

Three per cent. rentes, 61 francs 50 centimes for cash.

Exchange on London, 39 francs 20 centimes.

Five per cent. loan, 89 francs 47 centimes.

The dollar was quoted at 9 francs 71 centimes.

NEW YORK STOCK EXCHANGE

Continued from Columns Three and Four.

Closing Bid.	Ask.	Sales.		First.	High.	Low.	Last.	Net Chge.
95⅝	96	1,200	Railway Steel Sp	95	96	95	96	+1
21⅛	21⅜	4,000	Ray Con. Copper	21⅛	21⅛	21⅛	21⅛	−⅛
80	80⅛	6,300	Reading	78⅜	80	78⅜	80	+⅞
83	84½	700	Remington Typew	79	83	79	83	+3⅞
106	106⅛	40,900	Rep. Iron & Steel	100	106⅝	100	106⅛	+4⅛
106	107	200	Rep. Iron & S. pf	106	106⅝	106	106⅝	+⅝
53	54½	1,100	Rep. Motor Truck	52	55	52	53½	+2½
102	102⅛	21,200	Royal D., N. Y. shs	99⅞	102½	99⅞	102⅛	+4⅛
...	...	180	Rutland pf	18	18	18	18	...
18⅛	18⅜	400	St. Louis-San Fran	17⅞	18⅛	17⅞	18⅛	+⅛
15	15½	400	St. L. Southwest	15½	15½	15	15	...
27	28	1,300	St. L. Southw. pf	27⅞	28	26⅞	28	+⅜
81	81½	500	Savage Arms	81½	81½	81½	81½	+1½
15⅛	15⅜	2,700	Saxon Motor x r	15⅜	16	15	15⅜	−⅛
...	...	100	Saxon Motor rights	1	1	1	1	...
8⅝	9	100	Seaboard Air Line	8⅝	8⅝	8⅝	8⅝	...
115	118⅛	100	Sears, R. & Co. pf	117	117	117	117	−1
12⅛	12½	500	Shattuck-Arizona	12⅛	12⅛	12⅛	12⅛	−⅛
49⅞	50	82,500	Sinclair Oil Refin	48⅞	50	48⅞	50	+2⅜
71½	72	3,800	Sloss-S. Steel & I	67⅞	71⅞	67⅞	71⅞	+4⅛
99	99⅛	26,450	Southern Pacific	96⅞	99⅛	96⅞	99⅛	+2⅝
24½	25¼	3,500	Southern Railway	24⅛	25⅛	24⅛	24⅞	+⅛
61½	62	900	South. Ry. pf	61	61⅞	60⅞	61⅞	−⅛
...	...	100	Standard Mill. rts	8⅜	8⅝	8⅜	8⅝	...
...	...	100	Stewart W. Speed	155	155	155	155	...
74½	75	4,500	Stromberg Carb	70⅛	75	70⅛	75	+5
114⅝	115	50,100	Studebaker Co	110⅛	115⅜	110⅛	115	+2⅝
112	113	2,000	Stutz Motor	108	113	108	113	+6
45	46½	500	Superior Steel	44½	45	44½	45	+⅜
11⅛	11¼	1,300	Tenn. Cop. & Chem	11⅛	11⅛	11⅛	11⅛	−⅛
296⅝	298	7,900	Texas Co	287	299	286	296⅝	+7½
...	...	300	Texas Co. rights	64⅝	64⅝	64⅝	64⅝	+1⅛
46⅜	47	9,100	Texas Pacific	44⅞	47	44⅞	46⅜	+1
83⅛	83⅞	4,800	Tobacco Products	81⅛	83⅞	81⅛	83⅞	+1⅞
98	99	200	Tob. Products pf	99	99	98	98	−1⅛
53⅝	53¾	19,600	Transcont. Oil	52½	53⅝	52	53⅝	+1
62	63½	300	Trans. & Wms. S. F	61⅛	62⅛	61⅛	62⅛	...
39⅛	39½	4,100	Union Oil	38⅜	39⅜	38⅜	39⅛	+1⅛
127⅝	128	6,800	Union Pacific	125⅛	127⅝	125⅛	127⅝	...
67⅛	68	300	Union Pacific pf	67⅛	67⅛	67⅛	67⅛	...
50½	52	1,300	United Alloy Steel	50	51½	50	51½	+1⅛
141	147	200	United Drug	140	140⅛	140	140⅛	+⅛
51⅛	51⅜	100	United Drug 1st pf	51⅛	51⅛	51⅛	51⅛	−⅛
195	197½	1,900	United Fruit	190	197½	190	196	+⅛
8⅝	9	100	United Ry. Invest	9	9	9	9	+⅛
88⅞	88⅝	29,200	Unit. Retail Stores	84⅛	88⅝	84⅛	88⅝	+4⅝
22⅝	24	700	U. S. C. I. Pipe & F	22⅛	22⅝	22⅛	22⅝	+⅝
...	62	200	U. S. C. I. P. & F. pf	56⅝	57	56⅝	57	−1
76⅝	77	4,300	U. S. Food Prod	73⅞	77	73⅞	76⅝	+2⅝
104⅞	105¼	8,100	U. S. Ind. Alcohol	101⅝	106	101⅝	104⅞	+3⅞
41½	43½	100	U. S. Realty & Imp	41⅛	41⅛	41⅛	41⅛	−⅛
119½	120¼	23,100	U. S. Rubber	114	120⅛	114	120⅛	+3⅞
75⅛	75¼	3,400	U. S. Smelt., R. & M	73	75⅛	73	75⅛	+1⅞
47⅛	49⅛	200	U. S. Sm., R. & M. pf	48	48	48	48	...
105⅞	105⅝	107,500	U. S. Steel	102⅛	105⅞	102⅛	105⅞	+2⅝
113⅛	113⅜	2,800	U. S. Steel pf	113⅛	113⅜	112⅞	113⅜	+⅛
78	78⅜	1,700	Utah Copper	77⅞	79	77	78⅜	+1⅜
...	...	500	Utah Securities	10⅞	11	10⅝	11	+⅛
68⅜	69⅛	2,600	Va.-Caro. Chem	66	69⅛	65	69⅛	...
9⅜	9⅞	2,500	Wabash	8⅞	9⅞	8⅞	9⅞	+⅜
29	29⅛	1,500	Wabash pf. A	28⅛	29	28⅛	29	...
12	14⅛	500	Western Maryland	11⅛	12⅛	11⅛	12⅛	+⅛
87⅛	88⅞	700	Western Union Tel	86⅛	88⅞	86⅛	88⅞	+⅞
115⅞	116⅞	100	Westingh. Air Br	116⅞	116⅞	116⅞	116⅞	+3⅞
53⅞	54	2,500	Westingh. E. & M	53⅝	54	53⅝	54	...
14⅛	14⅝	2,600	Wheel. & Lake E	14⅛	14⅝	14⅛	14⅝	−⅛
22	24	300	Wheel. & L. E. pf	21	21	21	21	−2
64½	65	4,000	White Motors	62	64⅝	62	64⅝	+1⅛
78⅛	78⅝	1,200	Wilson & Co	77⅞	78⅝	77⅞	78⅝	+1⅛
97	100	100	Wilson & Co. pf	99	99	99	99	+3⅞
30⅛	30⅝	8,400	Willys-Overland	30	30⅝	30	30⅝	+⅛
126	128	500	Woolworth (F. W.)	125⅞	128	125⅞	128	+2
80	81	3,800	Worthington Pump	78⅛	81	78⅛	80⅛	+2⅛

Passaic County, New Jersey
5% Road and Bridge Improvement Bonds

Dated October 1, 1919. Annual maturities from October 1, 1920 to 1937. Net debt about ⅔ of 1% of the assessed valuation. Bonds are exempt from Federal Income Tax and free from Municipal, County and State Taxes in New Jersey. Population of the County is estimated at 250,000.

Prices to yield 4.50%

Hemphill, Noyes & Co.
Members New York Stock Exchange
37 Wall Street, New York

Maury Rogers & Auchincloss

New Influences Affecting Railroad Bonds

This review sent upon request.

Members
N. Y. Stock Exchange
N. Y. Cotton Exchange
Chicago Board of Trade

25 Broad St.

We Offer

for conservative investment the 7% Cumulative Preferred Stock of a well-known Hydro-Electric Company, under the management of the Electric Bond & Share Company. Dividends payable quarterly; February, May, August and November. Both gross and net earnings show big increases. At present net earnings applicable to Preferred Stock are four times amount required.

To Yield Better Than 7%

W. C. Langley & Co.
Investments
115 Broadway, New York
Members New York Stock Exchange

French Government Securities

purchased at the present low rate of

Foreign Exchange

Will show the investor a large increase in capital should conditions return to normal.

Send for descriptive circular

Colgate, Parker & Co.
49 Wall Street, New York

PRICHITT & CO.

MEMBERS OF NEW YORK STOCK EXCHANGE

INVESTMENT SECURITIES

SIXTY BROADWAY NEW YORK CITY

Investment Opportunities in MARINE SECURITIES

FROM time to time we offer investments in First Mortgage Marine Bonds. Such issues are underwritten by us and sold with our recommendation.

These securities have many attractive features. Among these are substantial Cash Equities in Properties, Liberal Sinking Fund Provisions and other safeguards which protect investors.

Particulars on Request.

Hannevig & Co.
Marine Financing
Marine Securities
139 Broadway, New York
Foreign Exchange *Letters of Credit*

Mississippi River Power Company
1st Mortgage 5% Bonds
Due January, 1951
Price at Market to Yield About 6½%

Net earnings are nearly double the interest on these bonds.

They are secured by first mortgage on the entire property of the Company, which owns one of the largest hydro-electric developments in the world located on the Mississippi River at Keokuk, Iowa.

Power is sold to public utility and industrial companies in the surrounding territory, including St. Louis, East St. Louis, Burlington and Fort Madison.

Circular B-2, containing detailed information, sent upon request.

Stone & Webster
120 Broadway, New York
Telephone Rector 6020
Boston Chicago

LEE, HIGGINSON & CO.
Established 1848
BOSTON NEW YORK CHICAGO
HIGGINSON & CO.
London

Our Weekly Market Letter

Deals with both basic and technical market conditions. It will be mailed you upon request.

McCLAVE & CO.
Members | New York Stock Exchange | New York Cotton Exchange
67 Exchange Place, New York
Telephone 2810 Rector
UPTOWN OFFICE
Hotel Ansonia, 73d St. & B'way.
Telephone 1615 Columbus

Stanwood Rubber
Common Stock
Bought—Sold—Quoted
Circular on request

Bolster & Company
40 Wall St., New York
Telephone John 9

ATLANTIC
National Bank
Broadway-Opposite City Hall

FINDS RADICALISM DYING OUT IN EUROPE

New York Banker Sees Hopeful Outlook in France, Belgium, and Italy.

TIME FOR AMERICA TO HELP

Aid Extended Now, He Says, Will Reduce by Years the Time Needed for Recovery.

One of the most hopeful developments in the European situation is the drift toward conservatism, as shown in the recent elections in France, Belgium and Italy, according to Vice President Albert Breton of the Guaranty Trust Company, who has just returned from a protracted trip abroad. In all three of these countries, Mr. Breton said yesterday, there was a pronounced movement toward greater power for the conservative political powers and a corresponding loss of strength among the more radical. This, he believes, will stand Europe in good stead during the coming Winter, when there is bound to be more or less hardship and suffering, due to the want of commodities of many kinds.

Europe, Mr. Breton said, was no doubt in bad shape in many respects. But it is not so badly off as many Americans seem to believe, and whether the United States extends any considerable amount of aid or not, the banker thinks the countries which have been torn by war will manage somehow to get through, and if they get through the coming Winter they will have passed the most severe crisis.

Commenting on the delay in getting American aid to Europe organized, Mr. Breton said:

"It is absurd to think that Europe will not survive if America does not go to her assistance. She will survive, but it will take ten years to restore what would take maybe only two years to fix up if the United States could help now. It will be unfortunate, of course, if the United States does not do something on a big scale; but, if for any reasons whatever, this is impossible, Europe will not harbor ill-feeling against this country. There is no ill-feeling there now, and I doubt if there will be. Nor will the European countries refuse to trade with the United States in the years to come if we are unable to help them materially now."

Speaking of conditions in France, Mr. Breton was very optimistic. He looks for the drafting of a heroic taxation program in the very near future, probably early in January, if not sooner. New taxes, he thought yesterday, would hardly be realized, but what would be done, he said, was a complete overhauling of the whole French taxation scheme, with probably an average increase of 40 per cent. in the levies.

The question of deflation of paper currency, he said, was receiving the earnest consideration of the best minds in France. The Government is very heavily indebted to the Bank of France, and probably will have to make further loans there in order to balance this year's budget. But early in 1920, he expects, there will be undertaken a comprehensive financial plan which will have for one of its prime objects the reduction of these loans at the Bank of France, and a corresponding reduction in the amount of outstanding bank-notes. When the French Government borrows from the Bank of France, the latter makes the advances usually in the form of circulating notes. The French Government, which is now considering the flotation of a big loan to be offered shortly after the turn of the year, will in all probability turn back to the Bank of France many of the notes which it will receive in payment for its new bonds.

One of the most severe handicaps now being imposed on all of Europe, according to the banker, is the serious paucity of transportation facilities. Not only in France, but in Belgium, Germany, Italy, and Southeastern Europe this condition prevails, and until it is improved there will be extreme hardship. For example, Mr. Breton pointed out that there are thousands of bales of cotton waiting at Havre to be transported to the manufacturing centres, and in Alsace-Lorraine, where factories are intact and ready to go ahead, there is a great shortage of raw materials to be worked into goods.

The railway equipment which was sent over for the use of the American Expeditionary Force, and which has since largely been sold to the French Government and private interests in France and elsewhere, has been of the utmost value to the general situation there, for it has made possible such transportation as has been realized. Without it, Mr. Breton said, the situation would have been rendered vastly worse than it is.

Shortage of coal and the inferior qualities obtainable have been other factors which have tended further to complicate the transportation situation, and in this particular aspect of the case Mr. Breton said he saw little hope of immediate improvement. However, the people are making a brave effort to overcome their difficulties and handicaps, and by next Spring Mr. Breton expects to see conditions considerably improved.

MARKET AVERAGES.

STOCKS.

YESTERDAY'S RANGE.

	High.	Low.	Last.	Net Ch'ge.
25 railroads...	60.01	59.24	59.80	+.25
25 industrials	119.11	114.28	118.71	+3.19
50 stocks.....	89.56	86.76	89.25	+1.72

DAILY RANGE OF 50 STOCKS.

	High.	Low.	Last.	Net Ch'ge.
Nov. 19.......	88.75	85.80	87.53	−1.32
Nov. 18.......	91.40	88.42	88.85	−2.02
Nov. 17.......	91.80	90.54	90.87	−.41
Nov. 15.......	91.85	90.57	91.28	−.40
Nov. 14.......	92.74	90.00	91.68	+.85
Nov. 13.......	91.46	86.59	90.83	+3.12
Nov. 12.......	92.78	86.95	87.71	−4.73

MONTHLY RANGE OF 50 STOCKS.

Nov.	High.		Low.		Last.
*1919..	90.59	Nov. 5	85.80	Nov. 19	89.25
1918..	80.16	Nov. 12	71.96	Nov. 26	73.80
1917..	86.16	Nov. 28	80.42	Nov. 8	84.02
1916..	101.51	Nov. 20	97.77	Nov. 1	97.53
1915..	93.15	Nov. 1	85.76	Nov. 16	90.39

YEARLY RANGE OF 50 STOCKS.

	High.		Low.		Last.
*1919..	99.59	Nov. 5	80.73	Jan. 24	89.25
†1918..	80.16	Nov. 12	71.45	Jan. 15	73.80
Full Years.					
1918..	80.10	Nov. 12	64.12	Jan. 15	73.89
1917..	90.46	Jan. 4	57.43	Dec. 20	65.88
1916..	101.52	Nov. 20	80.91	Apr. 22	88.22
1915..	94.13	Oct. 22	58.90	Feb. 24	91.33

*To date. †To corresponding date last year.

BONDS.

YESTERDAY'S CLOSE.

		Net Change— Day.	Month.	Year.
40 issues.....	73.50	— .12	−2.17	−4.18

DAILY RANGE OF 40 BONDS.

Nov. 19...	73.62	−.21	Nov. 11...	74.07	−.22
Nov. 18...	73.93	−.04	Nov. 10...	74.29	−.10
Nov. 17...	73.97	−.07	Nov. 8...	74.39	−.01
Nov. 15...	74.04	+.09	Nov. 7...	74.40	+.10
Nov. 14...	73.95	+.15	Nov. 6...	74.30	−.05
Nov. 13...	73.80	−.07	Nov. 5...	74.35	−.05
Nov. 12...	73.87	−.20	Nov. 4...	Holiday.	

YEARLY RANGE OF 40 BONDS.

	High.		Low.		Last.
*1919.	79.05	June 2	73.50	Nov. 20	73.50
†1918.	82.86	Nov. 12	76.65	Sep. 27	81.68
Full Years.					
1918..	82.86	Nov. 12	75.65	Sep. 27	78.78
1917..	89.48	Jan. 30	74.24	Dec. 20	74.52
1916..	89.18	Nov. 27	88.19	Apr. 29	88.04

*To date. †To corresponding date last year.

BETHLEHEM MOTORS' PLAN.

Heavy Orders Cause Proposal to Increase Capital Stock.

Stockholders of the Bethlehem Motors Company will vote at a special meeting Dec. 8 on the proposal to increase the capital stock from 130,000 shares to 200,000 shares, of no par value, and to change the certificate of incorporation to provide for the increase.

A circular to stockholders says that the company requires additional facilities to fill large orders, and specifically mentions one order from British representatives for 4,200 trucks. The proposed issue of 43,334 shares, which, if ratified by shareholders, will be offered to them at $28 a share on the basis of one new share for every three old shares of record Dec. 12, will be underwritten by a syndicate which is being formed by Tucker, Anthony & Co.

DIVIDENDS DECLARED.

Company.	Rate.	Period.	Payable.	Books Close.
Amer. Inter. Corp...	1¼	Q	Dec. 31	Dec. 16
Amer. Loco. Co....	1½	Q	Dec. 31	Dec. 13
Do pf	1¾	Q	Dec. 31	Dec. 13
Atlantic G. Line....	3½	SA	Jan. 10	Dec. 19
Calumet & Ari. M...	.50	Q	Dec. 22	Dec. 5
Cambria Steel......	1¼	Q	Dec. 15	Nov. 29
Do pf	½	Ext	Dec. 15	Nov. 29
E. Coast Fish.......	1	Q	Jan. 1	Dec. 27
Do pf	1¾	Q	Jan. 1	Dec. 27
Kellogg Switch. S...	*5	—	Nov. 29	Nov. 22
Nat. Lead	1¼	Q	Dec. 31	Dec. 12
N. Y. Air Brake....	2½	Q	Dec. 10	Dec. 2
Okla. Prod. & Ref...	2½	Q	Jan. 6	Dec. 26
Railway S. Spgs....	2	Q	Dec. 31	Dec. 17
Do pf	1¾	Q	Dec. 20	Dec. 6

* In Liberty Bonds.

EQUIPMENT BONDS.

The following are quoted on a percentage basis.

Name.	Maturity.	Rate.	Bid.	Ask.
Baltimore & Ohio	1919-'27	4½	5.90	5.60
Buff., Roch. & P.	1919-'33	4½@5-6	5.90	5.45
Can. Northern	1919-'20	4½@5-6	6.25	6.00
Canadian Pacific..	1919-'28	4½	6.10	5.10
Ches. & Ohio.....	1919-'27	4½	6.05	5.65
Chicago & N. W..	1919-'23	4½	5.75	5.35
C., R. I. & P.....	1919-'27	4½@5	6.50	5.75
C., St. L. & N. O.	1919-'24	5	6.00	5.40
Chickasaw Ref.....	1919-'21	6	7.50	6.50
C., C., C. & St. L.	1919-'29	5 @6	6.00	5.70
Del. & Hudson....	1922	4½	5.87	5.40
Erie Railroad....	1919-'27	4½@5	6.50	6.00
Illinois Central ..	1919-'27	4½@5	5.80	5.40
Louis. & Nash....	1919-'23	5	5.75	5.35
Mich. Central	1919-'32	5 @6	5.90	5.70
Minn. & St. Louis	1919-'27	5 @6	6.75	6.00
Mo., Kan. & Tex..	1919-'24	5	7.00	6.00
Mo. Pacific	1919-'24	5	7.00	6.00
Mobile & Ohio....	1919-'26	4½@5	6.40	5.87
N. Y. Cen. Lines.	1919-'28	4½@5	5.90	5.65
N. Y. Cen. R. R..	1919-'32	4½	5.95	5.75
Norf. & Western.	1919-'24	4½	5.70	5.30
N. Y., N. H. & H.	1919-'29	4½@5-6	6.50	6.00
Penn. Gen. Fr't..	1919-'23	4 @4½	5.65	5.30
Reading Co.	1919-'27	4½	5.75	5.40
Seaboard A. L....	1919-'27	4½@5-6	6.60	6.00
Sinclair Refining.	1919-'21	6	7.00	6.00
Southern Pacific..	1919-'24	4½	5.75	5.35
Southern Ry.	1919-'26	4½@5	6.25	5.70
Union Tank	1919-'20	5	6.50	5.75

Alaska Gold Mines Co. Deficit.

The Alaska Gold Mines Company, for the quarter ended Sept. 30, reports a deficit of $27,280, as compared with a deficit of $56,483 in the preceding quarter and a deficit of $11,984 in the third quarter of last year. For the nine months of this year the total deficit amounts to $190,557, whereas the deficit for the corresponding period of last year was $34,250.

GENERAL MOTORS TO DIVIDE STOCK

Directors Called to Approve Plan for Increasing Shares to 50,000,000.

ORIGINAL PROGRAM STANDS

Recent Decline of 100 Points in Stock Market Will Not Change Arrangement.

The General Motors Corporation has called a special meeting of the Board of Directors for Nov. 26 to consider a plan for subdividing the authorized common stock capitalization so that the number of shares will be increased from 5,000,000 to 50,000,000. The present common stock is of $100 par value and this will be exchanged on the basis of ten new shares of new stock of no par value for each of the old shares. Reports that this plan was under consideration by the company have been current in the financial district for some time, but the decline in the stock market which carried General Motors down more than 100 points from the high of 400½, it was said recently might interfere with the plan. That no change of program is contemplated is shown by the call for the meeting as issued yesterday by President W. C. Durant.

This read as follows:

"A special meeting of the Board of Directors of General Motors Corporation will be held at the office of the corporation, 1,764 Broadway, New York City, on the 26th day of November, 1919, at 2 o'clock P. M., for the purpose of considering a proposed amendment to the certificate of incorporation changing the authorized common capital stock of the corporation from 5,000,000 shares of the par value of $100 each to 50,000,000 shares of no par value, and for exchanging ten shares of the new stock of no par value for each one share of the present common stock of the par value of $100 a share, and for the transaction of such other business as may come before the meeting.

W. C. DURANT, President."

Several years ago the General Motors common capital was subdivided on a five to one basis. On June 12 of this year the company stepped into the class of $1,000,000,000 companies when the stockholders increased the authorized common stock from $200,000,000 to $500,000,000 and the 6 per cent. cumulative debenture stock from $150,000,000 to $500,000,000. In addition there is an authorized issue of $20,000,000 6 per cent. preferred stock. Only a comparatively small amount of the authorized capital is at present outstanding.

SHORT TERM NOTES.

Security.	Rate.	Date.	Bid.	Ask.	Yield.
Argen. Gov..	6	May 15,'20	98⅞	99¼	7.80
Dom. of Can.	5	Apr., 1921	97	97⅜	6.15
Dom. of Can.	5	Dec., 1925	92½	94	6.20
Norway Gov.	6	Feb., 1923	98½	99⅜	6.10
Russ Gov. rub	5½	Feb. 15,'26	40	45	..
Russ. Gov...	5½	Dec., 1926	35	39	..
Swiss Govt..	5	Mar., 1920	99⅝	99⅞	5.25
War F. Corp.	5	Apr., 1920	99⅞	99⅜	5.35
Company Issues.					
Am. Cot. Oil.	6	Sep. 2,'24	97½	98¼	6.35
A. T. & T...	6	Feb., 1924	98	98½	[illegible]
Am. Thread.	6	Dec. 15,'28	98½	99¼	6.10
Am. Tob. Co.	7	Nov., 1920	100⅝	101	6.05
Am. Tob. Co.	7	Nov., 1921	101	102	5.90
Am. Tob. Co.	7	Nov., 1922	102	103	5.80
Am. Tob. Co.	7	Nov., 1923	102½	103	6.00
Beth. S. Corp.	7	July 15,'22	100⅞	101½	6.70
Beth. S. Corp.	7	July 15,'23	100⅞	101½	6.65
Can. North..	6	Feb., 1922	98½	99½	6.25
Can. North..	6	Aug., 1926	98½	99⅞	6.15
Can. Pac. Ry.	6	Mar., 2,'24	98⅝	99	6.20
C. Argen. Ry.	6	Feb., 1927	88	88	8.50
Chi., B. & Q.	5	July 15,'21	94½	94⅞	7.25
Chi. Pn. Tool.	6	Oct., 1920	99⅞	100½	6.00
Chi. Pn. Tool.	6	Oct., 1921	99⅞	100	6.00
C., R. I. & P.	6	Feb., 1922	97	98	6.90
Cub.-A. Sug..	6	Jan., 1920	99⅞	100¼	5.00
Cub.-A. Sug..	6	Jan., 1921	99⅞	100¼	5.65
Cudahy P. Co.	7	July 15,'23	100⅝	101½	6.65
Del. & Hud..	5	Aug., 1920	98⅝	99⅛	5.70
Fed. Sug. R.	5	Jan., 1920	98⅝	97⅞	6.50
I. R. T.	7	Sep., 1921	66½	68	..
Laclede G. Co.	7	Jan., 1920	99⅞	99⅞	7.10
N. Y. C. w. i.	6	Sep., 1920	99½	99⅞	6.10
Phila. Co....	6	Feb., 1922	94	96	7.90
Penn. Co....	4½	June 15,'21	97⅝	97⅞	5.95
Proc. & Gam.	7	Mar., 1920	100⅛	100⅜	5.25
Proc. & Gam.	7	Mar., 1921	101⅛	101½	5.70
Proc. & Gam.	7	Mar., 1922	102⅛	102⅝	5.80
Proc. & Gam.	7	Mar., 1923	103⅛	103⅝	5.90
Pub. S. Corp.	7	Mar., 1922	85	90	..
R.J. Reynolds Tobacco ...	6	Aug., 1922	99⅝	99⅝	6.20
Roch. R. & L.	7	Sep., 1921	99	101	6.45
Southern Ry..		May, 1922	95½	96¼	7.50
Stude. Corp..	7	Jan., 1921	100	102	..
Swift & Co...	6	Aug. 15,'21	99⅝	100	6.00
Utah S. Corp.	6	Sep. 15,'22	97	99¼	10.10
W. E. & M..	6	Feb. 19,'20	100	100⅛	5.25

EARNINGS.

Public Utilities.

CITIES SERVICE COMPANY for October and twelve months—

	1919	1918	Decrease
Gross	$1,498,677	$1,784,000	$285,323
Net aft taxes.	1,440,894	1,726,967	286,063
Surp aft chgs.	1,281,688	1,666,642	384,954
Bal af pfd div.	923,793	1,329,618	405,825
12 mos gross.	30,234,196	32,097,814	1,863,618
Net aft taxes.	19,542,094	21,621,087	2,078,993
Surp aft chgs.	17,827,100	21,460,328	3,633,186
Bal af pfd div.	13,668,935	17,440,752	3,771,817

AMERICAN WATER WORKS & ELECTRIC CO., INC.

	1919	1918	Increase
Wat Wks earn.	5,011,316	4,973,352	37,964
West Penn Ry.	10,362,483	8,601,358	1,761,125
Tot gross earn.	15,373,799	13,574,750	1,799,049
Net earnings..	1,263,953	1,396,238	*132,385
Surp aft chgs.	435,110	585,185	*150,075

*Decrease.

METAL MARKET REPORT.

These prices were quoted on the local Metal Exchange yesterday:

	Yesterday. Bid.	Asked.	Wednesday. Bid.	Asked.
Lead	6.65	6.75	6.65	6.75
Spelter	....	[illegible]	....	8.20
Antimony	....	9.25	....	9.25
Quicksilver .	....	$90.00	....	$90.00
Aluminum ...	*32.00	33.00	*32.00	33.00
Iron, No. 2X silicon	....	36.00	....	35.00

*Nominal.

Electrolytic copper was quoted in the open market at 19¾c, 30 days; on Metal Exchange, 20c for spot.

London quotations were:

	Yesterday. £	s.	d.	Wednesday. £	s.	d.
Copper, spot	97	5	0	97	15	0
Copper, futures.....	98	10	0	99	0	0
Tin, spot	283	0	0	282	10	0
Tin, futures........	284	15	0	284	0	0
Spelter, spot	46	15	0	46	15	0
Spelter, futures....	47	5	0	47	5	0
Lead, spot	35	12	6	34	10	0
Lead, futures	35	12	6	34	12	6

FINANCIAL NOTES.

Harris, Forbes & Co. are offering at prices to yield 4.60 per cent., $635,000 Bergen County, New Jersey, bridge and road 5 per cent. bonds, due serially 1921 to 1941. The issue is exempt from Federal income tax and is tax free in New Jersey.

A syndicate, headed by Hollister, White & Co. of Boston, is offering $750,000 8 per cent. preferred stock of Herschell-Spillman Motor Company, with plants at North Tonawanda, N. Y. New financing will provide funds for extensions in plant, which are nearing completion.

Dominion Oil Company stockholders voted unanimously at the Wichita Falls, Texas, meeting yesterday, confirming the decision of the Directors to redeem and cancel the preferred stock.

The Boards of Directors of the Union Oil Company of Delaware and the Commonwealth Petroleum Corporation have authorized the consolidation of the two corporations into one organization. The merger will be effected through the medium of an exchange of stocks, the basis of which will be 1 1-5 shares of Union Oil Company stock for each one share of stock of the Commonwealth Petroleum Corporation.

Franklin Remington, Chairman of the Board of the Foundation Company, has been elected a Director of the East Coast Fisheries Products Company.

The Pan American Petroleum and Transport Company announces that the time for the deposit of the Mexican Petroleum Company common stock for exchange for Pan American Petroleum and Transport Company common stock, Class B, has been extended from Nov. 20 up to 3 P. M., Nov. 25, 1919.

The Bankers' Trust Company has been appointed transfer agent for the capital stock of the Hercules Paper Corporation.

The Registrar and Transfer Company has been appointed transfer agent for the stock of Solar Light Corporation.

BID AND ASKED QUOTATIONS

FOREIGN ISSUES.

Closing quotations for Government and municipal bonds:

	Bid.	Asked.
Anglo-French 5s........................	96⅝	96½
Argentine 5s...........................	76	77
Dom. of Canada 5s, 1921..............	97	97⅜
Dom. of Canada 5s, 1926..............	93	93⅝
Dom. of Canada 5s, 1931..............	93	93⅝
Chinese Government 5s..................	57½	62½
Republic of Cuba ext. 5s, 1944....	92	92½
Republic of Cuba ext. 5s, 1949....	84½	89
Republic of Cuba ext. 4½s, 1949....	77½	78⅝
Dominican Republic 5s..................	..	87
City of Bordeaux 6s....................	92⅝	92¼
City of Lyons 6s.......................	92⅝	92½
City of Marseilles 6s..................	92⅝	92½
City of Paris 6s.......................	95	95¼
Japanese 4½s...........................	80	82
Japanese 4½s, second series............	80½	85
Japanese 4s............................	..	68½
City of Tokio 5s.......................	66	68
Un. K. of Gt. Br. & Ir. 5½s, 1922.	97⅝	98
Un. K. of Gt. Br. & Ir. 5½s, 1929.	96⅝	98¼
Un. K. of Gt. Br. & Ir. 5½s, 1921.	97⅝	97⅞
Un. K. of Gt. Br. & Ir. 5½s, 1937.	90⅝	91
United States of Mexico 5s............	43⅝	47⅜
United States of Mexico 4s............	42	49½

UNITED STATES ISSUES.

Closing quotations for Government bonds:

	Bid.	Asked.		Bid.	Asked.
2s, r, 1930	100	100½	Pan 2s, c, 1938	99½	..
2s, c, 1930	100	..	Pan 3s, r, 1961	89	91
4s, r, 1925	106	106¾	Pan 3s, c, 1961	89	91
4s, c, 1925	106	106¾	P I 4s, '34	92	96
Pan 2s, r, 1936	99½	..	P I 4s, '35	92	96
Pan 2s, c, 1936	99½	..	P I 4s, '36	92	96
Pan 2s, r, 1938	99½	..	Dist of Col 3-65s	97	..

STOCKS.

Closing quotations for stocks in which there were no transactions:

	Bid.	Asked.		Bid.	Asked.
Adams Ex.	33	35½	Burns Bros pf	110	115
Alb. & Sus.	..	160	Bush Ter...	85	100
Am Ag Ch pf	94½	96½	But'k Co.	25	27½
Am B Sug pf	85	90	Cal P pf...	120	..
Am B S & Fdy pf ..	150	200	Can So....	42	50
Am C pf..	101½	102	Cent F....	15	33
Am C & F pf	115	118	Do pf....	30	40
Am Cil pf	3¼	4¼	C R R of N J	173	250
Am C O pf	83	92	C & S A T.	114	117½
Am Lin pf	93	96	C'rtain-teed	51	54
Am Ships..	..	180	Do 1st pf	94	96
Am Sm pf A	80	84	Do 2d pf.	71	..
Am S & R pf	96	99	Chi & Alt..	8	11
Am Snuff.	110	125	Do pf...	12½	15½
Do pf...	93	95	Chi & E Ill	7	8¼
Am S T pf	90	94	C & N W pf	121	123
Am T & C	55	56	Chi, St P, M & O pf	98	100
Am Tob pf	96	99¾	C, C, C & St L....	48¼	49
Ann Arbor	11	12	Do pf...	66	67
Do pf..	19	30	Cl & Pitts.	..	90
Asso D G 1st pf ..	68½	72	Clu-P pf..	103	107
Asso Oil..	106½	108½	Col & So..	23	24
A S pf...	28	32	Do 1st pf	52	54
Bald L pf.	104	108	Do 2d pf.	46	52
Bar Co pf.	113	114	Comp T R.	51	55
Bar Leath.	90	95	C P R pf.	105	108
Buff & S..	[illegible]	[illegible]	Crex Carp..	52	60
Do pf...	53	64½	C-Am Sug..	350	400
Bkn Ed x-d	95	99	Do pf....	107½	..
Bklyn U G	58	64	D & Co pf.	100	104
B R & P.	55	58	D & R G..	9	[illegible]
			Det Ed...	[illegible]	117½
			Det U Ry..	..	111

	Bid.	Asked.		Bid.	Asked.
Dia Match.	115	..	West	90½	..
D, S S & A	4½	5¾	N & W pf.	67½	70
Do pf...	8	10	North Am.	54	57
Em B pf..	91½	96	Otis E pf..	93	..
End J pf..	104½	106?	Owens B pf	100	101
Elec S B..	130	150	Pac Coast.	35	50
Elk H Coal pf	37	42	Do 1st pf	68	100
Erie 1st pf	25	26	Do 2d pf.	45	90
Erie & P..	..	70	Pac Mail..	37	39
Fairbanks pf	98½	..	P-Am P & Tr pf....	175	200
F M & S..	10½	11	Peo & E..	14	16
Do pf....	28	30¾	Pere M pr pf	64	64½
Fisher B..	125	135	Pett-Mull...	35	45
Do pf....	104	108	Do 1st pf	92	102
Gen C x d.	185½	200	P-Ar pf...	104½	106
Do pf....	100	108	Pitts C pf.	90	93
Gen Cig pf	95½	100	P, Ft W & C pf.....	..	134
Do D pf.	94	95	Pitts S pf.	92	94
G, M & N.	8½	10	P & W Va pf	77	78
Do pf....	24½	25½	P S, N J..	..	72
G S S 1st pf	93	95	Ry S S pf.	104½	106½
Hartman..	85½	90	Rem Type 1st pf...	100	103
Homestake	67	68	Do 2d pf.	101	102½
Int Ag pf.	83	84	Read 1st pf	34	35
Int N pf..	90	94	Do 2d pf.	36½	38
Int P pf..	95	110	Rens & S..	..	117
Int Salt...	65	70	St L-S F pf	26	30
Iowa Cent.	6	9	S A L pf..	16½	17
Jones B T.	29	31	Sears-R ..	214	220
Jewel Tea.	20	23	S-S S & I pf	95	97½
Do pf....	62	67	So P R S.	210	230
K C, F S & M pf.	52	65	Do pf....	110	118
K C So....	18	18½	St'd Mill...	130	140
Do pf....	48½	50	Do pf....	85	90
Kayser (J)	108	120	Stew War.	157	165
Do 1st pf	108	11?	Studeb Co pf	102½	..
Kelly S T pf	94	98½	Sup Stl 1st pf.....	100	108
Kelsey Wh pf	97	100	T P L Tr.	300	500
K & D M..	4½	8	Third Av..	14	16
Do pf....	15	..	Tide W O.	260	275
Kresge (SS)	130	145	St L & West	6	12
Do pf....	105	108	Do ctfs..	11	12
Kress (SH)	77½	85	Do pf....	16	25
Do pf....	100	112	Do pf cts	19	25
Lacl Gas..	45	56	T C R T..	35	38
L E & W	9	9½	Do pf....	83½	124
Do pf....	17½	26	Und Type.	178	182
Ligg & M..	190	200	Do pf....	107	115
Do pf....	100	110	U B & P.	91	95
L-W B 1st pf	100	102	Un Cig Sts	100	[illegible]
Do 2d pf.	106	115	Do pf....	110	[illegible]
M'kay Cos.	73	80	U D M pf.	188	[illegible]
Man B'ch.	[illegible]	[illegible]	U Rys Inv pf	17	[illegible]
Marlin R..	[illegible]	72	U S Exp..	22½	25
Math Alk..	31	40	U S Ind A pf	100	108
Max M 2d pf	52	55	U S R 1st pf	113¾	114½
M Dep Sts.	115	119	Va-C C pf.	113	114½
Do pf....	100	110	V I C & C	70	75
Mich Cent..	..	100	Va R & P..	..	48
M, St P & S S M pf	95	100	Vul Detin.	22	28
Do l line	55	65	Do pf....	88	93
M, K & T pf	16½	18	Wab pf B.	19	20
Mon P pf.	95	103	W F Exp..	52	62
Mor & Es.	70½	80	W Md 2d pf	19	21
Mul B pf..	..	90½	West Pac..	23	25
Nat C & S	77	80	W Pac pf.	54	55
Do pf....	105	108	W E & M 1st pf	65	75
Nat En pf	101	103	Wys-O pf..	90½	91
Nat L pf..	108	110	Wis Cent..	30	35
Nat Rys of M 1st pf	12½	16	Woolw pf.	114½	116½
N Y C & St L....	28	30	Wor Pump pf A	92	96
Do 1st pf	68	70	Do pf B..	72	78
N Y Dock pf	60	65			
N Y L & ..	[illegible]	[illegible]			

Garfield Service

Location—the three greatest streets in the greatest city in this hemisphere focus at our doorstep. Nine lines of transit are close to this Bank, making the element of time a valuable asset in our service.

GARFIELD NATIONAL BANK
23RD STREET, WHERE FIFTH AVENUE CROSSES BROADWAY

City of Paris
(France)
5% Bonds
ISSUE OF 1919

Some bonds are drawn for redemption at premiums ranging up to 1,000,000 Francs. The issue is redeemable by six drawings per annum over a period of sixty years.

Price $63 per 500 Franc Bond
(Price subject to withdrawal or change without notice.)

Detailed Circular No. 288 upon request.

Morton Lachenbruch & Co.
Investment Bankers
PHILADELPHIA Land Title Bldg. Tel. Spruce 351
NEW YORK 42 Broad St. Tel. Broad 7300

Lawrence Chamberlain & Co
Incorporated
31 Nassau St. New York

WEISSENFLUH & CO.

Investment Securities

Specialists in the local securities of Northeastern Pennsylvania and Southern New York State.

Scranton, Pa.
MEARS BUILDING
Wilkes-Barre, Pa.
Miners Bank Bldg.
New York
10 WALL STREET
Phone Rector 9977

Bucyrus Co. Com.
Coronet Phosphat
Central Sugar Corp. Com.
Fajardo Sugar
N. Y. State Rys. Pfd.
Niagara Alkali Pfd.
Wire Wheel Pfd.

Int. Gt. N. 5% Nts. '14 def.
N. Y. State Rys. 4½s, 1962
St. L., Spg. & Peo. 5s, 1939

HANSON & HANSON
74 Broadway—New York.
Telephone Rector 2738

"Foreign Trade Through Foreign Investments"

Unusual Investments Because of the Foreign Exchange Situation

When, on account of abnormal conditions, the currency of one country depreciates in its relation to the money of another country, a situation arises which reacts as a hardship to the one, while presenting remarkable investment opportunities to the other.

In some of the European countries money has depreciated in its relation to American money to such an extent that American dollars will purchase government bonds in Europe at prices from 18% to 60% lower than their value under normal exchange conditions.

A condition like this must sooner or later readjust itself through a more normal balance of trade than exists today. Already we are receiving news of improvement in conditions in the allied countries. The following figures will indicate clearly the strong position of the American dollar:

$1,000 WILL BUY ABOUT

9700 French francs now as against normally 5186 francs
12400 Italian lire now as against normally 5186 lire
219 British Pounds now as against normally 205.5 Pounds
8750 Belgian francs now as against normally 5186 francs

It is clear that while the government internal loans of the allied nations offer safe investments, with the possibility of profits running as high as 125%, American industry must suffer because of the inability of these nations to purchase our goods in large quantities so long as exchange rates continue as they are at present.

It is recognized that the surest way to bring exchange rates back to normal basis is to purchase foreign government internal loans. Consequently, for selfish as well as altruistic reasons, every American should place part of his funds in these securities.

Europe has survived every crisis heretofore, and those familiar with the European situation are the most emphatic in their statements that the allied nations are surely recovering from the devastation of war.

We are prepared to quote the prices of the internal loans of England, France, Belgium and Italy.

We have prepared literature regarding these securities which we will furnish on request, and we shall be glad to answer any questions by mail or telephone or discuss the exchange situation personally with those who wish to call at any of our offices.

A. B. Leach & Co. Inc.
Investment Securities
62 Cedar St., New York
Chicago Minneapolis | Philadelphia Baltimore | Boston Pittsburgh | Buffalo Cleveland

NEWSPAPERS URGED TO CUT DOWN SIZE

Publishers' Association Recommends Higher Advertising Rates and Reduction of Space.

PAPER SHORTAGE THE CAUSE

Restoration of Wartime Limitations Advised After Address by President Glass.

Voluntary restoration of wartime limitations on the use of newsprint paper was unanimously recommended at a meeting of more than 100 newspaper publishers from all parts of the country yesterday as a solution of the present newsprint shortage. Following an all-day meeting at the Waldorf of the American Publishers' Association, resolutions were adopted favoring a return to wartime regulations, and, among other things, increased advertising and subscription rates and monthly or quarterly adjustments in advertising rates.

The meeting was called by Frank P. Glass of The Birmingham (Ala.) News, President of the association. Besides the publishers, three representatives of paper manufacturers attended. They were R. S. Kellogg of the Newsprint Service Bureau, Thomas Waller of the H. D. Craig Company, and Chester W. Lyman of the International Newsprint Company.

Mr. Kellogg told the publishers that the mills were unable to increase production, as they were running at 100 per cent. capacity. According to the manufacturers, the newspapers were using 10 per cent. more than was being produced. That meant an annual shortage of approximately 200,000 tons.

Resolutions Adopted at Meeting.

These are the resolutions adopted by [illegible]

Reprint from N. Y. Times Nov. 18, 1919.

To Yield
7.14%
Eastern Manufacturing Company
of Massachusetts

First Preferred Stock 7% Cumulative
Price 98 and accrued dividend

The Company:
Established 1889 is one of the largest manufacturers of bleached sulphite pulp and white paper in the United States.

The Product:
An essential and one for which there has been a scarcity for years.

Raw Material:
All used produced by the company itself.

Net Earnings:
Over 4½ times annual dividend requirements of the first preferred stock.

Net Assets:
In amount equivalent to $250 for each share of First Preferred Stock, par value $100.

Send for descriptive circular.

E. H. Rollins & Sons
43 Exchange Place, New York
Boston Chicago | *Philadelphia Denver* | *Buffalo San Francisco*

YOUR CHECKING ACCOUNT

We receive and allow interest on deposits subject to check from firms, corporations and individuals.

Winslow, Lanier & Co.
~ Bankers ~
59 Cedar Street New York
Established 1849

Standard Oil Stocks

Bought—Sold—Quoted

C. C. Kerr & Co.
2 Wall St., N. Y. Phone 6780 Rector

General Obligation of Ottumwa, Ia.

We have purchased and offer two issues of 5% bonds pledging the credit and full taxing power of this prosperous metropolis of Southeastern Iowa.

Valuation $21,971,156
Total debt 468,300
Population 35,000

Price and Circular S1121 on Request

BANKERS MORTGAGE CO.
Capital $2,000,000
Chicago 112 W. Adams St. Des Moines 521 Walnut St. New York 512 Fifth Av.

KN&K New York
FOUNDED 1852

Investment Securities
Letters of Credit
Foreign Exchange
Travelers' Checks
Correspondents Throughout the World

Knauth, Nachod & Kuhne
Members New York Stock Exchange
Equitable Building New York

Austin, Nichols, Pfd.
Guantanamo Sugar
Intern'l Fur Exchange, Pfd.
International Silver, Pfd.
Manati Sugar
National Sugar
New Jersey Zinc
Steel & Tube Co. of Am., Pfd.

Bought—Sold—Quoted

Private Wires to
HARTFORD MONTREAL
WILMINGTON TORONTO
PHILADELPHIA

JENKS, GWYNNE & Co
15 BROAD ST.
TEL. HANOVER 7470
MEMBERS N.Y. STOCK EXCHANGE
AND N. Y. COTTON EXCHANGE

In the Magazine Section of next Sunday's Times: The real story of Bolshevism, narrated by a leading Russian editor, who recently escaped from the land of chaos.—Advt.

GOOD TRADE TURNS COTTON UPWARD

News from Washington Causes Depression at Opening, but Market Recovers Quickly.

ADVANCE 120 TO 148 POINTS

Improvement in Stock Market and Sterling Rates Has Effect—Exports 436,878 Bales.

Yesterday was another day of wide fluctuations in the cotton market. At the opening the news from Washington had a most depressing influence and forced prices down 40 to 60 points from the previous night's closing. Then when the foreign exchange market opened and showed demand sterling at the lowest prices ever recorded, under $4 for the first time since sterling has been quoted in the present form, the decline carried further, showing extreme losses of about 65 points. Selling at this time came from the ring and from some of the commission houses, but was not in great volume and had none of the appearances of stampede.

After the early decline the market as suddenly turned strong and by the middle of the afternoon was up 120, to nearly 150 points from the early low levels. This rise was based partly on some good trade buying and good buying for foreign account, and on a general improvement in speculative circles, which, apparently, were favorably impressed by the upward turn in the stock market and the sharp recovery in sterling rates.

The export situation again came in for much favorable comment. Yesterday's export clearances totaled 38,440 bales, making the total for the week to date 126,470 bales. For the month to date the exports total 436,878 bales, considerably more than was forwarded in all of last month. This big movement, whether it is due to a relieving of the congestion at the ports or to some other influence, is, nevertheless, real, and is taking the staple out of the country in very good volume. This fact is beginning to impress itself on the market, no matter what influence the exchange market may have on next year's crop.

At the high prices of yesterday the market was up about 2 cents a pound from the low levels of the day before, which were the low levels reached on the present break. Yesterday's recovery represented in some options more than half of the net loss sustained from Nov. 11, the day when the market began to give way and the day preceding the running up of call money to 30 per cent.

Yesterday's quotations follow:

	Open.	High.	Low.	Close.	Previous Day.
Dec.	35.75	36.7?	35.50	36.45@36.50	36.15
Jan.	33.85	35.07	33.70	34.85@34.90	34.36
March	31.86	33.33	31.88	33.00@33.10	32.82
May	31.00	32.28	30.80	31.90@31.98	31.45
July	30.35	31.35	30.67	31.00@31.05	30.65
Sept.	28.75	28.75	28.75	29.25	28.85

The local market for spot cotton was steady, up 10 points, to 39.25c. for middling upland; sales, none.

Southern spot markets were: Galveston 40c; New Orleans, 39c; Savannah, 37.75c; Augusta, 37c; Memphis, 40c; Houston, 39.75c; Little Rock, 39c.

Yesterday's cotton statistics were:

	Yesterday.	Last Wk.	Last Yr.
Port receipts	41,467	23,149	19,780
Exports	38,440	77,193	23,005
Exports, season	1,487,057	1,290,108	1,083,883
N. Y. stocks	55,?64	91,005	106,891
Port stocks	1,703,622	1,667,832	1,402,215
N. Y. arrivals	341	1,000	......

Liverpool cables: Spot cotton was in fair demand at 23.66d for middling; sales, 8,000 bales, of which American 6,000; imports, 3,000, all American. Futures opened steady, 10 to 18 points up, and closed steady, 5 down to 12 up on the day. Prices: November, 23.07d; December, 22.70d; January, 22.27d; March, 21.19d.

Manchester: Yarns and cloths were firm.

The Bank of Germany.

Apparently the contraction in Bank of Germany currency notes which attracted so much attention in the early Fall, when the amount of outstanding notes was reduced by 1,672,000,000 marks, was only a passing incident, for since the end of August there has been a steady and rather rapid increase in circulation. The increase for the latest week reported on, that of Nov. 7, was 146,656,000 marks, which brings the total increase since the low point of Aug. 23 up to 3,250,000,000 marks. The full amount of notes outstanding, as shown in this latest report, is 31,075,274,000 marks, against which there is a stock of gold totaling 1,092,830,000 marks, or a "gold cover" of only about 3½ per cent., the lowest the Reichsbank has ever shown. This fact supplies one reason for the current quotation of about 2 1-6 cents each for marks in the exchange market.

COMMODITIES MARKETS.

CORN.

CHICAGO PRICES.

	High.	Low.	Close.	Prev. Close.	Last Year.
Dec.	1.35⅝	1.31	1.33⅝	1.32⅝	1.29⅞
Jan.	1.28⅝	1.24	1.26⅛	1.23	1.32⅝
May	1.25⅞	1.23⅜	1.25⅞	1.24⅝	..
July	1.24½	1.22	1.23⅞	1.23⅛	..

OATS.

CHICAGO PRICES.

	High.	Low.	Close.	Prev. Close.	Last Year.
Dec.	72⅝	71⅜	72½	72⅜	74⅝
May	75½	74⅜	75⅝	75	..
July	71⅝	71	71⅝	71	..

In the local market cash oats were quoted as follows: No. 1, 83c; No. 2, 82½c; No. 3, 82c; No. 4, 80½@81½c.

RYE.

CHICAGO PRICES.

	High.	Low.	Close.	Prev. Close.	Last Year.
Dec.	1.40⅝	1.38	1.40⅛	1.39⅞	1.74
May	1.48⅝	1.46	1.48⅝	1.47⅞	..

PROVISIONS.

CHICAGO PRICES.

	High.	Low.	Close.	Prev. Close.	Last Year.
Lard—					
November	23.10	25.00	25.10	18.45	26.80
December	23.35	23.00	23.35	18.15	
January	23.15	22.70	23.15	..	26.65
Ribs—					
January	18.87	18.30	18.82	18.45	24.37
May	18.38	18.10	18.32	18.15	
Por—					
January	34.03	33.95	34.05	32.00	46.05

COTTONSEED OIL.

	High.	Low.	Close.	Clos. Bid.
November	20.80	20.50	20.80	20.70
December	20.90	20.70	20.75	20.95
January	21.20	22.77	21.20	21.12
February	21.05	20.75	21.05	21.10
March	21.40	20.90	21.35	21.33
April	21.34	20.80	21.30	21.25
May	21.50	21.10	21.45	21.40
June	..	..	..	21.40

COFFEE.

Range of prices.	High.	Low.	Close.	Prev. Close.
December	15.20	15.10	15.25	..
March	15.67	15.50	15.60	15.52
May	15.70	15.51	15.63	15.82
July	15.78	15.58	15.70	15.85

BOSTON CURB.

	Bid.	Asked.		Bid.	Asked.
Bohemia	1⅛	1½	Majestic	.20	2⅛
Bost. Mon.	69	70	Mex. Met.	..	2
Butte Lon.	12	16	Moj. Tung.	9	10
Calaveras	1⅛	8	Monarch	97c	1¼
Champion	1	8	Nat. L. & Z.	4	8
Chief Cons.	4	4¼	Nev. Doug.	12	17
Cons. Cop.	5¼	5½	N. Baltic	2¼	3
Crown Res.	30	40	Nixon	17	18
Crystal N.	50	54	Onondaga	15	30
Denbigh	30	34	Pioneer	95c	1⅛
Eagle B'll	2⅛	2⅛	Ranger B.	1½	1¾
Fortuna	3	8	Ranier	1¼	1⅝
Gadsden	1⅛	1⅜	Seven Met.	28	30
Homa	20	22	S. W. Mi. f. p.	4½	5⅛
Houghton	⅛	1¼	Texana	47	50
Iron Blos.	30	40	Un. Ver. Ex.	38¼	40
Iron Cap.	8	10	Victoria	..	1⅛
La Rose	33	40	Yukon	1¼	1⅛

HAMLIN DECLINES POST.

Prefers Reserve Board to Being Secretary of the Treasury.

Special to The New York Times.

WASHINGTON, Nov. 20.—Charles S. Hamlin of the Federal Reserve Board has declined to accept appointment as Secretary of the Treasury, to succeed Mr. Glass, who has resigned to accept appointment as Virginia's representative in the Senate in place of the late Senator Martin. The offer of the Secretaryship was submitted to Mr. Hamlin through a third person, and today Mr. Hamlin declined to accept.

Mr. Hamlin was the first Governor of the Federal Reserve Board, of which he is still a member. In this position Mr. Hamlin receives $12,000 a year, and his term has seven years to run. As Secretary of the Treasury he would receive the same salary, and if he had accepted he would have been stepping into the position at the tag-end of an administration.

It was intimated in a reliable quarter late this afternoon that the name of Russell Cornell Leffingwell, who has been Assistant Secretary of the Treasury since Oct. 20, 1917, has now come to the front among those under consideration for the Secretaryship. He is being strongly urged upon the President's attention. Mr. Leffingwell is a Republican.

OLD MARY POWELL SOLD.

River Steamer in 55 Years of Service Carried 7,000,000 Passengers.

Special to The New York Times.

KINGSTON, Nov. 20.—Mary Powell, the Hudson River steamboat, has been sold for $40,000 to the Hudson Valley Waste and Metal Company of Poughkeepsie, it was announced here today. According to the terms of the sale the steamboat must be scrapped.

The Mary Powell, with a record of twenty-six and a half miles an hour, has been berthed at the Sunflower Dock in Rondout Creek since the death of Captain Arthur Warrington of influenza last fall. The old river steamer saw fifty-five years of active service before being retired. She was put into commission in the Summer of 1865 under Captain Absalom Anderson. When he retired in 1886 his son, Captain A. Eltinge Anderson, took command and remained in charge until his death.

During her long career the Mary Powell met with but few mishaps, once when the pilot ran her into a dock in a fog, breaking the crank shaft, again during a hurricane, when her two smokestacks were blown off.

During her fifty-five years of active service she carried safely more than 7,000,000 passengers.

J. S. Alexander Heads Banking Board

James S. Alexander, President of the National Bank of Commerce, was yesterday elected Chairman of the Board of Directors of the French-American Banking Corporation. The French-American Banking Corporation was organized last April with a paid in capital of $2,000,000 and a surplus of $500,000. Its stock is held in equal parts in France and America. The American interests are National Bank of Commerce in New York and the First National Bank of Boston. The French interest is the Comptoir National of Paris.

Butte and Superior Mining Profits.

The Butte and Superior Mining Company for the quarter ended Sept. 30 reports profits, after taxes, of $300,283, which is the equivalent of $1.03 a share on the capital stock. This compares with $210,226, or 72 cents a share, in the preceding quarter. Net profits for the nine months of this year total $394,130, or $1.35 a share, as compared with $2.07 a share in the corresponding period of last year.

C., N. O. & T. P. Railway Report.

The Cincinnati, New Orleans & Texas Pacific Railway reports for the year ended Dec. 31, 1918, net corporate income amounting to $1,918,152, which was equal, after the deduction of preferred dividends, to $60.05 earned on the $2,990,000 common stock, as compared with $105.54 a share earned on the same stock in the preceding year. The Federal income account contained in the report shows a decrease in net operating income of $1,644,861, to $3,047,046.

Replogle Steel Directors Chosen.

At the organization meeting of the Replogle Steel Company yesterday the following were elected Directors: J. Leonard Replogle, Chairman; W. H. Brevoort, Harry Payne Whitney, Mortimer L. Schiff, T. Coleman du Pont, Carl Schmidlapp, Charles MacNeill, L. W. Baldwin, and Harry F. Sinclair.

New Jersey Charters.

Special to The New York Times.

TRENTON, Nov. 20.—Charters filed:

Atlas Railway Signal Co., Hoboken, $200,000; M. J. Loughridge of Bogota, N. J., and M. L. Patterson, and C. O. Asmus of New York.

Middlesex Motors, Inc., Perth Amboy, $50,000; L. R. Wolfe, Edward Miller and Frank Stas, all of Perth Amboy.

Special Auto Service, Inc., Newark, auto parts, &c., $100,000; Benjamin Cohan of Far Rockaway, L. I.; Benjamin Gritenhagen of Brooklyn and Louis Kamm of New York.

Weather in Cotton and Grain States.

Special to The New York Times.

WASHINGTON, Nov. 20.—Forecast:

S. C. and N. C.—Fair, warmer Fri. and Sat.

Ga.—Fair, warmer Fri. Sat., fair.

Fla.—Fair Fri. and Sat.

Extreme N. W. Fla.—Fair, slightly warmer Fri. Sat., fair.

Ala.—Fair, warmer Fri. Sat., fair.

Miss.—Fair Fri., warmer s. e. portion. Sat., probably fair.

Tenn.—Fair Fri., warmer in e. Sat., increasing cloudiness.

Ky.—Fair, warmer Fri.; local rains at night or Sat.

Ind.—Fair, warmer Fri. Sat., partly cloudy.

Lower Mich.—Fair Fri.; warmer in s. e. Sat., fair.

Upper Mich.—Partly cloudy Fri.; slightly colder. Sat., probably fair.

Ohio—Fair, warmer Fri. Sat., partly cloudy.

MINING STOCK QUOTATIONS.

SAN FRANCISCO.

Alpha	.10	Gould & Curry	.11
Andes	.20	Hale & Norcross	.20
Best & Belcher	.27	Jacket	.15
Bullion	.10	Mexican	.38
Caledonia	.13	Ophir	1.17½
Challenge Con.	.35	Potosi	.14
Chollar	.12	Savage	.08
Confidence	.85	Sierra Nevada	.14
Con. Imperial	.03	Union Con.	.18
Con. Virginia	4.80	Concordia	.13
TONOPAH.		Midway	.17
Belmont	3.00	Mohawk	.08
Cash Boy	.06	Myra	.18
Great Western	.02	Nevada	.08
Halifax	.00	Nor. Divide	.08
Jim Butler	.25	Northwest	.07
McNamara	.50	Operator	.06
McNam. Crescent	.31	Pay	.14
Midway	.15	Reno	.08
Mizpah	.05	Revert	.46
Monarch	.00	Rosetta	.12
Montana	.12	Royal	.08
North Star	.07	Silver	.19
Rescue	.17	Silver King	.12
Tonopah Ext.	2.57	Smuggler	.10
Tonopah '76	.00	Sunbeam	.03
West End	1.55	Syndicate	.00
West Tonopah	.00	Thomson	.11
DIVIDE.		Toggery	.27
Allied	.06	Trilby	.18
Alto	.15	Verdi	.23
Annex	.04	Victory	.30
Apex	.08	West	.05
Belcher	.85	Western	.06
Belcher Ext.	.39	Wilson	.05
Ben Hur	.28	Wonder	.04
Ben Hur Ext.	.04	Zone	.51
Bevis	.05	GOLDFIELD.	
Brougher	.60	Atlanta	.02
Butte	.10	Booth	.05
Calumet	.02	Cod	.02
Chariot	.07	Consolidated	.1[illegible]
Consolidated	.12	Crackerjack	.0[illegible]
Divide City	.12	Daisy	.02
Divide Ext.	1.65	Development	.1[illegible]
Divide Tonopah	5.25	Florence	.30
Dividend	.49	Fraction	.04
East Divide	.09	Grandma	.02
East Divide Ext.	.02	Great Bend	.02
Eureka	.08	Jumbo Ext.	.0[illegible]
Florence	.08	Kewanas	.02
Giant	.07	Lone Star	.05
Gold Reef	.25	Merger	.08
Gold Wedge	.05	Red Hills	.04
Grimes	.15	Silver Pick	.05
Harmill	.03	Spearhead	.06
Hasbrouck	.36	OTHER DISTRICTS.	
Hennessey	.07	Arrowhead	.56
Hercules	.06	Boundary	.25
High Divide	.08	Carrie	.20
High Divide Ext.	.02	Como	.34
Homestake	.10	Eureka Croesus	1.85
Horseshoe	.12	Eu. Croe. Holly	.17
Hull City	.09	Manhattan Cons.	.02
Jims	.08	Mayflower	.02
Junior	.06	Nevada Hills	.08
Kernick	.15	Rochester	.20
Keystone	.06	Round Mountain	.34
Knox	.16	Fairview Rd. Mt.	.50
Liberty	.36	Simon	1.85
		White Caps	.11

Questions Every Investor Should Ask Himself

IS my principal secure and is provision duly made to pay it promptly in cash when it matures?

Will my interest coupons always be cashed on the days due?

Is my investment protected against market fluctuations or deterioration in value?

Is my income yield satisfactory?

Every investor who owns first mortgage bonds, safeguarded under the *Straus Plan*, can answer the above questions with an unqualified "Yes!"

The record of these bonds, 37 years of prompt payment of both principal and interest without loss to any investor, is the best indication of their safety. Every security we offer has been purchased outright with our own funds, and surrounded by all the thorough safeguards of the *Straus Plan* before being offered with our recommendation.

We are now offering, to net 6%, with 4% Federal Income Tax paid, first mortgage bonds secured by an exceptional property located on one of the best corners of Fifth Avenue, New York City, serial maturities 2½ to 12 years. Denominations, $1000 and $500. Ask for

CIRCULAR NO. A-301

S. W. STRAUS & CO.
ESTABLISHED 1882 INCORPORATED
150 BROADWAY, NEW YORK
CHICAGO DETROIT BUFFALO ST. LOUIS BOSTON WASHINGTON PHILADELPHIA MINNEAPOLIS PITTSBURGH SAN FRANCISCO MILWAUKEE INDIANAPOLIS

Thirty-seven years without loss to any investor

$685,000
Bergen County, New Jersey
Bridge and Road 5% Bonds

Dated December 1, 1919 Due Serially 1921-1941

Exempt from the Federal Income Tax.
Tax Free in the State of New Jersey

Legal Investment for Savings Banks and Trust Funds in New York and New Jersey

Bergen County is one of the largest counties in New Jersey, including Englewood, Tenafly, Ridgewood, Hackensack, Rutherford and many other high-grade residential communities suburban to New York. The population is officially estimated at 205,000 and the net indebtedness, including this issue, is less than 2½% of the assessed valuation.

Price to yield 4.60%

Complete information on request.

Harris, Forbes & Co
Pine Street, Corner William
NEW YORK

The Strength of a Bank

depends upon the character of its directorate as well as upon the extent of its resources. Our Board of Directors comprises men of the highest standing in their respective lines of business; men to whom you can safely entrust your financial interests. They maintain constant oversight over the affairs of the institution.

The
FIRST NATIONAL BANK
OF BOSTON

Deposits - - - - $170,000,000
Resources, Over - - - $260,000,000

Branch at Buenos Aires, Argentina

Executor Trustee

Chartered 1822

The Farmers' Loan and Trust Company
Nos. 16, 18, 20 & 22 William Street
Branch Office, 475 Fifth Avenue
At Forty-first Street
New York

London Paris

Foreign Exchange

Administrator Guardian

Member Federal Reserve System and New York Clearing House

CENTRAL UNION TRUST CO.
of New York
80 Broadway
BRANCHES
5th Avenue at 60th Street
Madison Avenue at 42nd Street
5th Avenue at 38th Street
Capital, Surplus and Undivided Profits $30,000,000

MERCANTILE BANK OF THE AMERICAS
An American Bank for Foreign Trade
44 PINE ST. NEW YORK

FOREIGN CREDIT CORPORATION

(UNDER SUPERVISION OF THE FEDERAL RESERVE BOARD)

37 Liberty Street · New York

Capital and Surplus $6,000,000, fully paid

Inaugurated by
CENTRAL UNION TRUST CO., NEW YORK
CHASE NATIONAL BANK, NEW YORK
GUARANTY TRUST COMPANY OF NEW YORK
LIBERTY SECURITIES CORPORATION, NEW YORK
PHILADELPHIA NATIONAL BANK
THE SHAWMUT CORPORATION OF BOSTON
UNION TRUST COMPANY OF PITTSBURGH

THIS Corporation was formed primarily to accept the drafts of both foreign and domestic clients for the financing of export and import transactions. In England, business of this character is done by institutions known as "Acceptance Houses."

The activities of the Corporation are centered upon the creation of Acceptance Credits, and the broadening of their use among American business interests.

OFFICERS
E. V. R. THAYER, *Chairman Board of Directors*
GRAYSON M.-P. MURPHY, *President*
G. M. DAHL, *Vice-President*
D. RAYMOND NOYES, *Vice-President*
ROMAINE A. PHILPOT, *Secretary & Treasurer*

We shall be pleased, at any time, to explain the scope of our services and to that end we invite inquiries and conferences

FOREIGN CREDIT CORPORATION
37 LIBERTY STREET · NEW YORK

Nassau Electric Railroad Co.

To the Holders of

The First Consolidated Mortgage Four Percent Gold Bonds of the Nassau Electric Railroad Company

The time for the deposit of the bonds above mentioned under the agreement dated July 21, 1919, has been extended to and including the 15th day of December, 1919. Holders of bonds who have not heretofore deposited them with the Brooklyn Trust Company or the Girard Trust Company, the depositaries named in the agreement, are requested to do so.

The Receiver of the Brooklyn Rapid Transit Company has been appointed Receiver of the Nassau Electric Railroad Company in proceedings brought in the interest of holders of the Brooklyn Rapid Transit Company. The holders of Brooklyn Rapid Transit securities assert claims that conflict with the interest of the holders of the bonds of the Nassau Electric Railroad Company.

The Nassau Company is in default in the payment of the instalment of interest which became due October 1st, 1919, on bonds secured by mortgages superior in lien to its First Consolidated Gold Mortgage Bonds and the period within which the holders of these bonds may declare the principal due has already expired or will expire January 1st, 1920. Receiver's Certificates for the purchase of cars superior in lien to the lien of the First Consolidated Gold Mortgage Bonds have already been authorized and Receiver's Certificates are liable to be issued at a sacrifice unless the market for them is properly protected. The Company's liens under present conditions are not earning operating expenses.

The holders of the First Consolidated Mortgage Four Percent Gold Bonds should be in a position to cause a suit for the foreclosure of the mortgage securing their bonds to be instituted and to make application to have the properties of the Nassau Electric Railroad Company operated independently of the other properties making up the Brooklyn Rapid Transit system if such independent operation appears desirable and to make such arrangements as may seem expedient to supply the financial requirements of the properties.

To this end it is necessary that a substantial majority of the bonds should be deposited and the delay of bondholders in depositing their bonds may seriously jeopardise their interests.

Dated, New York, November 20, 1919.

E. P. MAYNARD,
A. A. JACKSON,
ELON R. BROWN,
HALEY FISKE,
C. A. PEABODY,
BEEKMAN WINTHROP,
Committee.

JOHN G. MILBURN,
Counsel,
AUSTIN W. PENCHOEN,
Secretary, 177 Montague Street, Brooklyn.

Chase Nat'l Bank & Rts.
State Bank
Merchants Nat'l Bank
Bankers Trust & Rts.
Chatham & Phenix Bank
Continental Bank
Nat'l Bk. of Commerce
Guaranty Trust
Nat'l City Bank
Continental Ins.
Franklin Fire Ins.
Home Insurance
Childs, Com. & Pfd.

Bank, Insurance and Trust Co. Stocks.

J.K.Rice, Jr. & Co.

Phones 4000 to 4010 John. 36 Wall St., N. Y.

WE WILL BUY

100 Aetna Explosives Pfd.
100 Packard Motor Pfd.
100 Manhattan Elec. Sup. Com.
100 Republic Motor Tr. Pfd.
25 Conley Tin Foil
100 Electric Auto Lite Pfd.
50 American Brass
100 Northern Securities

WE WILL SELL

100 American Hominy
20 Ford Motor of Canada
10 Eastman Kodak
100 National Motor
100 East Coast Fisheries
50 Metropolitan 5 to 50c Stores
25 Duluth Edison Pfd.
10 Yale & Towne

Gwynne Bros.

Tel. Broad 5270. 25 Broad St., N. Y.

Anglo-Amer. Oil

This distributing subsidiary for the Standard Oil companies has laid plans to enter the refining end of the petroleum industry. Large benefits to earnings will result.

Speculative features of the shares at current level reviewed in current issue of the FINANCIAL FORECAST, which also treats the following:

INTERNAT'L PETROLEUM
PRODUCERS & REFINERS
INVINCIBLE OIL
SWEETS COMPANY
VANADIUM STEEL

In requesting copies ask for No. 39. Sent without obligation.

M.S. WOLFE & Co.
ESTABLISHED 1906
41 BROAD ST. NEW YORK
Phone—Broad 25

United Alloy Steel

—furnishing special steel to the automobile industry and benefiting from the increased production—

analyzed in the current MARKET OPINION

Other stocks discussed in detail:

KEYSTONE TIRE & RUB.
UNDERWOOD TYPEW'R
AMER. SMELTING CO.
ASSETS REALIZATION
SWEETS CO. OF AMER.
INTERNA. PETROLEUM

Sent gratis on request for A-18

R. H. MacMasters & Co.
MEMBERS,
CONSOLIDATED STOCK EXCHANGE of NEW YORK
69 Wall St. New York
GROUND FLOOR
Phones: Hanover 9536-7-8-9

Trading with Cuba

offers unusual opportunities for profitable expansion at the present time.

Banco Internacional de Cuba

through its Foreign Department will cheerfully furnish trade information and efficient personal Banking co-operation.

Inquiries Invited.

Head Office: Havana, Cuba

Guffey-Gillespie Oil Co.
Common & Preferred
Bought—Sold—Quoted
Circular on Request

Moore, Leonard & Lynch
Members New York & Pittsburgh Stock Exchanges
FRICK BLDG. 111 B'WAY, N.Y. RITZ CARLTON
PITTSBURGH Tel. 3613 Rector PHILADELPHIA

"PUSSYFOOT" JOHNSON.

The attitude of Londoners toward William E. Johnson on the prohibition question shown in the Magazine Section of The New York Times next Sunday.—Advt.

NEW INCORPORATIONS.

ALBANY, Nov. 20.—Sixty-one new corporations with an aggregate capitalization of $3,253,750 were chartered today. They include:

Globe Advertising Agency, Manhattan, 1,600 shares common stock, no par value; active capital $5,000; T. C. Cavanaugh, R. J. Duffy, T. H. Canty, 25 West 42d St.

Marine View Realty Co., Manhattan, $25,000; H. E. Verran, S. H. Ordway, N. S. Spencer, 27 William St.

Chippewa Petroleum Corp., Buffalo, $500,000; A. J. Adler, A. W. Misha, S. Kass, Buffalo.

Jennings Wet Wash Laundry, Bronx, $10,000; N. Sacks, M. and H. Schlaffer, 538 East 170th St.

Ashton Bros., Brooklyn, taxi service, $5,000; V. C. Ryder, J. W. Smith, S. T. Stern, 41 Park Row.

G. and B. Building Co., Brooklyn, $5,000; S. and L. Goldstein, M. Bienenstock, 1,503 52d St., Brooklyn.

Blythebourne Development Co., Brooklyn, realty, $50,000; B. Kogan, M. L. and E. Neinken, 1,472 56th St., Brooklyn.

R. H. Fitusch Co., Brooklyn, contracting and construction, $50,000; A. L. and B. Nelson, R. H. Fitusch, 1,448 74th St., Brooklyn.

Fisher's Bus Co., White Plains, $10,000; B. M. and R. A. and L. R. Fisher, North White Plains.

Il Corriere Publishing Co., Bronx, $10,000; M. Giordano, F. Pasella, D. A. Trotta, 2,079 Benedict Av.

Wollman's Ladies' Shops, Inc., Manhattan, $10,000; J. K. Field, N. B. Solomon, A. Wollman, 645 West 160th St.

Tandel Right Realty Corp., Manhattan, $10,000; R. Block, T. Cafarelli, G. Mosher, 15 West 111th St.

Gross, Zoldo & Ronay, Inc., Manhattan, jewelry, cutlery and crockery, $100,000; T. P. Thornton, B. A. Leerburger, M. Buchter, 233 West 110th St.

W. Singer Skirt Co., Manhattan, $5,000; H. Wiener, S. Blacher, W. Singer, 286 Brook Av.

Buffalo Wholesale Dry Goods Co., Buffalo, $50,000; R. G. Kinkel, L. Lonsenhuber, B. Krug, Buffalo.

Middletown Motor Car Exchange, Inc., Middletown, $10,000; P. J. Gilmore, A. and J. L. Wolff, 38 East 28th St.

E. Miltenberg, Inc., Manhattan, petroleum, $500,000; R. E. Nelson, E. R. Pettit, E. Miltenberg, 563 Broadway.

Legion Jewelers, Inc., Manhattan, $10,000; M. Spiro, S. Criscione, S. Schiff, 515 East 138th St.

Hall-Ashmead Auto Sales and Repair Corp., Glen Cove, $20,000; L. G. Hall, C. H. Ashmead, J. C. Sheldon, 170 Broadway.

J. P. McGourty, Inc., Brooklyn, dry goods, $20,000; J. F. Walsh, H. G. and J. P. McGourty, 243 Clermont Av., Brooklyn.

Green & Kugelman, Inc., Manhattan, women's and infants' clothing, $40,000; M. Green, S. H. Cohen, S. Kugelman, 83 Clinton St., Brooklyn.

Sterling Car Body Corp., Manhattan, $50,000; S. W. Woodruff, D. H. Fessenden, C. E. Lussenhop, 153 Madison Av.

Majestic Fur Mfg. Co., Manhattan, 3,000 shares common stock, no par value; active capital $15,000; A. Hyde, P. L. Hoch, M. D. Greenwald, 3,915 Broadway.

Flanders Realty Co., Manhattan, $50,000; C. Loewenthal, A. Rubenstein, J. B. Boudin, 15 Park Row.

New England Bedding Co., Manhattan, $10,000; J. Scheiner, L. Chizik, H. Gelbart, 72 Pitt St.

Triangle Wood Display Fixture Co., Manhattan, $5,000; S. Halpern, H. Davidowitz, L. Walter, 308 East 8th St.

Enterprise Waist Co., Manhattan, $10,000; J. and A. McDube, H. Sacks, 1,335 42d St., Brooklyn.

Electrical Copying Machine Corp., Manhattan, $125,000; H. Steingard, J. Baum, A. A. Walter, 120 Broadway.

Chelsea Hay and Grain Co., Manhattan, $5,000; A. F. Fisher, L. Wannemacher, F. Engelhard, Jr., 2,871 1st Av.

McEwan Tire Ventilator Co., Manhattan, $100,000; T. E. McEwan, J. H. and S. S. Rosen, Monterey Hotel.

Buffalo Steel Car Co., Cheektowaga, Erie County, 6,000 shares preferred stock $100 each, 10,000 shares common stock no par value, active capital $680,000; J. C. Bradley, J. G. Dudley, R. H. Parks, Buffalo.

Teitelbaum Baking Co., Brooklyn, $100,000; H. Teitelbaum, A. Greenhoot, J. Russ, 400 East 66th St.

The Lisle Victory Store, Inc., Lisle, Broome County, $20,000; D. F. Brown, D. Palmer, F. Turner, Lisle.

Woodridge Co., North Hempstead, real estate, $10,000; W. W. Cocks, J. A. Albertson, E. Cain, Westbury.

Linden Improvement Co., Brooklyn, realty, $25,000; J. Goldstein, L. Pashcow, H. Krupp, 483 Stone Av., Brooklyn.

Ontario Storage Corp., Ontario, Wayne County, $125,000; J. S. Albright, E. J. Tobin, J. Colwell, Ontario.

Heness Realty Corp., Manhattan, $10,000; H. S. and B. Nadelweiss, N. Kriswirth, 105 East 116th St.

Rudolph Paper Co., Manhattan, $50,000; F. F. Tichenor, F. M. and L. A. Rudolph, Mt. Vernon.

Nabak & Zelkind, Inc., Manhattan, jobbers in silks, $5,000; J. and H. Nabak, A. Zelkind, 647 East 5th St.

Geduld, Hill & Spanbock, Manhattan, millinery, $20,000; S. Geduld, L. Hill, W. Spanbock, 1,013 Bryant Av.

Landsman Garment Co., Manhattan, women's apparel, $75,000; E. M. Weiss, J. A. McCarthy, S. Landsman, 1,400 Clinton Av., Bronx.

All Metal Lighting Fixture Corp., Manhattan, $20,000; M. Berkowitz, S. and W. Spiesinger, 2,048 Washington Av., Bronx.

Modern Housewife Advertising Corp., Manhattan, $50,000; H. J. Schnittiger, A. H. Hoffman, J. P. Muller, 220 West 42d St.

National Safety Razor Corp., Manhattan, 50 shares preferred stock, $100 each; 1,000 shares common stock, no par value; active capital, $15,000; W. Dubilier, C. Marshall, R. A. Gersbach, 5 Beekman St.

Electric Wet Wash Laundry, Albany, $5,000; C. H. and J. Caplan, C. H. Buckley, Albany.

CAPITAL INCREASES.

H. E. Braisted & Co., Manhattan, $75,000 to $300,000.

Foch Mfg. Co., Manhattan, $20,000 to $100,000.

Rochester Railway & Light Co., Rochester, $7,000 to $18,250,000.

Excel Cloak and Suit Co., Manhattan, $1,500 to $50,000.

Red Head Spark Plug Corp., Manhattan, $60,000 to $100,000.

Rainbow Shirt Corp., Manhattan, $10,000 to $50,000.

Arthur Behal Co. Manhattan, $100,000 to $200,000.

REORGANIZATION.

Gourland Typewriter Mfg. Co., Manhattan, 2,000 shares common stock, no par value; carry on business with $25,000.

CHANGE OF NAME.

Caldwell & Co. Manhattan, to Caldwell & Co., Inc.

AUTHORIZATIONS.

United States Transport Co., Me., $25,000; Rep. J. R. Meany, 50 Broad St.

Mallory Industries, Inc., Del., stove and heating appliances, 6,500 shares preferred stock $100 each; 50,000 shares common stock, no par value; active capital 10 shares preferred and 10 shares common stock; Rep. F. K. Leatherbee, Port Chester.

SURRENDER OF AUTHORITY.

McNerney Const. Co., Pa.

DISSOLUTIONS.

Victory Iron and Steel Co., Manhattan.
Lengdale Realty Corp., Manhattan.
Orange County Fermented Grain Corp., Manhattan.
Truitt Schwab Shoe Co., Brooklyn.
Meyrowitz Bros., Inc., Brooklyn.

Delaware Charters.

Special to The New York Times.

DOVER, Del., Nov. 20.—Charters filed:

The Nunnaly Co., manufacture candies, ice cream, and confections of all kinds, $16,000,000; T. L. Croteau, P. B. Drew, H. E. Knox of Wilmington.

Pan American Development Co., stocks, bonds, and other securities, &c., $7,000,000; T. L. Croteau, P. B. Drew, H. E. Knox of Wilmington.

Ariston Tire and Rubber Co., $3,000,000; W. F. O'Keefe, George G. Stigler, J. H. Dowdell of Wilmington.

The Automove Typewriter and Service Co., $3,000,000; T. L. Croteau, P. B. Drew, H. E. Knox of Wilmington.

O. C. G. Oil and Gas Co., $2,000,000; S. B. Howard, A. Britton, George G. Reilly, all of New York.

Thorobred Baking Co., $1,500,000; T. L. Croteau, P. B. Drew, H. E. Knox of Wilmington.

Indian Tire and Rubber Co., $1,000,000; T. L. Croteau, P. B. Drew, H. E. Knox of Wilmington.

Galena Navigation Co., $1,000,000; T. L. Croteau, P. B. Drew, H. E. Knox of Wilmington.

Pittsburgh Western Oil Co., $1,000,000; W. I. N. Lofland, Frank Jackson, Mark W. Cole of Dover.

Mercantile Security and Finance Co., $500,000; M. L. Rogers, L. A. Irwin, W. G. Singer of Wilmington.

Midwest Mines Products Co., New York, $200,000; S. B. Howard, A. W. Britton, George V. Reilly, all of New York.

Ambursen Engineering Co., $500,000; Joseph May, Steubenville, Ohio; Richard Owen, Pittsburgh, Pa.; N. F. Ambursen, Boston.

Salvador Triangle Corp., $250,000; T. L. Croteau, P. B. Drew, H. E. Knox of Wilmington.

C. A. Agar, Inc., manufacture cardboard, &c., $250,000; Calvin A. Agar, East Orange, N. J.; Robert W. Bernard, Richard Renson, of New York.

Hygrade Coal Co., $130,000; Cornelius A. Cole, Hackensack, N. J.; Robert A. Van Voorhis, Jersey City, N. J.; W. E. Schiels, Jr., Brooklyn, N. Y.

L. V. D. Refining Co., $100,000; Ed. E. Leach, I. J. Van Dresser, Guy D. Harper, all of Franklin, Pa.

Ayers and Bro., Inc., lumber, $160,000; F. R. Hansell, E. M. MacFarland, J. Vernon Pitam of Philadelphia.

Heller-Marks Co., securities, $100,000; P. B. Drew, H. E. Knox, T. L. Croteau of Wilmington.

Edgar & Co., goods and merchandise, $100,000; P. B. Drew, H. E. Knox, T. L. Croteau of Wilmington.

Peoples Co-operative League, Inc., grocery business, $100,000; B. Peckham Mann, B. Lynne, M. W. Hodgkins, all of Washington, D. C.

Reynolds Coal Company, $25,000; Edward J. Gallagher, George A. Cooper, John M. Armstrong, all of Pittston, Pa.

INCREASES IN CAPITAL.

Radio Corporation of America, New York, from $21,000,000 to $525,000,000.

Cowlin & Co., New York, from $32,000,000 to $32,[illegible],000.

The Financing of Mills, Converters, Selling Agents and Others in the Textile Industry

The exclusive function of this Company is to promote sound financing for the various needs of all branches of the textile business by rendering commercial banking (or factoring) facilities of the first order. It finances raw material and merchandise requirements as well as current operations.

We shall be pleased to talk over with you your problems in textile banking.

Textile Banking Company
INCORPORATED
50 Union Square
[4th Ave. and 17th St.]

CAPITAL $2,000,000 SURPLUS $500,000

Inaugurated by the GUARANTY TRUST COMPANY OF NEW YORK and the LIBERTY NATIONAL BANK OF NEW YORK

Holt & Co. Will Buy

50 American Cigar
100 American Cyanamid
200 American Thermos Bottle
25 American Chicle
100 Atlantic Refining Pfd.
50 Biograph
50 Atlantic Lobos
10 Butchers & Drovers Nat. Bank
25 Childs Restaurant
10 Conley Tin Foil
50 Cupey Sugar
100 Curtiss Aeroplane
25 Central Aguirre Sugar
100 Eastman Kodak Pfd.
25 Hale & Kilburn
50 Humble Oil
100 Fajardo Sugar
25 Holly Sugar
75 Gulf Oil
50 General Baking
50 Guantanamo Sugar
100 Indian Refining
100 Kresge Pfd.
25 Lone Star Gas
100 Louisiana Oil
50 Magnolia Petroleum
25 New England Fuel
50 National Fuel Gas
10 North River Insurance
20 National Surety
75 Reo Motors
50 Ohio Oil
50 Port Lobos Petroleum
50 R. J. Reynolds "B"
50 R. J. Reynolds Pfd.
500 Southern Oil & Transport
50 Savannah Sugar
10 Seaboard National Bank
25 Standard Oil of N. J.
25 Standard Oil of New York
25 Standard Oil of California
100 Wahl Co.
100 Weyman-Bruton Pfd.
200 White Rock Mineral Water

Holt & Co. Will Sell

100 American Cigar Pfd.
75 American Cyanamid Com.
100 American Chicle
100 Atlantic Refining Pfd.
100 Boston Mexican
75 Biograph
25 Atlantic Lobos
50 Childs Restaurant
25 Conley Tin Foil
25 Cupey Sugar
5 Colombian Emerald Syn.
10 Colombian Emerald Syn. Rts.
50 Central Aguirre Sugar
25 Hale & Kilburn
50 Hale & Kilburn Pfd.
500 Humble Oil "B" Rights
25 Fajardo Sugar
50 Gulf Oil
50 General Baking
25 Guantanamo Sugar
200 Gum Cove Oil
100 Kresge Pfd.
50 Louisiana Oil
50 Lone Star Gas
25 Midland Securities
50 Magnolia Petroleum
50 Manati Sugar
50 MacAndrews & Forbes
25 New England Fuel Gas
50 National Fuel Gas
75 National Sugar
50 Indian Refining
25 Reo Motors
25 Ohio Oil
50 R. J. Reynolds "B"
100 R. J. Reynolds Pfd.
2000 Southern Oil & Transport
50 Savannah Sugar
25 Standard Oil of N. J.
25 Standard Oil of New York
25 Standard Oil of California
25 Stern Bros. Pfd.
50 Weyman-Bruton Pfd.
100 White Rock Mineral Water

Holt & Company
71 Broadway New York
'Phone 7000 Bowling Green

Eastman Kodak
Carbon Steel

Central Aguirre Sugar
Cuban Am. Sugar Pfd.
Manati Sugar
Savannah Sugar

Chatham & Phenix Nat. Bk.
Irving National Bank
Lawyers Title & Trust
Mechanics Bank

Stone, Prosser & Doty
52 William St. Hanover 7733

HENDEE MFG. CO.

Manufacturers of the Indian Motorcycle.

Application will be made to list this stock on the New York Stock Exchange.

We invite inquiries.

E. S. MENDELS, JR., & CO.
Established 1875.
50 Broad St., New York.
Phone 3987 Broad.

Todd Shipyard
Bankers Trst. Stk. & Rts.
Industrial Finance
Irving National Bank
General Banking
Midland Securities
Tex. Pac. Coal & Oil

DAWSON & CO.
46 Wall St. Tel. John 6444

MacQuoid & Coady
Members N. Y. Stock Exchange

WILL BUY

American Light & Traction
New England Fuel Oil
Western Power Common

WILL SELL

American Light & Traction
Borden's Cond. Milk Com.
Carolina Power & Lt. Com.
East Coast Fisheries Com.
Eastern Steel Common
New England Fuel Oil

14 Wall St., New York
Tel. Rector 9970

Berdell Brothers
Public Utility Securities
111 Broadway, N. Y.

We Specialize in

J. G. White & Co., Inc.
Common & Preferred
Seattle Lighting
Ref. 5% 1949

Private Phones to Philadelphia & Boston

SAVINGS AND LOAN ASSOCIATIONS.

4½% on SAVINGS Dating From Dec. 1st

Paid many years by the conservative
FRANKLIN SOCIETY
FOR HOME BUILDING AND SAVINGS
38 PARK ROW, NEW YORK.
Mailed Free "The Pursuits of Franklin."

Metropolitan Trust Company

pays interest on daily balances of individuals, corporations and firms.

60 Wall St. 716 Fifth Ave.

VALIDITY OF SPIRITUALISM.

Article on the controversy on Spiritualism now proceeding in England, in the Magazine Section of The New York Times next Sunday.—Advt.

THOMSON AND McKINNON

42 Broadway, New York
209 S. La Salle St., Chicago
Fletcher-Amer. Nat'l Bk Bldg., Indianapolis

Members of:
New York Stock Exchange
New York Cotton Exchange
New York Produce Exchange
New Orleans Cotton Exchange
Chicago Stock Exchange
Chicago Board of Trade
Winnipeg Grain Exchange

Bonds for Investment
Hambleton & Co.
Baltimore New York
Philadelphia Washington

MONTGOMERY & CO.
14 Wall Street, New York
PHILADELPHIA CHICAGO

Brooklyn, Queens County & Suburban Railroad Company First Consolidated Mortgage Five Percent Gold Bonds

To the Holders of

Bonds secured by the First Consolidated Mortgage of the Brooklyn, Queens County & Suburban Railroad Company.

Brooklyn, Queens County & Suburban Railroad Company's properties being in the hands of a Receiver, and default having been made in the payment of the interest upon the above mentioned bonds falling due November 1st, 1919, the undersigned have consented to act as a Committee for the protection of the interest of all of the Bondholders. A Deposit Agreement is in course of preparation and when completed will be filed with the Brooklyn Trust Company, No. 2 Wall Street, New York City, and No. 177 Montague Street, Brooklyn, where copies can be obtained upon application. Bondholders are requested to send to the Secretary of the Committee, No. 177 Montague Street, Brooklyn, their names and addresses and the number and description of the bonds held by them.

HALEY FISKE
ELON R. BROWN
CHAUNCEY M. DEPEW
WILLIAM K. DICK
WILLIS McDONALD
Committee.

New York, November 20, 1919.

AUSTIN W. PENCHOEN, Secretary,
177 Montague Street,
Brooklyn, N. Y.

CARTER, LEDYARD & MILBURN, Counsel,
54 Wall Street,
New York City.

BROOKLYN TRUST COMPANY, Depository,
2 Wall Street, N. Y. C.,
177 Montague Street, Brooklyn, N. Y.

Short Talks to Investors III.

Supervision

DID it ever occur to you that if your investment holdings were periodically analyzed or audited by experts, you would avoid many of the dangers in risking your capital? Investments made today may need revision next year, just as investment lists of five years ago have since required revision.

OUR established organization of investment experts is today supervising the investment lists of many thousand clients, thus enabling them to avoid countless losses, and to keep their funds most profitably invested in live and growing enterprises.

SEND for full details regarding the work we perform. It will pay you to do so.

MOODY'S INVESTORS SERVICE
JOHN MOODY, *President*
35 Nassau Street New York City

Burk Pipe Lines & Refining Company
10% Sinking Fund Preferred Stock with Common Stock Bonus

Ask for Circular T-35

J. D. CAMPBELL & CO.
149 BROADWAY, NEW YORK
Telephone 4778 Cortlandt

Nat'l Surety Co.
Stock
McKinley & Morris
44 Wall Street New York
Telephone John 272

Selected Investment Securities
IOWA MUNICIPAL BONDS
Legal Investment for Postal Savings and Trust Funds.
Circular S-1121 on request.
Bankers Mortgage Co.
Chicago—Des Moines—New York

A large, permanent shipyard near New York City desires the services of practical Marine Estimator to take charge of new construction work; excellent opportunity for the proper man. Z 321 Times Annex.

Colombian Emerald.
Old & New Stock.
LYON AND CO.
50 Pine Street New York
Telephone John 884

READJUSTMENT
OF
Maxwell Motor Company, Inc.
AND OF
Chalmers Motor Corporation

To the Holders of Certificates of Deposit issued under the Plan and Agreement of Readjustment, dated August 30, 1919, for

MAXWELL MOTOR COMPANY, INC.:
First Preferred stock;
Second Preferred stock;
Common stock.

CHALMERS MOTOR COMPANY:
First Mortgage Six Per Cent, Five Year Gold Notes.

CHALMERS MOTOR CORPORATION:
Preferred stock;
Common stock.

and

To the Holders of the above mentioned securities.

Announcement is hereby made by the Committee as follows:

1. The certificates of deposit issued under the Plan and Agreement of Readjustment for first preferred stock, second preferred stock and common stock of Maxwell Motor Company, Inc., have been listed on the New York Stock Exchange.

2. In order to conform to the requirements of the Stock Exchange with reference to listing, **the time for the deposit of securities under the Plan and Agreement is hereby extended to and including DECEMBER 13, 1919.**

3. A majority of the stock of Maxwell Motor Company, Inc., and a majority of the stock of Chalmers Motor Corporation has been deposited under the Plan and Agreement.

4. In order to enable the Committee to carry the Plan into effect further deposits of securities are necessary. The agreement between the Committee and the Bankers for the purchase by the latter of $10,000,000 of Notes to provide additional cash working capital for the New Company as set forth in the Plan has been extended to December 15, 1919. As the raising of this new money is essential for the interests of the security-holders of the present companies, the Committee urges the immediate deposit of securities in order that the agreement with the Bankers may be carried out. Securities should be deposited with the Depositary, Central Union Trust Company of New York, 80 Broadway, N. Y. City.

Dated, N. Y., November 14, 1919.

HARRY BRONNER, Chairman,
JAMES C. BRADY,
JOHN R. MORRON,
ELTON PARKS,
JULES S. BACHE,
HUGH CHALMERS,
J. HORACE HARDING,
Committee.

C. B. HUGHES, Secretary.

Chase National Bank
Stock & Rights

SMITH & GALLATIN
Members New York Stock Exchange
111 Broadway New York City

MAGNA OIL & REF. CO.

Circular on request

LOUIS FAGENSON
Specialist
Member New York Curb Market Ass'n.
61 Broadway New York
Phones Broad 5310—Bowling Green 6550.

PUNTA ALEGRE SUGAR COMPANY

To the Holders of First Mortgage Six Per Cent Convertible Twenty-Year Gold Bonds of Punta Alegre Sugar Company, Maturing July 1, 1935:

Notice is hereby given that in accordance with the right reserved to the Company by the provisions of certain Indenture of Trust and Mortgage, dated July 1, 1915, securing an authorized issue of $1,500,000 of First Mortgage Six Per Cent Convertible Twenty-Year Gold Bonds of the Company, maturing July 1, 1935, the Company by action of its Board of Directors at a meeting held October 15, 1919, has called for payment and retirement on January 1, 1920, all of said First Mortgage Six Per Cent Convertible Twenty-Year Gold Bonds outstanding on that date. Holders of such bonds will be entitled to receive on January 1, 1920, in full payment of the principal amount thereof a sum equivalent to one hundred ten per centum (110%) of such principal amount, upon surrender of such bonds, together with all unmatured coupons thereto appertaining, at the office of The Merchants National Bank of Boston. Interest on such bonds due and payable on January 1, 1920, will be paid in the usual course upon presentation and surrender of coupons representing the obligation of the Company to pay such interest. By the terms of said bonds and said Indenture of Trust and Mortgage, interest upon such bonds shall cease to accrue on and after January 1, 1920, unless payment of the sums to which the holders thereof may be entitled to receive shall be refused by the Company upon due presentation of said bonds for payment at the office of The Merchants National Bank of Boston.

The privilege of converting such bonds into shares of the Common Stock of the Company may be exercised by the holders of such bonds at any time before the expiration of ninety days after January 1, 1920, and after the expiration of such ninety days the right to convert said bonds will terminate. Holders of such bonds who deposit the same for conversion, after January 1, 1920, and before the expiration of such ninety days, will be entitled to receive the shares of stock and cash which, under the terms of said bonds and said Indenture of Trust and Mortgage, such holder would have been entitled to receive had such bonds been deposited for conversion on January 1, 1920.

Bonds forwarded to The Merchants National Bank of Boston for conversion or payment should be accompanied by a written statement specifying whether the same are forwarded for conversion or for payment. Registered bonds must be accompanied by a written power to transfer the same, executed by the registered holder, or be registered as payable to bearer before such bonds will be paid by the Company.

PUNTA ALEGRE SUGAR COMPANY
By JOHN E. THAYER, Jr., Assistant Treasurer.

PUNTA ALEGRE SUGAR COMPANY

To the Holders of Collateral Trust Six Per Cent Convertible Gold Bonds of Punta Alegre Sugar Company, Maturing July 1, 1931:

Notice is hereby given that in accordance with the right reserved to the Company by the provisions of a certain Agreement, dated July 1, 1916, between Punta Alegre Sugar Company, The Merchants National Bank of Boston, Trustee, and others, securing an authorized issue of $3,000,000 of Collateral Trust Six Per Cent Convertible Gold Bonds of the Company maturing July 1, 1931, the Company by action of its Board of Directors at a meeting held October 15, 1919, has called for payment and retirement on January 1, 1920, all of said Collateral Trust Six Per Cent Convertible Gold Bonds outstanding on that date. Holders of such bonds will be entitled to receive on January 1, 1920, in full payment of the principal amount thereof a sum equivalent to one hundred five per centum (105%) of such principal amount, upon surrender of such bonds, together with all unmatured coupons thereto appertaining, at the office of The Merchants National Bank of Boston. Interest upon such bonds due and payable on January 1, 1920, will be paid in the usual course upon presentation and surrender of coupons representing the obligation of the Company to pay such interest. By the terms of said bonds and said Agreement, interest upon such bonds shall cease to accrue on and after January 1, 1920, unless payment of the sums to which the holders thereof may be entitled to receive shall be refused by the Company upon due presentation of said bonds for payment at the office of The Merchants National Bank of Boston.

The privilege of converting such bonds into shares of the Common Stock of the Company may be exercised by the holders of such bonds at any time before the expiration of ninety days after January 1, 1920, and after the expiration of such ninety days the right to convert said bonds will terminate. Holders of such bonds who deposit the same for conversion, after January 1, 1920, and before the expiration of such ninety days, will be entitled to receive the shares of stock and cash which, under the terms of said bonds and said Agreement, such holder would have been entitled to receive had such bonds been deposited for conversion on January 1, 1920.

Bonds forwarded to The Merchants National Bank of Boston for conversion or payment should be accompanied by a written statement specifying whether the same are forwarded for conversion or for payment. Registered bonds must be accompanied by a written power to transfer the same, executed by the registered holder, or be registered as payable to bearer before such bonds will be paid by the Company.

PUNTA ALEGRE SUGAR COMPANY,
By JOHN E. THAYER, Jr., Assistant Treasurer.

Adams Express Co.
4s, 1947

FREDERIC H. HATCH & CO.
Established 1888
Phone Rector 6340. 74 B'way, New York.
Wire Connections—Boston, Chicago & Philadelphia.

Bankers Trust Rights

McCLURE, JONES & REED
Members New York Stock Exchange
115 Broadway Phone [illegible]

We strongly recommend for safe and profitable investment

AMERICAN CANDY

Preferred Stock

With Right to Buy Common Stock

The first capital obligation of one of America's oldest and strongest Candy companies, which has a record of thirty years' earnings, during which time the Company has paid out more in dividends than the present preferred stock issue. The business has been built up to its present proportions without the aid of outside capital. Earnings are now at the rate of nearly six times annual interest charges.

Purchase of the preferred stock carries the right to buy common stock now showing 25% earnings after taxes on the offering price. Application will be made in due time to list this stock on the Chicago and St. Louis Stock Exchanges.

Descriptive circular upon request.

F. A. Brewer & Co.

Specialists in Candy and Sugar Issues

208 South LaSalle Street Chicago

Telephone Harrison 8590

Margay Oil

Latest news and recent developments affecting this corporation's stock covered in a special letter, copies of which may be had on request.

J. S. Farlee & Co.

ESTABLISHED 1892.

66 Broadway, New York.

Margay Oil Corporation

Bought—Sold—Quoted

Bernard J. Ferris

Specialist

25 Broad St., N. Y. 'Phone 64 Broad

Carib Syndicate
Manati Sugar
Gulf Oil Corporation
Tex. Pac. Coal & Oil
Colombian Emerald
Stock & Rights
Aetna Explosives
6s As & Bs
Un. Term. of Dallas
1st 5s 1942

C. C. Kerr & Co.

2 Wall St., N. Y. Phone 6780 Rector

Tidewater Oil
Imperial Oil Ltd.
Magnolia Petroleum
Arkansas Gas Common
International Petroleum
Central Petroleum Pfd.

Douglas Fenwick & Co.

34 Wall St., N. Y. Tel. John 540

Fearless Motor 6s, 1925
Bucyrus Com. & Pfd.
Cleveland Automobile
Goodyear Tire & Rubber Stocks
Moline Plow 1st Pfd.

Trading Department

Ware & Leland

Members New York Stock Exchange

61 Broadway, New York

Telephone Rawlins Green 10090

National Surety

R. S. DODGE & CO.

44 BROADWAY Phone 6815 Rector

NEW YORK CITY BONDS

	Yester-W'nes-day. Bid.	Ask.	Bid.		Yester-W'nes-day. Bid.	Ask.	Bid.
4½s July, 1967	101	101⅝	101	3½s Nov., 1966	83	84	83
4½s June, 1965	101	101⅝	101	3½s Nov., 1961	83	84	83
4½s Mar., 1963	101	101⅝	101	3½s May, 1954	83	84	83
4½s Nov., 1957	101	101⅝	101	4½s 1924-1923	99⅝		99⅝
4½s Mar., 1957	101	101⅝	101	4½s 1918-1923	99⅝		99⅝
4½s Mar., 1965	97⅝	97⅝	97	The following are quoted on a percentage basis:			
4½s Mar., 1964	97⅝	97⅝	97	4½s 1924-1931	4.35	4.37	4.35
4½s Mar., 1962	97⅝	97⅝	97	4½s 1930-1933	4.35	4.37	4.35
4½s Sept., 1960	97⅝	97⅝	97	3½s 1940-1943	4.40	4.40	4.40
4½s Mar., 1960-80	97⅝	97⅝	97	3½s 1930-1940	4.40	4.40	4.40
4s May, 1958	92⅝	92⅝	92⅝	3½s 1932-1952	4.40	4.40	4.40
4s Nov., 1956	92⅝	92⅝	92⅝	3½s 1927-1947	4.40	4.40	4.40
4s May, 1957	92⅝	92⅝	92⅝	3½s 1919-1929	4.40	4.40	4.40
4s Nov., 1956	92	92	92	3s 1942-1958	4.60	4.60	4.60
4s May, 1955	92	92	92	3s 1919-1927	4.70	4.65	4.70
4s Nov., 1954	94	95	94	3s 1923-1930	4.60	4.40	4.60

PUBLIC UTILITIES

Sales.		High.	Low.	Bid.	Asked.
950	Cities Service	423	409	421	431
8,150	Cities Service pf.	76½	76	76⅝	76⅞
4,789	Cities Service bk. shares	43½	42	43½	43¾
13,001	Cities Service pf. B	7⅞	7½	7⅞	7⅞
$73,000	Cities Service deb. B	160	158	159	
69,000	Cities Service deb. C	106	105¾	106	106

	Bid.	Asked.		Bid.	Asked.
Adiron Electric Power	13	18	Federal Lt & Trac pf	40	45
Adiron Elec Power pf	76	80	Galveston-Houston	11	13
Am Gas & Electric	120	125	Galveston-Hous Elec pf	53	60
Am Gas & Electric pf	39¾	40¾	Miss River Power	9	11
Am Light & Traction	210	212	Miss River Power pf	49¾	52
Am Light & Power pf	82	85	Northern Ohio Electric	8	12
Am Power & Light	57	61	Northern Ohio Elec pf	60	65
Am Power & Light pf	72	74	Northern States Power	64	66
Am Public Utilities	9	12	North States Power pf	89	92
Am Public Utilities pf	25	35	Northern Texas Elec	50	56
Am W W & Electric	3	4	Northern Tex Elec pf	12	14
Am W W & Elec 1st pf	51	55	Pacific Gas & Elec pf	36¾	36¾
Am W W & Elec partic	9	11	Puget Sd Trac, Lt & P	9	10½
Appalachian Power	4	6¾	Puget Sd Tr, Lt & P pf	51	58
Appalachian Power pf	21	23	Ry & Light Secur pf	78	83
Carolina Pow & Light	64	68	Republic Ry & Light	14	17
Colorado Power	10	13	Republic Ry & Lt pf	49	53
Colorado Power pf	93	95	South Cal Edison	87¾	93
Columbus Elec pf	70	75	South Cal Edison pf	102¾	103
Com Power, Ry & Lt	20	24	Standard Gas & Elec	28¾	29¾
Com Pow, Ry & Lt pf	47	48	Standard Gas & E pf	41¾	42¾
Conn Power pf	79	83	Tampa Electric	100	110
Consumers' Power pf	81	86	Tenn Ry, Lt & Power	8	11
Eastern Texas Electric	52	56	Tenn Ry, Lt & Pow pf	7	10
Eastern Texas Elec pf	78	81	United Light & Rys	42	44
El Paso Electric	60	63	United Light & Rys pf	68	72
Electric P & S pf	92	95	West, Church & Kerr	50	60
Empire Dist Elec pf	79	77	West, Church & K pf	80	
Empire Gas & Fuel pf	83	85	Western Power	20	21½
Federal Light & Trac	8	11	Western Power pf	70	72

Bonds.

	Bid.	Ask.		Bid.	Ask.
Appalach Power 1st 5s	68	74	Midwest Util 6s '29	91	92½
Ark Val 7s, '30	98	99½	Miss River Pow 1st 5s	77	79
Cin Gas & Elec 1st 5s	83	85	Nor States Pow 6s '20	99	99½
Col G & E deb 5s '27	79	81	Nor States Pow 6s '41	84	86½
Col Power 6s, '23	83	86	Om & C Ry Sec 7s '23	78	82
Con Power 5s, '43	85	90	Pac Gas & Elec 5s '31	88	90
Dallas Elec 6s, '22	100		Puget Sd Tr, L & P 7s	97½	98½
East Tex Elec 6s '41	60	65	Un L & P 1st 5s	85	87
Eastern Tex 7s, '31	96½	100	Un L & H deb 6s, '22	88	90
El Paso Elec col 5s	86	91	Utah Securities 6s	37	38½
Empire Gas & E 6s, '24	93	95	West Pa G & E 5s, '41	84	86½

OUT-OF-TOWN EXCHANGES

BALTIMORE.

Stocks.

Sales.		High.	Low.	Last.
20	Arundel SAG	33	33½	33½
15	Con Power	103	103	103
337	Cosden	10¾	10¼	10¼
50	Con Coed pf	24	24	24
480	Celestine	4.30	4.15	4.30
110	CentTerms pf	10	10	10
100	Elkhorn	32½	32½	32½
1	Do pf	40½	40½	40½
200	Indiahoma	11¼	11¼	11¼

Bonds.

$4,000	Con Pow 5½s	82	82	82	$6,000	Cosden cv 6s	99¾
2,000	Con Pow 4s	100¼	100¼	100¼	1,000	Un Rys 4½s	67
5,000	Cosden 6s	B 99¾	99¾	99¾			

BOSTON.

Mining.

Sales.		High.	Low.	Last.
50	Adventure	1	1	1
30	Ahmeek	74	74	74
220	Allouez	2⅝	2⅝	2⅝
20	Allouez	35	35	35
15	Anaconda	63⅝	63⅝	63⅝
50	Big Heart	9¼	9¼	9¼
10	Bingham	7	7	7
190	Cal & Arizona	66	65	65⅝
6	Cal & Hecla	390	390	390
560	Carson	25½	25	25½
200	Chino	33½	33¼	33½
240	Copper Range	47	46½	47
140	Daly-West	3½	3½	3½
120	*Davis-Daly	11¼	11¼	11¼
200	East Butte	14¼	14¼	14¼
20	Franklin	4	4	4
115	Hancock	6	6	6
415	Helvetia	3¼	3¼	3¼
100	Island Creek	46¼	44	46¼
65	Isle Royale	52½	52	52½
90	Lake Copper	4	4	4

*Ex dividend.

Sales.		High.	Low.	Last.
325	May-Old C	7	6½	6½
20	Michigan	8¼	7½	7½
61	Mohawk	61	60½	61
100	Nevada	16	16	16
270	New Cornelia	21	20¾	20¾
238	Nipissing	11½	11½	11½
1,325	North Butte	16½	15½	16½
100	Pond Creek	23½	22	22
425	Seneca	15	15	15
300	Shannon	3	3	3
16	St Mary's	52	52	52
5,825	Sup & Bost 5's	5⅞	4⅞	5⅞
5	Trinity	3	3	3
100	Tuolumne	1⅝	1⅝	1⅝
175	U S Smelt	75½	73½	75½
25	Do pf	49½	48	48
70	Utah Apex	2⅝	2⅝	2⅝
850	Utah Metal	3¼	3	3¼
50	Utah Con	9	9	9
500	Victoria	3	2	2
410	Winona	1½	1½	1½

Railroads.

22	Bost & Alb	124½	124½	124½	20	Mass Elec	4½
165	Boston Elev	66¾	66	66	80	Do pf	10½
2	Do pf	88	88	88	33	N Y, N H & H	21¼
250	B & M 1st Ill	50	50	50	25	Old Colony	36
100	Fitchb'g pf	50½	50	50	65	Rutland pf	16½
					50	West End	41¾

Miscellaneous.

15	Am Agricul	92½	92½	92½	15	Merg'thaler	140
8	Do pf	95	95	95	10	Mex Invest	50
760	Am C & F	6¾	6¾	6¾	7	Mullins	44
320	Amoskeag	147	146	147	1,025	Nat Leather	18½
100	Am Pa Serv	1¼	1¼	1¼	107	N E Tel	87½
34	Am Sug pf	117	116½	117	630	Parish & B	44
752	Am T & T	101	100	101	160	Punta Sugar	34½
10	Am Wool pf	103½	103½	103½	20	Plant pf	97½
130	Art Metal	35	34	35	625	Root	52¾
400	Bos Mex Pet	3¾	3¾	3¾	200	Stewart	50½
40	Cesturp Steel	8	8	8	157	Swift	130
150	Du Pont Com	13½	13½	13½	37	Swift Inter	57
350	Eastern Gas	16¾	16¾	16¾	175	Simms Mag	23
47	Edison	146	146	146	26	Torrington	70
110	Elder	34	33¾	34	10	United Drug	145
75	Fairbanks	83	83	83	77	Do 1st pf	93¾
4	Gen Elec	167	167	167	200	United Fruit	136
25	Gorton	29	29	29	795	United Shoe	50
925	Gray	48½	47½	48½	6	Do pf	25½
100	Int Prod	46½	46	46½	265	Venture	17
50	Do pf	86	86	86	1,050	Waldorf	17½
100	Island Oil	7¼	7	7	165	Waltham	35¾
427	Libby	30½	29¾	30	300	Walworth	21
650	Mass Gas	69	67¾	69			
23	Do pf	63	62	62			

Bonds.

$1,000	A T & T 4s	93¾	93¾	93¾	$11,000	Pond Ck 6s	94½
2,000	A G & W I 5s	83¾	83	83	12,000	Swift 5s	94¾
46,000	Carson 7s	101	100	100			

CHICAGO.

Stocks.

Sales.		High.	Low.	Last.
50	Am Rad	325	325	325
10	Am Shipbldg	120	120	120
15	ADecker&Cpf	98	98	98
155	Armour pf	103	102½	102½
120	Booth	15	14½	15
25	Bucyrus	33	33	33
50	Briscoe	61	61	61
525	C C & C pf	76	75	76
17	Chi R & I	200	200	200
225	Cons Edison	110½	110	110
2,300	Cont Motor	13½	12½	13½
20	Do pf	100	100	100
50	Deere pf	101	101	101
10	Dia Match	120	120	120
1,100	Hupp	13	12½	13
50	Do pf	102	102	102
100	H,S&M ex d	96	95	95
250	HollandSt'L	17¾	17¼	17¾
35	Herman	58	58¾	58
50	Ill Brick	76¼	76¼	76¼
180	Cass J I	21½	21	21½
20	Do 1st pf	97½	97½	97½
1,400	Libby	30¼	29¾	30¼
480	Lindsay I	8	8	8
625	Do pf	8½	8	8½

Sales.		High.	Low.	Last.
145	Mont W pf	112	112	112
60	Midw Util pf	50	48¾	48¾
50	Mitchell	43	43	43
4,700	Nat Leather	18¾	18	18¼
20	Nor Sec pf	83	83	83
250	Quaker Oats	230	230	230
30	Do pf	96	96	96
400	Reo Motor	31½	30¾	31¼
50	Rep Truck	53	53	53
100	Root & Van	52¾	52¾	52¾
190	Sears-Roeb	217	215	217
1,200	Stewart,n,wi	40½	39	40¼
100	Stewart W	118	118	118
620	Stewart Mfg	50	46¾	50
300	Do rights	¾	½	¾
10	Stand G & E	29½	29½	29½
50	Do pf	42½	42½	42½
1,710	Swift Int	57	55	57
1,500	Swift & Co	135	132¾	135
250	Thompson	42½	41	42½
185	Temptor, A	49	48	49
4,400	Un Carbide	77¾	75¾	77¾
100	Un Paperbd	23½	23½	23½
1,000	Wahl	52¾	49	51¾
100	Wrigley	82½	82	82

Bonds.

$1,000	Swift 1st 5s	93⅞	93⅞	93⅞			

DETROIT.

Stocks.

Sales.		High.	Low.	Last.
400	Chaccalattron	5	4¾	4¾
100	ColumbiaSug	19¾	19¾	19¾
900	Cont Motor	13	12½	12½
20	Detroit Ed	116¼	116¼	116¼
35	Ford of Can	450	450	450

Sales.		High.	Low.	Last.
100	Hayes	9	9	9
700	Mich Sugar	13¼	12	13¼
140	PackMotCar	262	254	261
75	PalgeDetMot	42¾	42¾	42¾
1,500	Rec Mot Car	30½	30½	30½

PHILADELPHIA.

Stocks.

Sales.		High.	Low.	Last.
270	Am Gas	56	50	50
18	Am Rys pf	65	64½	64½
1,020	Am Stores	40¾	40¼	40¼
2,000	Atlantic Stor	138	128¾	138
700	Gen Asph	126	124	126
1,550	L Super Corp	21¾	20¾	21¾
5	Lehigh Nav	64	64	64
30	Phila Co	33	33	33
	pf c pf	33	33	33

Sales.		High.	Low.	Last.
4	Pa Salt	80	80	80
631	Phila Elec	28	24¾	24¾
320	PhilaRT tr c	27½	27	27½
50	Phila & W	6	6	6
1,000	Tono Mining	3	3	3
223	Union Trac	38	37½	38
1,337	UnitedGasImp	55	54½	55
10	W J & S B	40½	40½	40½

Bonds.

$4,000	ElecAP Tr 4s	84	84	84	$10,000	Pa con 4½s	91½
2,000	LehighValley con 6s, reg	100¾	100¾	100¾	10,000	Pa gen 4½s	82
1,000	L V Coal 5s	100	100	100	1,000	P, W & B 4s	97¾
5,000	LehighValley gen con 4½s	76½	76½	76½	5,000	PhilEl 1st 5s	82
					1,000	Read gen 4s	81½

PITTSBURGH.

Stocks.

Sales.		High.	Low.	Last.
975	Am W G M	125	120	122½
710	Ark Gas	345	320	345
160	Barnsdall	45	45	45
125	Carbo-Hydro	4	3¾	3¾
200	Do pf	4¾	4¾	4¾
660	Carnegie Lt	10½	10	10
3,185	Gulfey-Gil	32½	32	32½
10	Long St Gas	170	170	170
320	Marland Ref	6¾	6¾	6¾
110	Ura Lt & H	62½	62½	62½
320	Ohio Fuel Oil	32	31½	31½

Sales.		High.	Low.	Last.
400	OhioFuelSup	51	50¾	51
225	Okla Gas	48	47	48
530	Pitts Brew	7½	7¼	7¼
42	Pitts Coal pf	93	93	93
1,500	Pitts-Jer Cop	26c	25c	25c
98	Pitts O & G	16½	15	15¾
32	Pitts Pl Glass	152	152	152
10	Un Nat Gas	123½	123½	123½
50	U S Steel	104½	104½	104½
110	W'house Air	118	118	118

Bonds.

$1,000	Ind Brewing	55	55	55	$1,000	PittsBrew 6s	75

MISCELLANEOUS STOCKS

	Yester-W'nes-day. Bid.	Ask.	Bid.		Yester-W'nes-day. Bid.	Ask.	Bid.
Am Brass	227	232	227	Fisk Rub 1st pf	98	101	
Atlas Powder	143	154	146	Gillette Safety Raz	185	189	185
Do pf	90	92	90	Hercules	223	230	223
Babcock & Wilcox	120	123	120	Do pf	107	110	107
Borden & Co	106	108	106	Inspiration Cons	175	180	175
Do pf	100	102	100	Do pf	100	105	100
Bliss	420	445	420	Merrimac Chem	92	94	92
Do pf	68	75	68	New Jersey Zinc	245	249	245
Childs Co	85	93	85	Niles-Bem't-Pond	112	117	112
Do pf	86	88	86	Do pf	98	100	98
Crocker-Wheeler	92	97	92	Royal Baking Pow	140	150	140
Do pf	97		97	Scovill Mfg	412	420	415
Draper Corp	147	149	147	Singer Mfg	162	167	162
Du Pont	395	400	395	Stand Screw Co	290	310	
Do pf	92	93½	92	Tex & Pac C & O	1725	1775	1725
Eastman Kodak	630	645	625	Do new	175		175
Federal Bldg 1st pf	98	101	98	Valvoline Oil pf	104	107	104

CONSOLIDATED EXCHANGE

A return to approximately a normal call-money rate was a factor in creating a strong demand for the active issues of all groups on the Consolidated Stock Exchange yesterday, with resulting advances of from 5 to 15 points, the closing quotations in most cases being at or near the topmost figures. Crucible Steel was bid up 13¾, Republic 5¼, Bethlehem Steel B 3½, United States Steel common 2⅝, Baldwin Locomotive 5, and American Locomotive 3. Mexican Petroleum netted a gain of 8¼ and Pan American 4½. Studebaker rallied 5.

Sales.		High.	Low.	Last.
1,200	Alaska J	2⅝	2⅝	2
500	Amalg Expls	3	2⅞	3
3,000	Allied Pack	39¾	35	36¾
200	Am Candy	7	7	7
200	Am La Pr Tex	11	11¾	11¾
200	Amer Tire S	15	15	15
4,200	Am Marconi	6¾	6¼	6¾
17,000	Am Sal Rad	19	18½	18¾
1,000	A S Secur	60¾	56½	60¾
100	Brit-Am Ch	9	9	9
600	Brit-Am Tob, coupon	28¾	25¾	26
500	Buddy Buddy	5¾	5¾	5¾
2,000	Cent Tex R	3⅞	3⅞	3⅞
500	Car Light	5¾	5¾	5¾
1,000	Dafoe-Eust	11½	11½	11½
100	Farrell Coal	52	52	52
200	Fire Tire pf	36¾	36	36¾
3,600	Gen Asphalt	126¾	119	126¾
20,000	Gen Motors	33	32¾	35½
900	Grape-Ola	1¼	1	1¼
1,300	Do pf	1¼	1¼	1¼
200	Gray & Davis	48	48	48
200	Hanes Knt	25	24¾	25
200	Do pf	99¾	99¾	99¾
1,000	Hayden Ch	7¼	7	7¼
1,500	Hendee Mfg	48½	47	48½
5,000	Hupp Motor	13	12¾	13
100	Havana Tob	3	3	3

Sales.		High.	Low.	Last.
4,000	Indian Pack	19	18	19¾
500	Int Rubber	20	19	20
4,500	Loft, Inc	25¾	23¼	25¾
3,100	Lowe, Inc	31	30	30¾
800	Key Co Gas	3⅞	3¾	3⅞
1,000	Mercer Mot	35	32	35
1,500	N Am Paper	4¾	3¾	4¼
400	N Y Ship	85	82	85
600	Over Tire	30	29½	29½
300	Pa C & C	29	27	29
100	Pack Mot pf	97½	97½	97½
100	Perfect Tire	¾	¾	¾
4,500	Repub T R	5¾	5¾	5¾
600	Rossia Van	51¼	50¾	51
2,000	Snow's Paint	11	10¾	11
100	Stearns Mot	75	75	75
8,500	Sub Boat	18	16	17
700	Stan Rubber	17	16½	17
200	U S Distrib	51	51	51
2,500	U S L & H	3¾	3	3¾
100	U S M S & T	27	27	27
6,100	U S Ship	5¼	4¾	5¼
1,500	Un Fict Fr	15½	11	14
8,000	Un Prof Sh	2¾	2¼	2¾
9,500	U Rel Candy	15¾	15	15¾
3,500	Vanad Steel	54	50¼	54
9,000	Vivaudou Inc	23¾	22½	22¾
100	Warren Bros	65	65	65
200	Wayne Coal	6	4¾	5

Sales.		High.	Low.	Last.
610	Mo Pacific	23	22¾	23¼
130	Nat Conduit	12¾	12¾	12¾
100	Nat Enamel	77¼	77¼	77¼
220	Nat Aniline	65¼	63¾	64¾
220	N Y Central	73½	73½	73½
680	New Haven	32¾	31¼	32¾
670	Ohio Cit Gas	50¼	48¾	50¼
400	Okla Oil	9¾	9	9
220	Otis Steel	36¼	36¼	36¼
1,300	Pan Am Pet	107¼	103	107¼
215	Pennsylvania	43	42¾	42¾
110	Pa Steel	33¾	33	33¾
215	Pere Marq	24	23¾	24
2,200	Pierce-Arrow	67¾	62¾	67¾
100	Pierce Oil	16½	15¾	15¾
140	Pitts Coal	61¾	61¼	61¾
230	Pitts&W Va	30¾	30¾	30¾
750	Pr Oil Cas	100	98	98
330	Ray Con Cop	21¾	21¾	21¾
250	Reading	80¾	78¾	80¼
3,025	Rep Iron & S	105¼	100	105
2,180	Roy Dutch	102½	98	101
800	Saxon Motor	15½	15	15
4,150	Sinclair Oil	55	48¾	50
140	St L & S F	17¾	17¼	17¼
1,600	South Pac	96½	96¼	96¼
370	Stromberg	73½	70	73½
8,850	Studebaker	119¾	110¾	118¾
220	Tenn Cop	11¾	11¾	11¾
1,600	Tex & Pac	46¼	44	46¼
400	Tob Prod	84	82½	83½
1,420	TransconOil	54¼	52¼	53½
720	Union Oil	38¾	38¼	38½
600	Union Pac	127	125½	127
1,065	Un Ret Strs	89	84¾	88¾
220	USCastIronP	22¾	22¾	22¾
310	USFoodProd	76¾	76	76¼
230	U S Ind Alc	103¾	101	103¾
1,845	U S Rubber	120¾	114½	120¾
31,850	U S Steel	105¾	102¾	105½
450	Utah Cop	78¼	77	78¼
220	Va-Car Ch	63	60	63
630	W'house Elec	53¾	53¾	53¾
190	Wheel & L E	15	14¾	14¾
430	White Motor	64¼	63	64¼
130	Willys-Over	20¾	20	20¾
140	Wilson & Co	77¾	77¾	77¾

*UNITED STATES BONDS.

$500	Lib 3½s	101.58	101.50	101.50			
400	1st 4s	86.12	86.02	86.02			
700	2d 4s	92.57	92.44	92.56			
600	1st 4¼s	96.32	96.30	96.32			
700	2d 4¼s	92.94	92.84	92.86			
1,100	3d 4¼s	96.20	96.06	96.20			
2,200	4th 4¼s	93.35	93.20	93.35			
100	Vict 4¾s	101.15	101.13	101.13			
1,500	4½s	101.66	101.60	101.63			

*Prices include interest.

CURB TRANSACTIONS

INDUSTRIALS.

Sales.		High.	Low.	Last.
2,200	Acme Coal	2	2	2
500	Aetna Expls	3	2⅞	3
3,000	Allied Pack	39¾	35	36¾
200	Am Candy	7	7	7
200	Am La Pr Tex	11	11¾	11¾
200	Amer Tire S	15	15	15
4,200	Am Marconi	6¾	6¼	6¾
17,000	Am Sal Rad	19	18½	18¾
1,000	A S Secur	60¾	56½	60¾
100	Brit-Am Ch	9	9	9
600	Brit-Am Tob, coupon	28¾	25¾	26
500	Buddy Buddy	5¾	5¾	5¾
2,000	Cent Tex R	3⅞	3⅞	3⅞
500	Car Light	5¾	5¾	5¾
1,000	Dafoe-Eust	11½	11½	11½
100	Farrell Coal	52	52	52
200	Fire Tire pf	36

Aetna Explosives Co.

Preferred Stock
6% Series "B" Bonds
6% Series "A" Bonds

Bought—Sold & Quoted

C. C. Kerr & Co.
2 Wall St., N. Y. Phone 6780 Rector.

Pennsylvania Coal & Coke

Mines bituminous coal on lease and royalty basis.
Over 40,000 acres controlled.
Capitalization $7,500,000 common stock, with par of $50.
No funded debt.
Market New York Curb

DUNHAM & Co
Investment Securities
43 Exchange Place New York
Telephones 8300-18 Hanover.

LISTED SECURITIES
Bought and Sold for Investment
OR
Conservative Margin Account
B. H. & F. W. Pelzer
Members N.Y. Stock Exchange
12 Broadway. Phone Broad 6037

Todd Shipyards
Colombian Emerald Syndicate
Bucyrus Co. Common
Butterworth-Judson
Kiely & Horton
40 Wall St., N. Y. Phone John 6330.

F. M. Dyer & Co.
High-Grade Investment Securities
24 Broad Street, New York City
Telephone 3620 Rector
Boston New Haven

UNITED KINGDOM 5½%
1922 & 1929
Bought—Sold—Quoted
Sharretts & Ford
74 B'WAY, N. Y. RECTOR 6189

William R. Compton Co.
Government and Municipal Bonds
Over a Quarter Century in this Business
14 Wall Street, New York
St. Louis Chicago
Cincinnati New Orleans

Why National Motor Bus Stock?
Let our new booklet, "The Motor Bus Idea," tell you.
The Boughton Co.
21 BROADWAY, N. Y.
Phone Bowling Green 6787-8

CHICAGO STOCKS
Quick—Accurate
Quotations Furnished
RUSSELL, BREWSTER & CO.
Members N. Y. & Chi. Stock Exchanges
111 Broadway, New York City.
'Phone Rector 1558-7557-2085.
116 West Adams St., Chicago, Ill.

Unlisted Securities
GEO. A. HUHN & SONS
Members New York Stock Exchange
111 Broadway, N. Y. Tel. Rector 5340
1418 Walnut St. Philadelphia, Pa.

Duluth Edison Elec. 1st 5s
Savannah Sugar Com. & Pfd.
Gen'l Amer. Tank Car Com.
Trading Department.
John Nickerson, Jr.
61 Broadway, New York.
Telephone Bowling Green 6840.

Brownsville & Matamoras
Bridge 1st 5s, 1930
Wolff & Stanley
Tel. 2660 or 6557 Broad. 27 William St.

LIBERTY BONDS
All denominations bought for cash
Based on the closing we pay:
$50.29 for a $50—3½% Bond, 56 Coupons
$46.76 for a $50—2d 4% Bond, No Coupons
$46.16 for a $50—3d 4¼% Bond, 1 Coupon
$46.16 for a $50—4th 4¼% Bond, 2 Coupons
$50.28 for a $50—5th 4¾% Victory Loan
PURDY & CO.,
Tel. John 5174-5-6-7. 34 Pine St., N. Y.

ADVANCE IN CRUDE OIL.

Mid-Continent and Texas Product Goes to $2.50 a Barrel.

An increase of 25 cents a barrel in the price of Mid-Continent and Texas crude oil became effective yesterday, bringing the price per barrel up to $2.50, the highest that has ever been recorded for this oil. Recently there has been an advance in Pennsylvania crude, but the present advance is the first that has taken place in more than a year for Mid-Continent and Texas production. Announcement of the increase was made by the Prairie Oil and Gas Company.

It has been realized in the oil industry for some time that the production of high grade oils was far below demand and there have been frequent rumors that prices were to move forward in all the producing areas. Estimates by competent authorities place the increase in production at the rate of 1,000,000 barrels a month, while foreign and domestic demand is racing forward at the rate of about 4,000,000 barrels monthly.

During the war the price of crude petroleum was held down by strict Government regulation, but now the law of supply and demand is having full sway. One factor in the advance is the increased cost of drilling wells, which is estimated to have been some 50 per cent. during the year. In that time the crude price has remained practically stationary. It was pointed out recently by an oil man that gasoline was one of the few commodities which had not advanced in price.

BUTTER AND EGG MARKET.

BUTTER—Receipts yesterday, 8,755 packages. Market quite strong on fine and fancy grades of fresh creamery, with a shortage in nearly all stores. Demand exceeding the supply. This led to an advance of about ½c. Storage creamery very firm at the recent advance. Ladles and packing stock in sellers' favor. Creamery, higher than extras, a pound, 73@73½c; extras, 92 score, 72@72½c; firsts, 90 to 91 score, 67@71c; firsts, 88 to 89 score, 63@65½c; seconds, 83 to 87 score, 57@61c; lower grades, 55@56c; held, higher than extras, 68¼@70c; extras, 67½@68c; firsts, 62½@66c; seconds, 57@60½c; unsalted, higher than extras, 75½@76½c; extras, 74½@75c; firsts, 66@72c; seconds, 59@62c; State dairy tubs, finest, 70@71c; good to prime, 65@69c; common to fair, 54@64c; renovated, extras, 58@59c; imitation creamery, firsts, 55@56c; ladles, current make, firsts, 53@54c; seconds, 51½@52c.

EGGS—8,266 cases. New laid eggs continue very scarce and receivers having fresh gathered stock that contains a fair to large proportion fit for the best trade have pretty full control of prices. As a rule, however, they are willing to let the goods go in the range of recent quotations, prices varying according to the proportion of the different qualities contained. There is a very wide range and the under grades still move rather slowly. Storage eggs freely offered at unchanged prices, and the demand is not especially active, although a fair movement is reported in the highest grades. Nearby white eggs are still in small supply and prices are fully sustained. Two cars of California whites in today are going out readily at $1 a dozen. Fresh gathered, extras, dozen, 78@80c; extra firsts, 75@77c; firsts, 70@74c; seconds, 62@68c; under grades, 48@60c; dirties, No. 1, 53@55c; No. 2 and poorer, 48@52c; checks, good to choice, dry, 44@47c; under grades, 38@43c; refrigerator, special marks, fancy, charges paid, 54@55c; firsts, 52@53c; seconds, 47@51c; under grades, 35@46c; State, Pennsylvania, and nearby Western hennery whites, fine to fancy, 98c@$1; fair to prime, 75@97c; gathered whites, common to prime, 70@98c; pullets, 70@80c; Pacific Coast, whites, express, fancy, $1; other Western and Southern, gathered whites, 70@80c; State, Pennsylvania, and nearby hennery browns, fancy, 83@86c; gathered brown and mixed colors, graded, fancy, 78@80c; fair to prime, 68@77c.

Six Months for Beating His Son.

John McNichols of 201 Troy Avenue, Brooklyn, was sentenced to six months in the Blackwell's Island workhouse by Magistrate Folwell yesterday for beating his twelve-year-old son with a razor strop because he was slow in returning from an errand. The court record showed that McNichols had been in court twenty-five times on disorderly conduct charges.

WELL-INFORMED INVESTORS will be interested in the following current circulars available on request:

Underlying Bonds
The opportunity now passing to make the highest grade investments in time tested railroad issues yielding
5%-8%
Circular C-1.

ABC — American Business Corporation
The facts and outlook for this operating holding company of broadly diversified interests.
Circular C-2 on request.

R. J. McClelland & Co.
INCORPORATED
100 Broadway, New York
Telephone Rector 2718.
Uptown Office: 516 Fifth Ave.

Bankers Trust Co.
STOCK & RIGHTS
Chase Nat. Bank
STOCK & RIGHTS
J. U. KIRK & CO.
10 Wall St., N. Y. Tel. 28 Rector

Mark A. Noble Theodore C. Corwin
NOBLE & CORWIN
25 Broad St. New York
Bankers Tr.Co.Rts. Curtiss Aero Pf.
Chase Natl. Rts. Phelps Dodge
Telephone 1111 Broad.

THE FIRST NATIONAL BANK OF BOSTON
Capital, surplus & profits....$28,000,000
Resources, over 240,000,000
Branch at Buenos Aires, Argentina.

MEETINGS AND ELECTIONS.

TO THE STOCKHOLDERS OF THE CHIRIQUI ELECTRIC CORPORATION:
Notice is hereby given that the election of directors for the Chiriqui Electric Corporation not having been had on the day designated in the by-laws, a meeting of the members of said corporation, for the purpose of electing directors thereof, will be held at the office of said corporation, Nos. 8-10 Bridge Street, in the Borough of Manhattan of the City of New York, on the 28th day of November, 1919, at 3 o'clock in the afternoon.
Dated, New York, November 13th, 1919.
RALPH JAMES M. BULLOWA, Secretary.

Chartered 1799
Bank of the Manhattan Company
New York, October 30, 1919.
Notice is hereby given that an election for fourteen Directors of the Manhattan Company will be held at their Banking House, No. 40 Wall Street, in the City of New York, on Tuesday, the second day of December next, between the hours of 12 M. and 1 P. M.
By order of the Directors,
D. H. PIERSON, Cashier.

PROPOSALS.

PROPOSALS FOR DREDGING.—UNITED States Engineer Office, Room 710, 39 Whitehall Street, New York, N. Y.—Sealed proposals for dredging in channel between Staten Island and Hoffman and Swinburne Islands, New York Harbor, N. Y., will be received here until 12 M., November 21st, 1919, and then opened. Further information on application.

FINANCIAL NOTICES.

TO THE HOLDERS OF FIRST MORTGAGE 5% GOLD BONDS OF GREAT NORTHERN POWER COMPANY, DUE FEBRUARY 1, 1935.
The undersigned, successor to Knickerbocker Trust Company, Trustee under the mortgage given to secure the above described issue of bonds, will receive for account of the Sinking Fund offers of bonds of said issue to an amount sufficient to exhaust the sum of Sixty-five thousand forty-nine dollars and thirty-seven cents ($65,049.37.) Sealed offers of said bonds may be sent to Columbia Trust Company, Trust Department, 60 Broadway, New York City, on or before December 2, 1919, at twelve o'clock Noon. Bonds accepted are payable on or before December 9, 1919. The right is reserved by the undersigned to reject any and all offers.
COLUMBIA TRUST COMPANY, Successor-Trustee,
By GEORGE E. WARREN, Vice President.
Dated, New York, November 18, 1919.

THE TIMKEN-DETROIT AXLE COMPANY
7% Serial Gold Notes
Series B, due June 1, 1920
Series C, due June 1, 1921
NOTICE IS HEREBY GIVEN that pursuant to Article 3 of the Agreement executed by THE TIMKEN-DETROIT AXLE COMPANY to THE FARMERS' LOAN AND TRUST COMPANY, Trustee, dated June 1, 1918, the undersigned will redeem and pay off on the 1ST DAY OF DECEMBER, 1919, the Series "B" notes due June 1, 1920, at 100½% of the principal thereof and the Series "C" notes due June 1, 1921, at 101% of the principal thereof upon presentation of the said notes, with the June, 1920, and subsequent coupons attached, to the office of THE FARMERS' LOAN AND TRUST COMPANY, 16 to 22 William Street, in the Borough of Manhattan, in the City of New York, N. Y.
Said notes cease to draw interest on the first day of December, 1919.
THE TIMKEN-DETROIT AXLE COMPANY
By C. G. ROWLETTE, Treasurer.
October 24, 1919.

NEW YORK RAILWAYS COMPANY.
To the Stockholders and Holders of Registered Adjustment Mortgage 5 Per Cent. Income Bonds and Adjustment Mortgage 5 Per Cent. Income Coupon Bonds, Registered for Voting Purposes Only:
Notice is hereby given that the Annual Meeting of the New York Railways Company will be held at the office of the Company, Room 1209, No. 165 Broadway, Borough of Manhattan, City of New York, on Monday, December 1st, 1919, at 12 o'clock noon, for the election of Directors for the ensuing year, the election of Inspectors of Election, the approval and ratification of all acts and proceedings of the Board of Directors since the last Annual Meeting, and for the transaction of such other business as may properly come before the meeting.
H. M. FISHER, Secretary.
November 14th, 1919.

INDIANAPOLIS WATER COMPANY
General Mortgage 5% Bonds,
DUE JULY 1ST, 1926.
The New York Trust Company, formerly New York Security and Trust Company, as Trustee, pursuant to the provisions of the General Mortgage of Indianapolis Water Company dated July 1st, 1896, hereby gives notice that it will receive at its office, No. 26 Broad Street, New York, up to 3:00 P. M., November 25, 1919, sealed tenders for the sale on January 2, 1920, of not more than $10,000 bonds of the issue above described at a price not exceeding par flat. The Trustee reserves the right to reject any or all tenders.
THE NEW YORK TRUST COMPANY, Trustee,
By B. G. CURTS, Secretary.
New York, November 11, 1919.

Pocahontas Consolidated Collieries Company Incorporated
FIFTY-YEAR FIVE PER CENT GOLD BONDS.
Notice is hereby given, pursuant to the terms of the Mortgage dated July 1st, 1907, that the undersigned, as Trustee, will receive sealed proposals up to 3:00 P. M. on the 9th day of December, 1919, for the sale to it of bonds as above described, sufficient to use the sum of $30,332.50. The undersigned reserves the right to reject any or all tenders.
THE NEW YORK TRUST COMPANY, Trustee,
By B. G. CURTS, Secretary.
New York, November 1st, 1919.

SUCCESSFUL SALESMAN WANTED.—NEW YORK STOCK EXCHANGE HOUSE DESIRES SEVERAL EXPERIENCED SALESMEN TO SELL HIGH-GRADE DIVIDEND-PAYING OIL SECURITY. MUST HAVE SUCCESSFUL RECORD AND ESTABLISHED CLIENTELE. DRAWING ACCOUNT AND COMMISSION. IN WRITING GIVE DETAILS REGARDING EXPERIENCE AND MENTION REFERENCES. "F. B.," P. O. BOX 222, CITY HALL STATION, NEW YORK CITY.

GENERAL ELECTRIC COMPANY
Notice is hereby given that the Two Year Six Per Cent. Notes of this Company due December 1, 1919, will be paid on presentation at the office of the Bankers Trust Company, New York, or the Old Colony Trust Company, Boston.
GENERAL ELECTRIC COMPANY.
HENRY W. DARLING, Treasurer.

MEETINGS AND ELECTIONS.

THE STUDEBAKER CORPORATION.
SPECIAL MEETING TO STOCKHOLDERS, NOVEMBER 24, 1919.
NOTICE.
In pursuance of a resolution passed by a majority of the Board of Directors of The Studebaker Corporation at a meeting held on the 28th day of October, 1919, a Special Meeting of the Stockholders (common and preferred) of The Studebaker Corporation is hereby called to be held at the principal office of the Company, No. 15 Exchange Place, Jersey City, New Jersey, on November 24, 1919, at 10 o'clock in the forenoon, for the purpose of voting upon:
(a) A proposed amendment of Paragraph 4 of the Certificate of Incorporation (heretofore declared by resolution of the Directors to be advisable) providing for the increase of the authorized capital stock of the corporation from $45,000,000 to $90,000,000, of which $15,000,000 shall be "Seven Per Cent. (7%) Cumulative Preferred Stock," and $75,000,000 shall be common stock;
(b) A proposed amendment of Paragraph 4 of the Certificate of Incorporation (heretofore declared by resolution of the Directors to be advisable,) in substance authorizing the Board of Directors, from time to time, to set aside shares of the authorized, unissued common stock of the corporation to an amount not exceeding $2,500,000 par value, for issuance or sale to employees of the corporation, and providing that upon issuance or sale of stock so set aside to employees of the corporation, no stockholder of the corporation shall be entitled of right to subscribe for, purchase or receive any share of stock so to be issued or sold; and
(c) Any further matter that may be submitted to such meeting with reference to the affairs of the corporation.
The stock transfer books of the Company will be closed from the close of business on November 3, 1919, until the opening of business on November 25, 1919.
Dated, October 28, 1919.
A. G. RUMPF, Secretary.

THE STUDEBAKER CORPORATION.
Notice to Stockholders.
Referring to the foregoing notice of Special Stockholders' Meeting, the following announcement is made:
The Board of Directors, at their meeting held October 28, 1919, adopted a resolution directing that if the stockholders shall vote, at their special meeting hereinabove referred to, in favor of the increase of the capital stock as above set forth, there shall be offered to Common stockholders of record at the close of business on November 29, 1919, for subscription at 105, $15,000,000 par value of the increased common stock of the corporation, and that there shall be issued subscription warrants, representing such rights to subscribe, calling for payment in full for stock subscribed for in accordance therewith not later than December 15, 1919. Details of the offering will be mailed to stockholders at an early date.
The Board of Directors, at said meeting of October 28, 1919, also adopted a resolution providing that, if the stockholders shall vote for said increase of stock as aforesaid, the $15,000,000 Seven Per Cent. Serial Notes of the Corporation dated January 1, 1919, shall be called for redemption on January 1, 1920.
In view of the closing of the transfer books from November 3, 1919, to November 24, 1919, inclusive, the Directors passed a resolution that all dividends declared at the regular quarterly meeting of the Directors to be held November 4, 1919, shall be payable on December 1, 1919, to the Stockholders of record at the close of business November 28, 1919, in order to give stockholders the opportunity of transferring stock after the transfer books are reopened and before the dividend rights accrue.
Dated, October 28, 1919.
A. G. RUMPF, Secretary.

NOTICE OF MEETING.
The annual election of Directors of The Equitable Life Assurance Society of the United States will be held at the office of the Society, Room 217, Equitable Building, 120 Broadway, in the Borough of Manhattan, City, County and State of New York, on Wednesday, the 3d day of December, 1919, at 10 o'clock A. M. The polls will be opened at 10 o'clock in the forenoon and will remain open until 4 o'clock in the afternoon of that day, at which time they will be closed. Such other business will be transacted as may properly be brought before the meeting.
New York, November 14, 1919.
WILLIAM ALEXANDER, Secretary.

The annual meeting of War Camp Community Service, Inc., will be held in the office of the Secretary, Room 328, 1 Madison Avenue, New York City, on Wednesday morning, December 3, at 10:30 o'clock. H. S. Braucher, Secretary. November 19, 1919.

REPORT OF THE CONDITION OF THE
COLUMBIA TRUST COMPANY
at the close of business on the 12th day of November, 1919.

RESOURCES.

Stock and bond investments, viz.:		
Public securities		$14,667,402.24
Private securities		13,798,921.56
Real estate owned		5,181,543.48
Mortgages owned		3,175,819.20
Loans and discounts secured by bond and mortgage, deed or other real estate collateral		760,650.64
Loans and discounts secured by other collateral		39,729,531.15
Loans, discounts and bills purchased not secured by collateral		20,249,550.53
Overdrafts		817.48
Foreign exchange		4,345,142.05
Due from approved reserve depositaries, less amount of offsets	$1,052,197.62	
Due from trust companies, banks and bankers not included in preceding item	1,124,087.98	
		2,176,285.60
Specie		212,671.60
Other currency authorized by the laws of the United States		1,230,875.00
Cash items, viz.: Exchanges and checks for next day's clearings		3,212,894.03
Due from the Federal Reserve Bank of New York less offsets		10,210,102.29
Customers' liability on acceptances (see liabilities, per contra)		8,161,259.00
Customers' liability on letters of credit		4,662,752.52
Other assets, viz.: Trust department advances	$9,425.18	
Accrued interest entered on books at close of business on above date	319,486.86	
Accrued interest not entered on books at close of business on above date	166,305.96	
		495,198.00
Total		$132,271,516.37

LIABILITIES.

Capital stock		$5,000,000.00
Surplus: Surplus fund	$6,000,000.00	
Undivided profits	1,267,309.67	
		7,267,309.67
Deposits: Preferred, as follows:		
Due New York State Savings Banks	$1,064,611.09	
Due New York State Savings and Loan Associations and Credit Unions	52,064.54	
Other deposits due as executor, administrator, guardian, receiver, trustee, committee or depositary	8,192,712.42	
Deposits by the Superintendent of Banks of State of New York	791.62	
Other deposits secured by a pledge of assets	1,943,083.90	
Not preferred, as follows:		
Deposits subject to check	72,910,644.17	
Time deposits, certificates and other deposits, the payment of which cannot legally be required within thirty days	2,296,850.03	
Demand certificates of deposit	958,983.43	
Trust deposits not preferred	3,511,085.55	
Cashiers' checks outstanding, including similar checks of other officers	4,474,814.23	
Certified checks	1,300,387.19	
Due trust companies, banks and bankers	3,938,172.29	
Total deposits		95,643,900.55
Bills payable, including indebtedness for money borrowed, represented by notes, certificates of deposit or otherwise		8,500,000.00
Long bills drawn, Foreign Dept.		380,000.00
Rediscounts		1,904,232.36
Acceptances of drafts payable at a future date		8,161,259.00
Letters of credit		4,662,752.52
Other liabilities, viz.: Reserves for taxes, expenses, &c., and dividends	$576,309.48	
Accrued interest entered on books at close of business on above date	107,183.31	
Accrued interest not entered on books at close of business on above date	79,578.48	
		763,062.27
Total		$132,271,516.37

FINANCIAL NOTICES.

J. H. BARTLES
Treasurer Union County
Union, S. C.
NOTICE OF BOND REDEMPTION
Union County, Union, S. C.
Retirement of Union County, South Carolina, Bonds.
Parties having in their possession bonds numbers 7, 8, 9, 10, 11, 12, 13, 14, 15, 17, 24, 25, 26, 27, 28, 29, 30, 31, 32, 34, 35, 36, 37, 38, 39, 40, 41, 42, 43, 44, 45, 46, 59, 60, 61, 62, 63, 64, 65 of the denomination of $500 each, issued Jan. 1, 1895, by Union County, S. C., for the purpose of refunding a bond debt which was issued in aid of the construction of the Spartanburg & Ashville Railroad, are herein given notice to have them presented at the Treasurer's office of Union County, State aforesaid, on the first day of Jan., 1920, for retirement. Union County, State aforesaid, will discontinue paying interest on said numbers of bonds after January 1, 1920.
Sinking Fund Commissioners Union County, S. C.
(Signed) C. H. PEAKE, Chairman.
(Signed) J. M. GREER, Secretary.

WRIGHT-MARTIN AIRCRAFT CORPORATION.
NOTICE OF ADJOURNMENT OF SPECIAL MEETING OF STOCKHOLDERS.
NOTICE is hereby given that the special meeting of stockholders of Wright-Martin Aircraft Corporation, a corporation of the State of New York, duly called to be held at the office of the corporation, Room 1800, 37 Wall Street, in the Borough of Manhattan, City and State of New York, on Thursday, the 20th day of November, 1919, at 11:30 o'clock in the forenoon, for the purpose of voting upon a proposition that such corporation be forthwith dissolved, and for the transaction of such other business as might properly come before the meeting, was, on the day so appointed, by the consent of a majority in interest of the stockholders present at the meeting, and for further proceedings, duly adjourned to Saturday, the 6th day of December, 1919, at 11:30 o'clock in the forenoon, such adjourned meeting to be held at the office of the corporation, Room 1800, No. 37 Wall Street, in the Borough of Manhattan, City of New York.
Dated New York, N. Y., November 20, 1919. J. F. PRINCE, Secretary.

To the Holders of the Outstanding First Mortgage Five Per Cent. Bonds of
GRACE STEAMSHIP COMPANY
Notice is hereby given by the above named Company of its election to redeem and pay off all of its First Mortgage Five Per Cent. Gold Bonds on the 15th day of December, 1919, and that on such date there will become and be due and payable upon each of the bonds so to be redeemed the principal thereof and accrued interest to such date of redemption. Payment will be made upon said bonds at the office of W. R. Grace & Co., 7 Hanover Square, New York City, New York (or at holders' option in sterling as provided by the Mortgage at the office of Grace Brothers & Company, Limited, 144 Leadenhall Street, London, E. C. England) at the rate of 101¼ per cent. of the par of said bonds together with all accrued and unpaid interest to date of redemption. Holders of said bonds are notified to present them for payment at either of said places on the 15th day of December, 1919, on which day all interest on said bonds will cease.
By Order of the Board of Directors.
(Sgd.) M. BOUVIER, President.

To the Stockholders of
BRANDON, HADGES & McLAIN, INC.
Notice is hereby given that a special meeting of the stockholders of Brandon, Hadges & McLain, Inc., will be held at their offices, 80 Maiden Lane, Borough of Manhattan, New York City, on the 20th day of December, 1919, at 10 o'clock of the forenoon of that day and at such other time to which said meeting may be adjourned, for the purpose of taking action on a proposition to dissolve the said corporation forthwith, in the manner prescribed by law.
Dated, New York, October 22nd, 1919.
EUGENE HADGES, Temporary Secretary.

American Telephone & Telegraph Co.
Thirty-Year Five Per Cent. Collateral Trust Gold Bonds.
Coupons from these Bonds, payable by their terms on December 1, 1919, at the office or agency of the Company in New York or in Boston, will be paid in New York by the Bankers' Trust Company, 16 Wall Street.
G. D. MILNE, Treasurer.

REPORT OF THE CONDITION OF
THE GREENWICH BANK OF THE CITY OF NEW YORK
at the close of business on the 12th day of November, 1919:

RESOURCES.

Public securities		$1,982,582.88
Private securities		220,368.86
Real estate owned		31,000.00
Mortgages owned		14,183.87
Loans and discounts secured by other collateral		5,957,864.51
Loans, discounts, and bills purchased not secured by collateral		10,211,649.08
Overdrafts		1,044.83
Due from approved reserve depositaries, less amount of offsets	$815,614.09	
Due from trust companies, banks, and bankers not included in preceding item	1,071,946.73	
		1,887,560.73
Specie		656,242.00
Other currency authorized by the laws of the United States		1,426,715.00
Exchanges and checks for next day's clearings	$1,117,240.38	
Other cash items	512,192.19	
		1,629,432.57
Due from the Federal Reserve Bank of New York, less offsets		396,798.76
Accrued interest not entered on books at close of business on above date		7,500.00
Total		$24,245,026.19

LIABILITIES.

Capital stock		$500,000.00
Surplus: Surplus fund	$1,400,000.00	
Undivided profits	337,177.18	
		1,737,177.18
Due New York State savings banks	$526,125.16	
Deposits by the Superintendent of Banks of State of New York	75,073.81	
Other deposits secured by a pledge of assets	245,599.18	
Deposits subject to check	19,474,737.72	
Demand certificates of deposit	186,163.80	
Cashiers' checks outstanding, including similar checks of other officers	9,137.93	
Certified checks	281,574.91	
Unpaid dividends	21.00	
Due trust companies, banks, and bankers	989,690.27	
Total deposits		21,786,443.87
Reserves for taxes, expenses, etc.	$87,904.48	
Accrued interest entered on books at close of business on above date	46,500.66	
Accrued interest not entered on books at close of business on above date	5,000.00	
Estimated unearned discounts	120,000.00	
		260,405.14
Total		$24,245,026.19

REPORT OF THE CONDITION OF
THE CONTINENTAL BANK OF NEW YORK
at the close of business on the 12th day of November, 1919:

RESOURCES.

Stock and bond investments, viz.:		
Public securities		$1,298,207.80
Private securities		842,813.24
Real estate owned		22,705.60
Loans and discounts secured by bond and mortgage, deed or other real estate collateral		14,149.59
Loans and discounts secured by other collateral		6,327,810.76
Loans, discounts, and bills purchased not secured by collateral		1,205,596.43
Overdrafts		55.57
Due from approved reserve depositaries, less amount of offsets	$11,062.67	
Due from trust companies, banks and bankers not included in preceding item	361,992.14	
		373,054.81
Other currency authorized by the laws of the United States		178,604.15
Cash items, viz.: Exchanges and checks for next day's clearings	$18,847,342.20	
Other cash items	249,133.14	
		19,096,475.34
Due from the Federal Reserve Bank of New York less offsets		1,506,075.26
Customers' liability on acceptances (see liabilities, per contra)		127,927.00
Other assets, viz.: Accrued interest not entered on books at close of business on above date		30,000.00
Documentary and War Savings Stamps		352.00
Liberty Loan participation		9,593.47
Total		$31,093,529.41

LIABILITIES.

Capital stock		$1,000,000.00
Surplus: Surplus fund	$500,000.00	
Undivided profits	240,535.40	
		740,535.40
Deposits: Preferred, as follows:		
Due New York State savings banks	$408,219.70	
Other deposits secured by a pledge of assets	160,000.00	
Not preferred as follows:		
Deposits subject to check	7,405,161.17	
Demand certificates of deposit	45,000.00	
Other certificates of deposit	502,000.00	
Cashiers' checks outstanding, including similar checks of other officers	148,260.13	
Certified checks	18,087,089.84	
Unpaid dividends	219.25	
Due trust companies, banks and bankers	36,550.24	
		26,787,499.23
Bills payable, including indebtedness for money borrowed, represented by notes, certificates of deposit or otherwise		900,000.00
Rediscounts		1,433,500.00
Acceptances of drafts payable at a future date or authorized by commercial letters of credit		127,927.00
Other liabilities, viz.: Reserves for taxes, expenses, &c.	$84,067.08	
Accrued interest not entered on books at close of business on above date	4,000.00	
Estimated unearned discounts	16,000.00	
		104,067.08
Total		$31,093,529.41

REPORT OF THE CONDITION OF THE
WESTCHESTER AVENUE BANK
at the close of business on the 12th day of November, 1919:

RESOURCES.

Stock and bond investments, viz.:		
Public securities		$318,250.38
Private securities		367,984.76
Mortgages owned		3,500.00
Loans and discounts secured by other collateral		2,128,010.66
Loans, discounts, and bills purchased not secured by collateral		325,038.97
Overdrafts		12.81
Due from approved reserve depositaries, less amount of offsets		56,891.15
Specie		18,494.45
Other currency authorized by the laws of the United States		77,321.00
Other assets, viz.: Furniture and fixtures	$16,426.56	
Accrued interest not entered on books at close of business on above date	23,650.69	
		40,077.25
Total		$3,531,061.08

LIABILITIES.

Capital stock		$100,000.00
Surplus: Surplus fund	$50,000.00	
Undivided profits	44,351.60	
		94,351.60
Deposits: Preferred, as follows:		
Due New York State Savings Banks	$20,318.12	
Deposits by the State of New York	20,000.00	
Other deposits secured by a pledge of assets	15,000.00	
Not preferred, as follows:		
Deposits subject to check	2,956,063.80	
Time deposits, certificates and other deposits, the payment of which cannot legally be required within thirty days	80,202.61	
Demand certificates of deposit	7,276.00	
Cashiers' checks outstanding, including similar checks of other officers	12,944.45	
Certified checks	15,032.21	
Unpaid dividends	20.00	
Total deposits		3,106,857.20
Bills payable, including indebtedness for money borrowed, represented by notes, certificates of deposit or otherwise		225,000.00
Other liabilities, viz.: Reserves for taxes, expenses, &c.	$1,818.53	
Accrued interest entered on books at close of business on above date	1,063.94	
Estimated unearned discounts	1,969.87	
		4,851.84
Total		$3,531,061.08

DISSOLUTION NOTICES.

PETIGOR, BRAMSON & CO.
Creditors will take notice that Max Bramson has withdrawn from above firm on November 19, 1919. All assets and liabilities have been taken over by Ed. Petigor.

REPORT OF THE CONDITION OF THE
COMMERCIAL EXCHANGE BANK,
at the close of business on the 12th day of November, 1919.

RESOURCES.

Stock and bond investments, viz.:		
Public securities		$1,422,004.57
Private securities		1,189,334.01
Real estate owned		261,000.00
Mortgages owned		5,000.00
Loans and discounts secured by bond and mortgage, deed or other real estate collateral		87,663.50
Loans and discounts secured by other collateral		1,676,318.00
Loans, discounts and bills purchased not secured by collateral		3,880,243.98
Overdrafts		.68
Due from approved reserve depositaries, less amount of offsets	$76,797.49	
Due from trust companies, banks and bankers, not included in preceding item	580,076.56	
		656,874.05
Specie		132,264.94
Other currency authorized by the laws of the United States		254,671.00
Cash items, viz.: Exchanges and checks for next day's clearings	$506,185.29	
Other cash items	137,248.50	
		643,433.79
Due from The Federal Reserve Bank of New York less offsets		1,246,658.42
Other assets, viz.: Furniture and fixtures	$9,483.37	
Accrued interest not entered on books at close of business on above date	32,445.50	
		41,928.96
Total		$11,463,686.91

LIABILITIES.

Capital stock		$200,000.00
Surplus: Surplus fund	$700,000.00	
Undivided profits	265,017.38	
		965,017.38
Deposits: Preferred, as follows:		
Due New York State Savings and Loan Associations and Credit Unions	1,388.51	
Other deposits secured by a pledge of assets	105,000.00	
Not preferred, as follows:		
Deposits subject to check	9,405,587.15	
Demand certificates of deposit	10,779.22	
Cashiers' checks outstanding, including similar checks of other officers	3,589.86	
Certified checks	105,401.10	
Total deposits		9,632,215.40
Bills payable, including indebtedness for money borrowed, represented by notes, certificates of deposit or otherwise		500,000.00
Other liabilities, viz.: Mortgages on real estate owned	$50,000.00	
Reserve for taxes, expenses, etc.	10,426.29	
Accrued interest not entered on books at close of business on above date	2,500.00	
Estimated unearned discounts	95,521.33	
		166,447.55
Total		$11,463,686.91

REPORT OF THE CONDITION OF THE
COLONIAL BANK
at the close of business on the 12th day of November, 1919:

RESOURCES.

Public securities		$1,202,951.56
Private securities		235,687.50
Real estate owned		849.22
Mortgages owned		22,500.00
Loans and discounts secured by bond and mortgage, deed or other real estate collateral		3,000.00
Loans and discounts secured by other collateral		6,237,214.51
Loans, discounts, and bills purchased not secured by collateral		6,415,477.78
Overdrafts		861.24
Due from approved reserve depositaries, less amount of offsets	$364,003.50	
Due from trust companies, banks and bankers, not included in preceding item	8,316.77	
		372,320.27
Specie		750,600.04
Other currency authorized by the laws of the United States		890,218.00
Cash items, viz.: Exchanges and checks for next day's clearings	$675,175.97	
Other cash items	235,559.32	
		910,735.29
Due from the Federal Reserve Bank of New York less offsets		850,928.32
Accrued interest not entered on books at close of business on above date		3,500.00
Total		$17,815,944.21

LIABILITIES.

Capital stock		$500,000.00
Surplus: Surplus fund	$1,000,000.00	
Undivided profits	217,922.28	
		1,217,922.28
Deposits: Preferred, as follows:		
Due New York State savings banks	$108,968.61	
Other deposits secured by a pledge of assets	98,198.78	
Not preferred, as follows:		
Deposits subject to check	15,445,061.96	
Demand certificates of deposit	73,380.34	
Cashiers' checks outstanding, including similar checks of other officers	83,374.08	
Certified checks	70,749.42	
Unpaid dividends	621.00	
Due trust companies, banks, and bankers	17,708.56	
Total deposits		15,877,049.59
Reserves for taxes, expenses, etc.	$88,120.56	
Accrued interest entered on books at close of business on above date	4,733.79	
Accrued interest not entered on books at close of business on above date	1,800.00	
Estimated unearned discounts	85,600.00	
		180,253.35
Total		$17,815,944.21

REPORT OF THE CONDITION OF THE
Corn Exchange Bank, New York,
at the close of business on the 12th day of November, 1919.

RESOURCES.

Stock and bond investments, viz.:		
Public securities		$61,014,472.69
Private securities		18,419,044.27
Real estate owned		3,868,072.88
Mortgages owned		602,947.50
Loans and discounts secured by bond and mortgage, deed or other real estate collateral		109,550.00
Loans and discounts secured by other collateral		48,145,414.18
Loans, discounts and bills purchased not secured by collateral		29,839,906.05
Overdrafts		14,828.00
Due from approved reserve depositaries, less amount of offsets	$600,000.00	
Due from trust companies, banks and bankers not included in preceding item	2,268,773.86	
		2,868,773.86
Specie		6,266,069.50
Other currency authorized by the Laws of the United States		679,402.00
Cash items, viz.: Exchanges and checks for next day's clearings	$28,457,141.10	
Other cash items	3,062,816.29	
		31,519,957.39
Due from The Federal Reserve Bank of New York less offsets		24,828,970.72
Customers' liability on acceptances (see liabilities, per contra)		3,069,289.63
Other assets, viz.: Accrued interest entered on books at close of business on above date	$797,013.28	
Accrued interest not entered on books at close of business on above date	86,634.21	
		884,647.49
Total		$236,061,934.78

LIABILITIES.

Capital stock		$4,200,000.00
Surplus: Surplus fund	$5,800,000.00	
Undivided profits	2,123,398.68	
		8,923,398.68
Deposits: Preferred, as follows:		
Due New York State Savings Banks	$6,777,068.02	
Due New York State Savings and Loan Associations and Credit Unions	28,988.61	
Other deposits due as executor, administrator, guardian, receiver, trustee, committee or depositary	11,197.88	
Deposits by the Superintendent of Banks of State of New York	76,086.10	
Not preferred, as follows:		
Deposits subject to check	174,238,012.45	
Demand certificates of deposit	850,250.80	
Deposits withdrawable only on presentation of pass-books	28,284,429.80	
Cashiers' checks outstanding, including similar checks of other officers	1,885,810.66	
Certified checks	14,284,657.52	
Unpaid dividends	3,301.00	
Due trust companies, banks and bankers	5,725,049.05	
Total deposits		232,728,225.36
Acceptances of drafts payable at a future date or authorized by commercial letters of credit		3,069,289.63
Other liabilities, viz.: Mortgages on real estate owned	$6,000.00	
Accrued interest entered on books at close of business on above date	368,771.71	
Accrued interest not entered on books at close of business on above date	80,091.00	
Unearned discounts	218,998.78	
		683,861.49
Total		$236,061,934.78

REPORT OF THE CONDITION OF THE
PACIFIC BANK
at the close of business on the 12th day of November, 1919:

RESOURCES.

Stock and bond investments, viz.:		
Public securities		$442,789.88
Private securities		4,600.00
Real estate owned		65,000.00
Loans and discounts secured by collateral		4,892,236.73
Loans, discounts, and bills purchased not secured by collateral		16,635,715.48
Overdrafts		934.46
Due from approved reserve depositaries, less amount of offsets	$357,422.75	
Due from trust companies, banks and bankers not included in preceding item	132,686.22	
		490,108.97
Specie		135,895.96
Other currency authorized by the laws of the United States		1,685,245.00
Cash items, viz.: Exchanges and checks for next day's clearings	$2,135,302.48	
Other cash items	727,286.45	
		2,862,588.93
Due from the Federal Reserve Bank of New York less offsets		6,923,409.19
Customers' liability on acceptances (see liabilities, per contra)		1,633,705.96
Other assets, viz.: Accrued interest not entered on books at close of business on above date		2,523.12
Total		$35,776,733.68

LIABILITIES.

Capital stock		$500,000.00
Surplus: Surplus fund	$1,000,000.00	
Undivided profits	153,871.42	
		1,153,871.42
Deposits: Preferred, as follows:		
Due New York State savings banks	$384,959.06	
Deposits otherwise preferred, if any	88,000.00	
Not preferred, as follows:		
Deposits subject to check	27,787,882.00	
Time deposits, certificates and other deposits, the payment of which cannot legally be required within thirty days	107,365.00	
Demand certificates of deposit	7,734.82	
Other certificates of deposit	68,000.00	
Cashiers' checks outstanding, including similar checks of other officers	90,265.11	
Certified checks	503,672.29	
Unpaid dividends	24.60	
Due trust companies, banks and bankers	676,176.22	
Total deposits		29,633,338.64
Bills payable, including indebtedness for money borrowed, represented by notes, certificates of deposit or otherwise		620,062.50
Rediscounts		2,275,110.95
Acceptances of drafts payable at a future date or authorized by commercial letters of credit	$1,633,705.96	
Less acceptances purchased or discounted	329,198.59	
		1,304,507.37
Other liabilities, viz.: Reserves for taxes, expenses, etc.	$107,446.42	
Accrued interest entered on books at close of business on above date	4,110.06	
Accrued interest not entered on books at close of business on above date	2,005.00	
Estimated unearned discounts	166,731.35	
		280,292.83
Total		$35,776,733.68

REPORT OF THE CONDITION OF THE
METROPOLITAN BANK
NEW YORK CITY,
at the close of business on the 12th day of November, 1919:

RESOURCES.

Stock and bond investments, viz.:		
Public securities		$3,154,180.00
Private securities		1,290,895.48
Real estate owned		844,100.00
Mortgages owned		10,000.00
Loans and discounts secured by bond and mortgage, deed or other real estate collateral		232,800.00
Loans and discounts secured by other collateral		15,771,326.90
Loans, discounts, and bills purchased not secured by collateral		16,670,733.62
Overdrafts		189.65
Due from trust companies, banks and bankers not included in preceding item		2,263,982.38
Specie		400,246.91
Other currency authorized by the laws of the United States		1,389,090.00
Cash items, viz.: Exchanges and checks for next day's clearings	$3,042,295.89	
Other cash items	805,880.32	
		3,848,176.21
Due from the Federal Reserve Bank of New York less offsets		9,201,897.22
Customers' liability on acceptances (see liabilities, per contra)		40,119.69
Other assets, viz.: Accrued interest entered on books at close of business on above date	$238.92	
Accrued interest not entered on books at close of business on above date	36,000.00	
		36,238.92
U. S. Liberty bonds and certificates of indebtedness borrowed		2,000,000.00
Total		$54,977,265.69

LIABILITIES.

Capital stock		$2,000,000.00
Surplus: Surplus fund	$2,000,000.00	
Undivided profits	665,179.40	
		2,665,179.40
Deposits: Preferred, as follows:		
Due New York State Savings Banks	$164,654.96	
Due New York State savings and loan associations and credit unions	80,150.76	
Not preferred, as follows:		
Deposits subject to check	38,247,056.01	
Time deposits, certificates and other deposits, the payment of which cannot legally be required within thirty days	57,290.00	
Demand certificates of deposit	30,939.87	
Cashiers' checks outstanding, including similar checks of other officers	631,024.04	
Certified checks	953,604.48	
Unpaid dividends	229.50	
Due trust companies, banks, and bankers	286,523.72	
		40,451,442.19
Bills payable, including indebtedness for money borrowed, represented by notes, certificates of deposit or otherwise		7,000,000.00
Acceptances of drafts payable at a future date or authorized by commercial letters of credit		40,119.69
Other liabilities, viz.: Suspense account	$4,749.34	
Reserves for taxes, expenses, etc.	78,998.62	
Accrued interest not entered on books at close of business on above date	60,000.00	
Estimated unearned discounts	258,783.00	
		402,524.96
U. S. Liberty bonds and certificates of indebtedness borrowed		2,000,000.00
Total		$54,977,265.69

FINANCIAL NOTICES.

NOTICE OF CALL FOR REDEMPTION.
TO HOLDERS OF
AMERICAN GRAPHOPHONE COMPANY
Mortgage Six Per Cent. Gold Bonds:
Notice is hereby given, pursuant to the provisions of Article Seventeenth of the Indenture, dated June 1, 1910, under which the Mortgage Six Per Cent. Gold Bonds of AMERICAN GRAPHOPHONE COMPANY are issued, that said Company, by resolution of its Board of Directors, adopted June 2nd, 1919, has called for redemption, on DECEMBER 1, 1919, all of the Mortgage Six Per Cent. Gold Bonds of AMERICAN GRAPHOPHONE COMPANY, dated June 1, 1910, and that on said date the holders of such bonds, upon presentation and surrender thereof, with coupons maturing DECEMBER 1, 1919, and with all coupons maturing after such date attached thereto, at the office of THE NEW YORK TRUST COMPANY, No. 26 BROAD STREET, BOROUGH OF MANHATTAN, NEW YORK CITY, will be entitled to receive payment, in accordance with the terms and provisions of such Indenture, of the principal amount of such bonds and accrued interest thereon to the date of redemption, DECEMBER 1, 1919. Interest on the above-mentioned bonds called for redemption shall cease on DECEMBER 1, 1919.
The date of the first publication of notice of redemption is OCTOBER 31st, 1919.
Properly executed Federal Ownership Certificates must accompany all coupons due and payable on or before DECEMBER 1, 1919.
By Order of the Board of Directors.
Dated, New York, OCTOBER 31ST, 1919.
AMERICAN GRAPHOPHONE COMPANY,
By C. W. WODDROP, Secretary.

THE SPANISH-AMERICAN IRON COMPANY FIRST MORTGAGE 6 PER CENT BONDS, DUE JULY 1ST, 1927.
Pursuant to terms of mortgage dated August 7, 1907, the undersigned invites tenders of above bonds for sale and delivery as of January 1st, 1920, at a price not exceeding par and interest to the extent of $137,854.22, the sum now available in the Sinking Fund.
Sealed tenders, stating numbers of bonds offered, addressed to GIRARD TRUST COMPANY, Trustee, Sinking Fund Spanish-American Iron Company First Mortgage 6 per cent Bonds, will be received until 3 p. m., November 25, 1919.
GIRARD TRUST COMPANY, Trustee,
GEORGE H. STUART, 3d, Treasurer.
Philadelphia, Pa., November 15, 1919.

FINANCIAL NOTICES.

ISLAND OIL & TRANSPORT CORPORATION
First Lien Collateral 7% Gold Notes, Due Sept. 1, 1920.
Notice is hereby given that the undersigned will receive sealed proposals until 3 P. M. on December 9, 1919, at its office, 26 Broad Street, New York, for the sale to it of Notes as described above, at a price not exceeding 105 and accrued interest, sufficient to use the sum of $105,074.75.
The undersigned reserves the right to reject any or all tenders.
THE NEW YORK TRUST COMPANY, Trustee,
By B. G. CURTS, Secretary.
November 14, 1919.

ISLAND OIL & TRANSPORT CORPORATION
Two and One-half-year 7% Gold Notes, Due Sept. 1, 1920.
Notice is hereby given that the undersigned will receive sealed proposals until 3 P. M. on December 9, 1919, at its office, 26 Broad Street, New York, for the sale to it of Notes as described above, at a price not exceeding 110 and accrued interest, sufficient to use the sum of $104,722.72.
The undersigned reserves the right to reject any or all tenders.
THE NEW YORK TRUST COMPANY, Trustee,
By B. G. CURTS, Secretary.
November 14, 1919.

LOUISIANA OIL REFINING CORPORATION
To the Holders of the First Mortgage 6 Per Cent. Ten Year Convertible Gold Bonds of the Louisiana Oil Refining Corporation.
Under the Sinking fund provisions of the indenture dated May 15, 1917, between the above Corporation and the State Street Trust Company of Boston, the undersigned Trustee hereby gives notice that until Dec. 4, 1919, at twelve o'clock noon, it will receive sealed proposals for the sale of the above-named bonds to absorb the sum of seventy-two thousand one hundred sixty-six dollars and twenty-four cents ($72,166.24) or any part thereof. No bonds should be offered at a price exceeding 110% and accrued interest.
The right is reserved to reject any and all proposals.
STATE STREET TRUST COMPANY, TRUSTEE, by Ashton L. Carr, Vice-President.
Boston, Mass., Nov. 1, 1919.

DIVIDENDS.

The American Sugar Refining Company

PREFERRED DIVIDEND
COMMON DIVIDEND

The Board of Directors has declared the following dividends:

On the Preferred Stock one and three-quarters per cent., being the 112th consecutive dividend thereon, payable on January 2nd, 1920, to the Stockholders of record on December 1st, 1919.

On the Common Stock one and three-quarters per cent., being the 113th consecutive dividend thereon, payable on January 2nd, 1920, to the Stockholders of record on December 1st, 1919.

On the Common Stock an additional three-quarters of one per cent., payable on January 2nd, 1920, to the Stockholders of record on December 1st, 1919.

The Transfer Books will not be closed.

EDWIN T. GIBSON, Secretary.

The American Sugar Refining Company

PREFERRED DIVIDEND
COMMON DIVIDEND

The Board of Directors has declared the following dividends:

On the Preferred Stock one and three-quarters per cent., being the 112th consecutive dividend thereon, payable on January 2nd 1920 to the Stockholders of record on December 1st 1919.

On the Common Stock one and three-quarters per cent., being the 113th consecutive dividend thereon, payable on January 2nd 1920 to the Stockholders of record on December 1st 1919.

On the Common Stock an additional three-quarters of one per cent., payable on January 2nd 1920 to the Stockholders of record on December 1st 1919.

The Transfer Books will not be closed.

EDWIN T. GIBSON, Secretary.

SOUTHERN PACIFIC COMPANY

DIVIDEND NO. 53.

A QUARTERLY DIVIDEND OF ONE Dollar and Fifty Cents ($1.50) per share on the Capital Stock of this Company has been declared payable at the Treasurer's Office, No. 165 Broadway, New York, N. Y., on January 2, 1920, to stockholders of record at twelve o'clock noon on Saturday, November 29, 1919. The stock transfer books will not be closed for the payment of this dividend. Cheques will be mailed only to stockholders who have filed permanent dividend orders.

A. K. VAN DEVENTER, Treasurer.

Nov. 13, 1919.

FAIRBANKS, MORSE & CO.
PREFERRED STOCK DIVIDEND

Notice is hereby given that the regular Quarterly Dividend of one and one-half per cent. (1½%) has been declared on the Preferred Capital Stock of the above Company and will be payable on December 15th, 1919, to stockholders of record at the close of business on November 29th, 1919.

The transfer books of the Company will be closed for the registration of transfers from the close of business on November 29th, 1919, until ten o'clock in the forenoon of December 1st, 1919.

F. M. BOUGHEY, Secretary.

Chicago, Illinois, November 18th, 1919.

REPUBLIC IRON & STEEL COMPANY.
PREFERRED DIVIDEND NO. 63.

At the meeting of the Board of Directors of the Republic Iron & Steel Company held November 19th, 1919, the regular quarterly dividend of 1¾% on the Preferred Stock was declared payable January 2d, 1920, to stockholders of record December 15th, 1919. Books remain open.

COMMON DIVIDEND NO. 12.

At the meeting of the Board of Directors of the Republic Iron & Steel Company, held November 19th, 1919, a dividend of 1½% on the Common Stock was declared payable February 2d, 1920, to stockholders of record January 15th, 1920. Books remain open.

RICHARD JONES, JR., Secretary.

AMERICAN GAS AND ELECTRIC CO.
COMMON STOCK DIVIDEND.

New York, November 20, 1919.

A regular quarterly dividend of two and one-half per cent. (2½%) on the issued and outstanding COMMON Capital Stock of American Gas and Electric Company has been declared for the quarter ending December 31, 1919, payable January 2, 1920, to stockholders of record on the books of the Company at the close of business December 15, 1919.

FRANK B. BALL, Treasurer.

AMERICAN GAS AND ELECTRIC CO.
EXTRA DIVIDEND COMMON STOCK.

New York, November 20, 1919.

An extra dividend of two per cent. (2%) on the issued and outstanding COMMON Capital Stock of American Gas and Electric Company has been declared out of the surplus net earnings of the Company, payable in COMMON stock January 2, 1920, to stockholders of record on the books of the Company at the close of business December 15, 1919.

FRANK B. BALL, Treasurer.

AMERICAN GAS AND ELECTRIC CO.
PREFERRED STOCK DIVIDEND.

New York, November 20, 1919.

The regular quarterly dividend of one and one-half per cent. (1½%) on the issued and outstanding PREFERRED Capital Stock of American Gas and Electric Company has been declared for the quarter ending January 31, 1920, payable February 2, 1920, to stockholders of record on the books of the Company at the close of business January 16, 1920.

FRANK B. BALL, Treasurer.

MERGENTHALER LINOTYPE CO.

New York, November 18, 1919.

DIVIDEND 96.

A regular quarterly dividend of 2½ per cent. on the capital stock of Mergenthaler Linotype Company will be paid on December 31, 1919, to the stockholders of record as they appear at the close of business on December 8, 1919. The transfer books will not be closed.

JOS. T. MACKEY, Treasurer.

American Telephone & Telegraph Co.

A dividend of Two Dollars per share will be paid on Thursday, Jan. 15, 1920, to stockholders of record at the close of business on Saturday, December 20, 1919.

G. D. MILNE, Treasurer.

NATIONAL LEAD COMPANY
111 Broadway

A Quarterly Dividend of 1½ per cent. has been declared on the Common Stock of this Company, payable December 31, 1919, to stockholders of record at close of business December 12, 1919.

FRED R. FORTMEYER, Treasurer.

SOUTH PORTO RICO SUGAR CO.

November 19, 1919.

The Board of Directors have this day declared quarterly dividends of 2% on the Preferred Stock and 5% on the Common Stock, payable in cash on December 31, 1919, to stockholders of record December 16, 1919.

FRANK M. WELTY, Treasurer.

OKLAHOMA PRODUCING & REFINING CO

New York, November 21, 1919.

A regular quarterly dividend of 2% per cent. on the capital stock of Oklahoma Producing & Refining Company will be paid on January 5, 1920, to the stockholders of record at the close of business December 20, 1919.

R. L. HOWARD, Secretary.

FINANCIAL NOTICES.

THE CHASE NATIONAL BANK
of the City of New York

New York, November 20, 1919.

TO THE STOCKHOLDERS:

Notice is hereby given that a special meeting of the Stockholders of the Bank will be held at its Banking Rooms at 57 Broadway, Borough of Manhattan, City of New York, on the 26th day of December, 1919, at 3 o'clock P. M., to consider and vote upon the questions of increasing the capital stock of the Bank from $10,000,000 to $15,000,000; the consideration for and the terms and conditions under which, if authorized, said new or additional shares shall be issued, and for the transaction of such other business as may properly come before the meeting.

By Order of the Board of Directors,

A. C. ANDREWS, Cashier.

CHASE SECURITIES CORPORATION

New York, November 20, 1919.

TO THE STOCKHOLDERS:

Notice is hereby given that a Special Meeting of the Stockholders of Chase Securities Corporation will be held at its office at 57 Broadway, Borough of Manhattan, City of New York, on the 26th day of December, 1919, at 12 o'clock noon, to consider proposals to increase from 100,000 to 150,000 the number of shares without nominal or par value which the said Corporation may issue and the amount of its stated capital from $5,000,000 to $10,000,000; the conditions under which such increases shall become effective; the consideration for and the terms and conditions under which, if authorized, said new or additional shares shall be issued, and for the transaction of such other business as may properly come before the meeting.

By Order of the Board of Directors.

E. R. TINKER, Vice-President.
W. P. HOLLY, Secretary.

LOREE TELLS HOW TO CRUSH DISORDER

Literacy Test for Voters, the Open Shop, and No Credit During Strikes Advocated.

CLASS DOCTRINE DEPLORED

Education the Basis for Curbing "The Actual Enemies of Civilization."

Taking as his subject "The Resources of Civilization Against Industrial Disorder," L. F. Loree, President of the Delaware & Hudson Company, analysed the forces which he characterised as the actual enemies of civilization and offered for the consideration of the members of the National Industrial Conference, before whom he spoke last night in the Hotel Astor, a program of legislative and community action to combat the elements of disorder. Serious as the situation was, he did not believe it gave cause for despair, adding that one must keep in mind the great underlying qualities that distinguish our people from the other inhabitants of the world.

Mr. Loree outlined as a legislative policy the limitation of franchise to those competent to read, write, and speak the English language, the prevention of any foreign control of our industrial activities, the maintenance at each legislative session of a competent organization to oppose harmful legislation, and to secure laws designed to give effect to the spirit of our Government and the adoption of anti-picketing laws. He also suggested that all voluntary associations designed to control or affect prices, wages, or conditions of employment should by legislation be charged with the same responsibilities as was the individual or the corporation.

Communities, he said, should organize open shop associations, and these bodies by proper legal organization, should hold to a strict accountability all persons who during industrial disorder, engaged in a violation of the laws, and should institute a general suspension of credit, when a strike occurred, placing the entire community on a cash basis. He gave public lectures as another way the community might take part in combating industrial disorder.

Discussing what he termed the enemies of civilization, Mr. Loree said, in part:

"Chief among these, are those who preach the solidarity of any class or group as opposed to the whole mass of the people. We have lately learned to condemn, in none too vigorous fashion, distinctions arising out of original nationality, and it may be hoped that the unpopularity of 'hyphenates' has become perpetual. Why, then, should one who considered himself as a 'capitalist-American,' (if such a thing could be conceived) or a 'labor-American' (as seems to be far too common) be tolerated, if other forms of class-Americanism are not permitted?

"Yet the doctrine, 'once a laboring man, always a laboring man,' is preached today in the halls of hundreds of organizations and, in this land of amazing opportunity, where, during every decade, places of highest power and infinite respect have been occupied by men elevated by their own efforts from the ranks of those who labor with their hands, there are not wanting many who accept such debasing leadership.

"It is natural that such labor leaders as are sufficiently stupid or corrupt to propagate such doctrine should come first to mind.

"They are not alone. One recognizes in the company of false leaders other groups equally distinguishable. There are university teachers, serving life terms where academic walls shut out the light of human activity, who conceive themselves able to devise formulas for the radical reconstruction of all industrial associations, although they possess but the faintest outlines of the organization that exists.

"And there is a variety, or several varieties of the idle or irresponsible rich, those whose wealth represents neither the success of planned achievement nor yet that of systematic administration; men secure in the enjoyment of inherited wealth or of wealth in the possession of their wives; some who have become suddenly opulent by a caprice of fortune rather than the exercise of foresight; all such are easily led to criticise and condemn that which they do not at all comprehend."

Mr. Loree condemned "the theoretical socialism of Marx," "the more recent socialism of the Soviet, always faintly hiding a despicable tyranny and a sordid despot," and the socialism of the State "recently so dear to the heart of Wilhelm II. and apparently appealing strongly still to Lloyd George."

Mr. Loree said that if these conditions were to be opposed by the peaceful "resources of civilization" the whole process was suggested by the word education. The people must learn the value of order and the penalties imposed by immutable law on disorder, he added. Mr. Loree asserted that reputable business houses by their advertising frequently provided means for the support of publications which threatened the public welfare.

WOULD IGNORE PRESSMEN.

Publishers Are Urged Not to Recognize the New Union.

INDIANAPOLIS, Ind., Nov. 20.—Publishers with contracts should not recognize the new pressmen's union which has been meeting in St. Louis. This was the answer today of H. N. Kellogg, Chairman of the special standing committee of the American Newspaper Publishers' Association, to the resolution adopted yesterday by the new Web Pressmen's Union requesting newspaper publishers to eradicate from present contracts reference to the International Printing Pressmen's and Assistants' Union.

"Contracts between the members of the American Newspaper Publishers' Association and Web Pressmen's locals," reads a statement issued here today by Mr. Kellogg, "are in most instances underwritten by the International Printing Pressmen's and Assistants' Union. Many contracts not so individually indorsed, when their terms were questioned by local unions, have been enforced by the International Printing Pressmen's and Assistants' Union; hence if any agreements members of the American Newspaper Publishers' Association now have with local pressmen's unions are violated, we will expect the International Printing Pressmen's and Assistants' Union to see that their terms are enforced."

Members of the Executive Council of the International Typographical Union will arrive in New York today and will make their headquarters at the Hotel Imperial. They are coming at the request of the Printers' League, it was said, in order to use their good offices to terminate the strike in the printing trade. George L. Berry, President of the International Printing Pressmen's Union, said that approximately 1,000 men had returned to work in the printing establishments of the city.

Schlesinger for Yale Observatory.

NEW HAVEN, Conn., Nov. 20.—Dr. Frank Schlesinger, at present Director of the Allegheny Observatory at the University of Pittsburgh, has been chosen Director of Yale Observatory, it was announced today. The Yale corporation is informed that by the death of Mrs. Edward M. Reed last month $60,000 from her husband's estate is made available for use with the observatory funds.

DIVIDENDS.

THE TEXAS CO., HOUSTON, TEXAS.

A dividend of $3.00 per share on the outstanding capital stock of this Company has been declared payable December 31, 1919, to stockholders of record November 29, 1919.

GUY CARROLL, Assistant Treasurer.

November 18, 1919.

PRINCE TO DECORATE AMERICAN SOLDIERS

Will Bestow Honors on Many Officers and Men on Warship Renown Tomorrow.

Special to The New York Times.

WASHINGTON, Nov. 20.—The Prince of Wales will decorate a large number of American officers and men as well as nurses on the British battle cruiser Renown in New York Harbor Saturday morning. Heading the list is Maj. Gen. G. W. Goethals. Brig. Gen. C. B. Wheeler and Colonel Constant Cordier also will be decorated.

The War Department today gave out this list of the officers, men and nurses who will be honored:

K. C. M. G.—Major Gen. Goethals.

C. B.—Colonel Cordier, General Wheeler.

C. M. G.—Colonel Furbush, Colonel J. E. Goldthwaite, Colonel S. Jones, Maj. Gen. H. P. McCain, Captain A. J. Orenstein, Brig. Gen. R. E. Wood, Colonel F. A. Washburn.

C. B. E.—Colonel F. R. D. Longley.

D. S. O.—Major H. R. Winthrop, Major H. N. Hembley (British Army), Major R. B. Owens, Lieut. Col. P. B. Morris, Major William Henderson, Major B. H. Warburton, Sergeant (ex-Captain) Michael J. Donoghue.

M. C.—Captain the Rev. S. M. Kannedick, Lieutenant E. J. Marston, Captain E. Prince (ribbon), Captain A. Bingham (British Army), Captain J. B. McClean (ribbon).

Royal Red Cross, 2d Class—Nurse M. C. Brown (British), Assistant Chief Nurse E. Gould, Nurse R. M. MacDonald, Nurse E. J. Parmelee, Nurse J. L. Rignel (now Mrs. F. B. St. John), Nurse D. B. Young (formerly Nurse Daisy Burchamp), Nurse E. Gerhard.

D. C. M.—Corporal W. H. Cardwell, Sergeant H. G. Hull, Sergeant T. Kenny, Corporal A. J. Levine, Sergeant E. W. Spencer, Private R. F. Wisher, Corporal F. W. Osmond, Corporal Albert C. Westfall, Sergeant Chester M. Callar, Sergeant Andrew J. Padgett.

Military Medals—Private E. Affatato, Private J. Bougie, Sergeant S. V. Bogkins, Private G. I. Cargin, Corporal J. N. Douglas, Sergeant E. A. Duncan, Sergeant P. Garey, Sergeant H. Greene, Private H. J. Harlin, Sergeant C. A. Helm, Sergeant J. W. Holland, Private S. J. Howland, Sergeant L. H. Ingram, Private F. H. Kenny, Jr., Sergeant H. S. Kirk, Private W. Kolonoczyk, Private L. J. Lacrosse, Sergeant R. H. Lynh, Corporal K. M. McCann, Sergeant L. R. Matson, Private H. J. V. Morrison, Corporal F. Posser, Private H. Putman, Sergeant J. Robins, Sergeant G. Rowe, Sergeant E. M. Sholette, Private W. E. Shugg, Private M. Silverberg, Corporal C. Stanton, Jr., Corporal F. Synott, Private F. B. Thomas, Private M. C. Ward, Private George Riggie, Private R. R. Kennedy, Sergeant McLaurin Baker, Sergeant H. L. Glendenning, Corporal T. G. Dean, Jr., Sergeant Angus Robertson, Sergeant W. S. Williamson, Private Ira S. Parke, Corporal H. P. Lynch (deceased), to his mother, Mrs. Mary T. Lynch; Corporal L. E. R. Whitney, First Sergeant John C. Byrum, Private Edgar O. McDowell, Private J. H. Wilkinson, Private Oris E. Turner, Sergeant Frank E. Dee, Wagoner P. C. Donnelly, Private A. Schalfoni.

M. S. M.—Master Engineer W. C. Rohrbach.

SEVEN TO BE CARDINALS.

Public Consistory to be Held at Vatican on Dec. 18.

ROME, Nov. 19.—The Osservatore Romano officially announces today that a secret consistory will be held on Dec. 15 and a public consistory on Dec. 18.

The new Cardinals, whose appointment will be announced at the consistory, the newspaper says, will be Mgr. Silj, Vice Chamberlain of the Church; Mgr. Camassel, Patriarch of Constantinople; Mgr. Valre di Bouzo, Nuncio at Vienna; Mgr. Kakowski, Archbishop of Warsaw; Mgr. Bertram, Archbishop of Breslau; Mgr. Dalbor, Archbishop of Posen, and Mgr. Soldevila y Romero, Archbishop of Saragossa.

Owing to the grave condition of his health, Mgr. Guglielmo Sebastianelli is not included in the new appointments. Mgr. Sardi, Assessor of the Consistorial Congregation, was expected to be on the list, but at the last moment the Pope decided not to include him. Mgr. Sardi had already purchased his robes for the ceremony.

WANTS ALIMONY REDUCED.

Abraham Levy Says Wife Is Either Married To or Supported by Henry Dazian.

Abraham J. Levy, a theatrical man, who was divorced in 1908 by Mrs. May Levy and was directed to pay her $300 a month alimony, started proceedings in the Supreme Court yesterday to have the alimony reduced and to stay the enforcement of a judgment for $4,000 for unpaid alimony. He contends that his wife is either married to or supported by Henry Dazian, theatrical costumer, who, Levy says, is worth more than $1,000,000. Levy bases the supposition that his former wife married Dazian on a statement that they have traveled in this country and Europe as Mr. and Mrs. Henry Dazian since the divorce.

NATIONAL FOUNDERS ELECT.

Buffalo Man Chosen President at Close of Annual Meeting.

The twenty-third annual convention of the National Founders' Association at the Hotel Astor came to a close yesterday. The following officers were elected for the coming year: President, William H. Barr of Buffalo, re-elected; Vice President, Julius Goslin, Birmingham, Ala.; A. E. McClintock, Chicago, commissioner, re-elected; J. M. Taylor, Chicago, Secretary, re-elected.

H. B. Hoie, Vice President, of Cleveland, spoke on "The Industrial Association of Cleveland," and L. R. Clausen of Moline, Ill., on "The Right of Individual Contract" at the morning session.

Ticket Speculator's Trial Postponed.

The case of Martin Walters of 503 West Forty-second Street, who was charged on Monday with ticket speculating, was adjourned yesterday in the Jefferson Market Court until Monday at 2 P. M. The defendant was absent from court on account of illness.

DECISIONS AND CALENDARS

CASES WILL BE CALLED IN THE ORDER GIVEN BELOW.
(<) This character means versus or against.

FEDERAL.

Supreme Court.

Special to The New York Times.

WASHINGTON, Nov. 20.—Arthur L. Strasser, Clarence M. Lewis, Moses J. Stroock, and William S. Siemon, all of New York City, were admitted to practice.

650. E. Hamilton, Collector of Internal Revenue for Collection District of Kentucky, aplt., v. Kentucky Distilleries and Warehouse Company. Leave granted to file brief herein as amicus curiae, on motion of Mr. W. B. Wheeler in that behalf.

119. C. J. Briggs, admx., &c., plain., v. Union Pacific Rd. Co. Submitted.

108. Oklahoma Ry. Co., plain., v. Severns Paving Co. et al. Argument concluded for plain.

180. E. Hamilton, Collector of Int. Rev. for Collection Dist. of Ky., aplt., v. Kentucky Distilleries and Warehouse Co. Argument commenced for aplt., continued for appellee, and concluded for appellee.

602. A. Dryfoos, E. Blum, and B. Bascho, aplts., v. W. H. Edwards, Collector of Internal Rev. for the Second Collection Dist. of New York. Leave granted to file brief as amicus curiae, on motion of Mr. Levi Cooke in that behalf.

202. Same v. same. Argued.

603. J. Ruppert, a corp., aplt., v. F. G. Caffey, U. S. Attorney for South. Dist. of N. Y., et al. Argument commenced for aplt.

Call for Nov. 21: Nos. 603, 108, 110, 111, 115, 117, 118, 119, 121, and 122.

UNITED STATES CIRCUIT COURT OF APPEALS—SECOND CIRCUIT—Ward, Rogers, Hough, and Manton, JJ.—Room 631, P. O. Bldg., at 10:30 A. M.

Morowitz<US. | Sullivan<Ross.
Booth<Tug No. 23. | Bauman<Black & White Cab Co.
Andean Co<Pac Nav. | Wabash Ry<Holt.
Hyatt<Buffalo Corp. | Re Schaffner.
Appelbome<SS Santa Barbara. | Re Samuels.

Southern District.

DISTRICT COURT—Knox, J.—In Room 331, P. O. Bldg., at 10:30 A. M. Criminal calendar. Trials: US<Rafu Bros (2). US<Schaute & Co. US<J Donnelly et al. Sentences: US<W O'Brien.

DISTRICT COURT—Learned Hand, J.—Room 235, P. O. Bldg., at 10 A. M. Motion calendar.

Goodwin Gallagher<Tug G S Tice. | Same<Spiegel.
Chambers<Crucible Steel Co. | Same<Wenger.
R L Garcia<Rockefeller Institute. | Same<Quinn. Same<Malloy.
J Garcia<same. | Same<Corcoran.
Hartert<Ocean Transp. | Same<Born.
McGlehan<NY Savald Tire Co. | Same<Bowen. Same<Fitzgerald.
Berkovitz<Gale. | Same<Eastern Hat Co.
Sofield<Fairbanks, Morse. | Same<Bernhardt. Same<T F O'Brien.
Hart<same. | Same<Volker.
Straus<Victor T M Co. | Same<J O'Brien.
Sonyngs<Bayer. | Same<Fordman.
Corrugated P P Co<Paper W Mach Co. | Same<Leddy. Same<Grothers.
Richardson<Bradley. | Same<Flynn.
National City Bk<US. | Same<Haggerty.
Moran<Gulf T & T Co. | Same<Daly.
Auto Sundries Co<Champion S P Co. | Same<Kamether. Same<Hallinan.
Grassell<Aetna. | Same<Hughes.
Waller<Tug Britannia. | Same<Ahearn.
Budd<Anness & Potter. | Same<Asbauer.
Individual Drinking Cup Co<Errett. | O'Brien<Leyare.
Goldmeyer, Thiel & Arnold<Cooper Dickluser. | Auto Tire Exchange<Goodrich.
Employers' L A Corp<US Ship Bd E F C. | Forstmann & Hoffman<NY Tribune.
Gould<same. | Forstmann<same.
Empire<Kronberg. | Hudson<Beckley Ralston.
US<O'Hara. | US<Parrillo. Same<Luvise. Same<Marlo. Re Diamond.

DISTRICT COURT—Augustus N. Hand, J.—Room 322, P. O. Bldg., at 10:30 A. M. Jury calendar.

Castello<Furness, Withy & Co. | Hawaiian<Fidelio Brew Co (2).
Heyman<Bowring Co. | Copeland<Dir Gen RR.
H Gendeci<D, L & W RR. | Anzellotti<McAdoo.
Murillo<Int Mer Mar. | Durex Chem<Churchill Products Corp. Stevens<CNY.

DISTRICT COURT—Mack, J.—In Room 1, 12th floor, Woolworth Bldg., at 10:30 A. M. Admiralty.

Luckenback SS Co<Bark Thakla. | Sheine<Levine & Roush.
Merritt & C C & W Co<Barber & Co.

DISTRICT COURT—Rose, J.—In Room 1, Woolworth Bldg., 12th floor, at 10:30 A. M. Equity.

Am Laundry Mach Co<US Hoffman Co.

Eastern District.

DISTRICT COURT—Chatfield, J.—Room 318, P. O. Bldg., Brooklyn, at 10:30 A. M. Admiralty calendar:

Dalzell<Dir Gen of RR. | Same (Imperial)<same.
Clifton Tow Co, Inc<Barges Helen & Stagg. | Fliers<SS Ritcheonde.
 | Potter<Str Augusta.
Dalzell<Dir Gen of RR. | Kennedy Tow L, Inc<same.
Cahill Tow L (Anna W)<Scow RR No 15. | At 2 P. M.: Singleton<Moore.

DISTRICT COURT—Garvin, J.—Room 423, P. O. Bldg., Brooklyn, at 10:30 A. M. US<Harry Settel & J Weinstein (for trial).

BANKRUPTCY CALENDAR—At 2 P. M. Motions.

Discharges: Louis Solomon, Rebecca Rosenthal, Wm H Ruffhead, Nathan Harris, Charles Richter, A E Ratner. | Jacob Stael, Harry & Rose Markowitz, Harry H Bewen, Belle Boss, Elizabeth V Tietje, Lena Elkin.

STATE.

Court of Appeals.

Peo<Title G & T Co. | Tillman<Ogren.

NEW YORK COUNTY.

Supreme Court.

APPELLATE DIVISION—Clarke, P. J.; Dowling, Smith, Page, and Philbin, JJ.—At 10 A. M. Motions.

Tanenbaum<663-665 Bway Co. | Lynskey<same.
Einhorn<W 67th St Garage Co. | Matt<R T Subway Const Co.
Rich<St John. | Palestine<Sayre.
Friedman<Machlin-ski. | Elvita<Maryland Cas Co.
Katz<Bklyn & North Riv RR. | Ely & Co<Krauter.
Einberger<Cohodo Rty Corp. | Gladstone<Horowitz & Newmark.
Foley<Ronalds. | Lang<County Fire Ins Co of Phila.
B N C Waist Co<E N B Waist Co. | Schatz<NY Cent RR.
Piquet<CNY. | Crane<Hahle.
Comm of Charities<Antonucci. | Conti<Legend Rty Co.
Porter<Bogert. | Veaderane<Union Ry.
Barth<Regatsky. | Moran<Vreeland.
Bunt<Grosner. | Lowenthal<Lewenthal.
Bauman<Norfolk & West Ry. | White<Slayback (2).
Hayden<NY Rys. | People<Ramos. Re Lydig.
 | Conti<Legend Rty Co. Hahn<Richman.

Non-enumerated motions at 10:30 A. M.

Rosenwasser Bros<Fitchburg Duck M. | Re Loughlin<Lansing (2).
Nat City Bk<Pattola Mfg Co. | Re Weed (Clark-Southworth).
Pattola Mfg Co<Congress Wareh, &c. | Re same (Clark<Cent Union Tr Co).
Gilroy<McArthur Bros Co. | Neilson<Sile Rty Co.
President<Globe Ind Co. | Harby SS Co<Erie RR.
Hillery<Pedic Soc'y State N Y. | McDowell<Glens Falls Ins Co.
Parker<Christoffer Hannevig, Inc. | Bookbinder<Peltries Pub Co.
Re Tyrell. | Cronk<Levy Dairy Co.
Gordon<Gordon. | Hillyer<Imbrie.
Linden<Constanti. | Stern<Bromberg.
Tabelhorn<J K Estate Rty Co (2). | Dinkelspiel<Askin.
Re Liebergall (Karlin). | Van Seiden<Pratt. Wallach Co<Simonson. Skandia Pac Oil Eng Co<Newfoundland Shipbldg Co.

APPELLATE TERM—Recess.

SPECIAL TERM—Part I.—Newburger, J.—At 10:15 A. M. Litigated motions.

Hebe<Toepfer. | Keyser<Miller.
Bastian<Bastian. | Mendelsen<Weil (2).
Shubert Theatrical Co<Isman. | Minford<Monford.
Rosenstein<Woman's Wear Co. | Battery Park Bank<Welch.
Castellitto<NY City Int Ry. | Somerfield<Cohen.
Dawiczkowski<Booth & Flinn. | McBee<H Steers, Inc.
Miranda<Chasin. | Kelly<Linden.
Somerfield<Cohen. | Weller<N Syracuse, Inc.
Sherwood<West 190th St Co. | Siegel<Siegel.
Theelen Lunch Co<Goldstein. | Riback<Fagen.
Lund<Nirdzall. | Schwarz<Marx.
Levy<Schlesinger. | Graves<Kaltenbach.
Hailey<Nass El RR (2). | Henderson<Henderson.
Union Dime Sav Bank<Hebron. | Brook<Foot.
Re O'Neil. | McVey<McVey.
Brizzolara<Brizzolara. | Re Shannon.
Falk<Falk (2). | Coghlan<Jenkins (2).
People ex rel Margiotta<Ind C S of L. | Rick<St. John.
Gorman<McGraw Tire, &c. Co. | Sanger & Jordan<Hyman.
Beyen<Pettus. | Ellenbogen<Kreiner.
Dickoff<Dickoff. | Re Lobo Macaroni Co (Kraft).
Steinberg<Goldfarb. | Wells<Un Pict Prod.
Union Dime Sav Bank<Hamilton. | Howard Co<Wise Piano Co.
Pinney<Walker. | Re Warner.
Peninsular Trading Agcy<Nat Rub Co (2). | Mountford<Hill Board Pub Co.
Holden<Steiner. | Green<Collins.
Reilly<Smith. | Henry Gutman Silks Co<Reilly.
Wohlstadter<Pleasant Spring Bleachy Co. | Re Leventhal.
Schenkman<Schenkman. | Flugel<Gutman.
Union Ship, &c. Co<North Shore Gravel. | Hannevig<Standard Shipbuilding Co (2).
 | Seidel<Seidel. Re Lumb.
 | Cundill<Wenger.
 | Bonwit Teller & Co<Lenfesty.
 | Goodman<Progressive Rlty, &c. Co.

PART II.—Delehanty, J.—At 10:30 A. M. Ex parte business.

PART III.—Davis, J. — At 10:15 A. M. Motions.

Trachtenberg<Converse & Co. | David<Davis.
O'Rourke<Smith. | Grossman<Grossman.
Shickler<Syrkin. | Katz<Katz.
Lichten<Wahem. | McLaughlin<McLaughlin.
Keller<Keller. | Fisher<Fisher.
Preferred causes: | Andrews<Andrews.
Sipp<Sipp. | Garrison<Garrison.
Undefended divorces: | Cashman<Cashman.
Grimwood<Archer. | Dobson<Dobson.
Davies<Davies. | Rothenberg<Rothenberg.
Jobb<Jobb. | Gargano<Gargano.
Levine<Levine. | Brangatello<Brangatello.
De Vita<De Vita. | Billings<Billings.
Bennett<Bennett. | Butler<Butler.
Parker<Parker. |
Baisley<Baisley. |

Burgwart<Burgwart. | McMahon<McMahon.
Mohl<Mohl. | Attias<Attias.
Richter<Richter. | Blank<Blank.
Soraci<Soraci. | Terhune<Terhune.
Jewell<Jewell. | Garaffa<Garaffa.
Rainey<Rainey. | Kamenkowitz<Kamenkowitz.
Burton<Burton. | McCarthy<McCarthy.
Bloom<Bloom. | Warhaftig<Warhaftig.
Phillips<Phillips. | Eisner<Eisner.
Horn<Horn. | Grossman<Grossman.
Kiernan<Kiernan. | Greasaty<Greasaty.
Eisler<Eisler. | Stultz<Stultz.
Pomerantz<Pomerantz. | Bruch<Bruch.
Sager<Sager. | Thorman<Thorman.
Darling<Darling. | Potter<Potter.
Wasserman<Wasserman. | Fair<Fair.
Davidson<Davidson. | Carey<Carey.
Gaston<Gaston. | Harling<Harling.
Baer<Baer. | Campbell<Campbell.
Ono<Ono. | Bartels<Bartels.
Borak<Borak. | Hooks<Hooks.
Werz<Werz. | Tuch<Tuch.
Vogt<Vogt. | Wood<Wood.
Berger<Berger. | Carson<Carson.
Larala<Larala. | Peters<Peters.
De Feo<De Feo. | De Giovanni<De Giovanni.
Parsteck<Parsteck. | General calendar:
Weare<Weare. | Lewis<Lewis. Case on.
Gilman<Gilman. |

PART IV.—Donnelly, J.—At 10:30 A. M. Clear.

PART V.—Gonalan, J.—At 10:30 A. M. Clear.

PART VI.—Erlanger, J.—At 10:30 A. M. Clear.

PARTS VII. AND VIII.—Not in session.

PART II.—Greenbaum, J.—At 10 A. M.

Lendner<Korber. | Levine<Triangle SS.
Kravetz<Leberman & Co. | Stand Match Co, Inc<Am Splint Corp.
Chester & Barman<Newark Rub Co. | Dluganch<Stern. Case on.

PART III.—Finch, J.—At 10 A. M.

Ing-Greenblatt<New Bruns Lumber Co. | Banks<CNY.
Schmidman<Roosein. | Luckstein<Gartner.
Goldstein<Dry Dock, &c, Ry. | Carroll<Int R T.
Hulette<Schmidt. | Hubschmann<Erickson.
Frierich<I R T. | Siegman<B & W Town Taxis, Inc.
Manning<Horton Ice Cream Co. | Graff<same.
Raspante<Schwartz. | Orlando<Stolowitz.
Pagano<Daveas, Jr. | Wisniewski<Erie RR.
Mayer<Volsawsky. | Zeller<B Q Co & Sub RR.
Perlmutter<Byrne (2). | Pasky<Bush Term Co.
Hughes<3d Av RR. | Bradley<Levine.
Hester Motors Co<Huber. | Libedinsky<Morgenthau & Co.
Staghitta<Bajard. | Estern<Dale & Dixon.
Friedman<NYC RR. | De Maria<Whitridge.
Gasman<N Y Rys. | Same<Dry D, &c, Ry.
Cooper<Ginsburg. | Roe<Union Ry.
Hickok<Dickerson. | Callahan<NY Rys.
Russo<same. | Taffer<same.
Cooke<same. | Gornib<Mirror Films, Inc.
Stodel<N Y Cons RR. | Hogan<Borden's Cond Milk Co.
Allschwing<Pomeranta. | Farrell<Buss.
Danielson<Kerr SS Co. |

PART XIV.—Platzek, J.—At 10 A. M.

Re Mechlowitz. | Shenad<Stone.
Kohler<Keach. | Vorhaus<City Nat Securities Co.
Torpedo Film Corp<Selznick Enterprises. | Collins<Gubelman.
Kananack<Mass B & Ins Co. | Nat Imp & Trading Co<Link.
Wolf<Wolf. | Bunkin<Robinson.
Ferrell<Kennie. | Sanborn<Schwarzadler Co.
MacLaren & Gentles, Inc<Karminski. | Drake<Hodgson.
Same<Steel Prod Exp Corp. | Burnham<Univ Film Mfg Co.
Gomm Credit Co<Conroy. | Weiss<Am Bur Assn.
Thalheim<Kenyon. | Gen Rubber Co<US Fid & Guar Co.
Gordee<Grossman. | Clements Paper Co<Int Pulp & Pap Co.
Caine<Shallenburger. | Vanderbilt<Travelers Ins Co.
Martorelli<Brecchi. | Eng & Exp Co<Friedman.
Jordan<Madero Bros. | Flex<Becher.
Neff<Platt Iron Works Co (2). | Manning, Maxwell & M, Inc<Am Can Co.
Partola Mfg Co<Washburne & Co. | Pincus<Rogers.
Allshul<Bleecker Exp & Trading Co. | Kohlberg & Hirsch<Compania Gen de Tabacos de Fil.
McKenna<Alexander. | 125 St, &c. RR<U S Wood Preserving Co.
Kniel<Rogers. | Superb Co<Herr Welding Co.
Allen<Young. | Sartorius<Seckel.
Granger<CNY. |
Cassazza<Craig. |
Barich<Hutton. |
Hendricks<Clements. |
Starr<Ostend Waist. |
Waist Co Inc. |

SUPREME COURT—Trial Term. Causes assigned from the day calendar to the various parts for trial. See Rule VII. Amended Trial Term rules.

PART III.—Finch, J.—At 10 A. M. Hunter<Hutchinson.

PART IV.—Lydon, J.—At 10 A. M. Case on.

PART V.—McAvoy, J.—At 10 A. M. Case on.

PART VI.—Mitchell, J.—At 10 A. M. Case on.

PART VII.—Ford, J.—At 10 A. M. Case on.

PART VIII.—Dugro, J.—At 10 A. M. Case on.

PART IX.—Hendrick, J.—At 10 A. M. Case on.

PART X.—Luce, J.—At 10 A. M. Case on.

PART XI.—Pendleton, J.—At 10 A. M. Mackin<Manning.

PART XII.—Giegerich, J.—At 10 A. M. Case on.

PART XIII.—Not in session.

PART XIV.—Platzek, J.—At 10 A. M. Case on.

PART XV.—Mullan, J.—At 10 A. M. Case on.

PART XVI.—Gavegan, J.—At 10 A. M. Case on.

PART XVII.—Whitaker, J.—At 10 A. M. Case on.

PART XVIII.—Hotchkiss, J.—At 10 A. M. Case on.

Surrogates' Court.

CHAMBERS—Fowler, S.—At 10:30 A. M.—Motion calendar.

Julius L Rosenblum, Mamie Kunstreich, Fannie Millinger, Harriet L Curtis, Harriet A Curtis, Joseph Beckel, Alfred G Compton, Carrie L Allen, Cordelia M Schnitzer, John J Brown, John T Belger, Sarah M Kerr, Emma I Toplits, Bridget Daly, Elizabeth McDowell, John Healey, James Mahoney, inft, Claus Haaren, Frank H De Leon, John Lechthaler, J P Schmenger (2), Lewis S Goebel, Frederick E Seward, Hyman Hade, Patrick Stanley, John M Zeller, Benjamin W Williams, Amelia Lavanburg, Jacob Lorillard, William Collins, John H C Eckerson, Adelaide Rhinelander, Mary M Roberts, Daniel O'Day, James G Bennett, Jacob Schwarz, Clement Trowbridge. | James Hedges, Frederick A Hammond, William L Tufts, Oliver L Goldsmith, Adeline Grant, Louis Cress, Louisa G Conner, Emilie Schimenti, Bel B Purdy, Mary M Grinnell, Alice Maud Bijur, Mildred G Anspacher, George M Welty, Catherine T Veigt, Agnes Sutton, Mary Morgenweck, Sam Rudman, Elizabeth Heubner, Isaac Goldberg, Philip G Klein, Jr, James Henry, Ethel Quimby, &c, Charlotte A Miller, John A Davis, John A Mitchell. Wills for probate: Mage Yelverton, George Wolf, Carrie Borkowitz, Augusta Hockstaedter, Giuseppe Moses, Margaretha Fernandez, Catherine Jackson, Louis Jacobsen, Rose Gray, Hugh M Wilson.

TRIAL TERM—Cohalan, S.—At 10:30 A. M. No day calendar.

City Court.

SPECIAL TERM—Part I.—Walsh, J.—At 10 A. M. Motions.

Chisholm & Chapman<Corine. | Friedel<Dalberg.
Clarke<Breakstone Bros, Inc. | Finkler<Edelstein.
Weiss<Blancke Co. | Miltner<Ayers.
Childs<McGerinack. | Steinhardt<Gray.
Alleyne<Gaston, Williams & W SS Co. | Brandt<Henschke.
Gottlieb<Gins. | Koransky<Brunner, Inc.
Menagus<Muller. | Eastern Hosiery Co<Ruthen & Son.
Carroll<Hats. | Norwich Un Fire Ins Soc, Ltd<Prentice.
Raymond<Marks. | Rosner<Waldman.
Bard<Riehel Bros. | Macauley<Fond.
Stimmer<Davis. | Rosenblatt<Mediterranean Trad Co.
Loreen<Floyd. |

PART II.—Schmuck, J.—At 10 A. M.—Ex parte business.

TRIAL TERM—Part I.—Meyer, J.—At 9:45 A. M.

Riegel<Rapid Transit Subway Const Co. | Landley<165 B'way Holding Co.
Stein<Love. | Mattson<NY Cent RR.
Creighton<Int R T Co. | WE Rty Co<Rapid Tr Subway Con Co.
Effron<Tannebaum & Riepe Co. | Cohen<Glinter Rty Co.
Pa & Del Oil Co<Hillstein Co. | Miller<Int R T.
Lecitra<Caroni. | Sea Island Thread Co<Anagros.
Walliser<Lynch (2). | Curre<Benitempo.
Estretsky<I R T. | Isaia<Rothstein.
Farrer<Winthrop. | Sherman<United Steel Frame Co.
Hill<Newton. | Citron<Bachrach Sons Co.
Trivigno<Walsberg. | Lechner<Dorman.
Barr<Erber. | Smith<Herskowitz.
Farkash<Silver. | Friedman<Krohnberg.
Cohen<Ledman. | Clear.
Steinman<Int R T. |
Greenberg<Am Ry Ex. |

SHORT CAUSE CALENDAR—Cases will be sent to trial term, Part II., for trial: Ritter Co<Manufacturers' Pure Food Co.

PART II.—Keller, J.—At 10 A. M. Clear.

PART III.—La Fetra, J.—At 10 A. M.—Commercial calendar:

Greene<Fox. | Cortland Hat Co<Feldstein.
Brenner<Greenberg & Greenberg Co. | Products Mfg Co<Hanover Fire Ins.
Rawitz<Ehrenthal Co. | Same<Globe & Rutgers Fire Ins.
Vogel<Hammer. | Same<Am Ins Co.
Schwartz<Stephen. | Same<Glens Falls Ins.
Mocel Dress & Coat Co<Wind. | Blessing<Nashim.
Liltenberg<Ginsberg. | Ash & Co<Reims & Co.
Goldman<Atropbon SS. | Saff<Thomashefsky Theatre Co.
Jacobs<Cohen. | Levy<Jacobsen.
Durham<The Stuyvesant Ins Co. | Huberth<Leonhardt. Case on.
Same<Agricul Ins Co. |

PART IV.—Findlay, J.—At 10 A. M. Case on.

PART V.—O'Dwyer, C.J.—At 10 A. M. Case on.

PART VI.—Valente, J.—At 10 A. M. Case on.

PART VII.—Allen, J.—At 10 A. M. Case on.

PART VIII.—Smith, J.—At 10 A. M. Case on.

Referees Appointed.

SUPREME COURT—Delehanty, J. Goldberg<Werner—John J O'Connell.

SUPREME COURT—Giegerich, J. Re Downes—Charles L. Dowas.

BRONX COUNTY.

Supreme Court.

SPECIAL TERM—(Chambers)—Guy, J.—Court opens at 10 A. M. Ex parte business.

SPECIAL TERM FOR MOTIONS—Guy, J.—Motion calendar.

Lynch<Diamond (2). | Utica Partitions Corp<Jackson Con Co.
Goldman<Borden's Cond Milk Co. | Re State Ind Com (Stolll).
Archer<Sweeney. | McCreery & Co<Foley.
181 R T<Wolf. | Klein<Gibson.
Erler<Erler. |

SPECIAL TERM FOR TRIALS—Guy, J.—No day calendar.

TRIAL TERM—Part I.—Tierney, J.

Bloom<Hewington. | Stanley<Heberlein.
Schreiber<Wright-Ogden Co. | Lista<Sendow Realty Co.
Nacheman<Boelahan (2). | McCann<149 St, &c. RR.
Dougherty<Slayton. | Berkowitz<Carmody.
Brennan<Torogani. | Veeldorano<Union Ry.

Highest number reached in regular order, 849.

PART II.—Guy, J.—Cases to be sent from Trial Term, Part I. Case on.

PART III.—Cases to be sent from Part I.

Surrogate's Court.

CHAMBERS—Schulz, S.—Ex parte business. Motion—Est of Tomasso Milani.

TRIAL TERM—Schulz, S.—No day calendar.

County Court.

SPECIAL TERM—(Chambers)—Gibbs, J.—Ex parte business.

SPECIAL TERM FOR MOTIONS—Gibbs, J. Simmer<Watenberg.

TRIAL TERM—MacNaught, J.

Lo Monte<Gaietta. | Pascasio<Union Ry.
Damsky<Union Ry. | Levy<Ehrlich.
Reeves<So Blvd RR. | Rosenberg<Kreeta.
Kaplan<Reva Rty Co. | Jacoby<Cohen.
Rosenzweig<Union Ry. | Carpoteng<Union Ry.
Demon<same. | Edenheim<same.
Joseph<same. | Marino<Armanino.
Mulvaney<Int R T. |

Receiver Appointed.

SUPREME COURT—Guy, J.—Jenn J Byrne<Hugo Siller et al—Harry Scharre.

KINGS COUNTY.

Supreme Court.

APPELLATE DIVISION—Second Department—Jenks, P. J.; Rich, Blackmar, Kelly, JJ.—Motion calendar at 10 A. M.

Re application of F D Baker.

Boyd<Appel.

Enumerated day calendar:

Dolan<Barr. | Re Harkness.

Non-enumerated day calendar:

Crames<Fiore.

APPELLATE TERM—Second Department—Recess.

SPECIAL TERM—Part I.—Manning, J.—At 10 A. M.

Dunne<Corporation Trust Co. | Re Rasmussen.
Sutton<Hines. | Re Solomon.
McCormack<McCormack. | Re Signorelli. Re Pietz.
Re Spruce St (Emba Land Co). | Re Wampola.
Huber<Linder. | Schieffelin<Hyland.
Winter<Winter (2). | Winters<Levine.
Tapley Co<Moore. | Cohn<Zubow.
Wilson<Bennett. | Coastwise Lumb & S Co<Northport Shbldg Corp.
Day<Anderson. | Loges<Loges.
Florence<Florence. | Gordon<Gordon.
Friedman<Herman. | Payer<Walter.
Bachman<Bachman. | Francis<Kaplin, Inc.
Berg<Grossman. | Catalano<Catalano.
Crouse<City. | Lipkowitz<Lipkowitz.
Fedele<Fedele. | Cochrane<Union Ferry.
Anderson<Vitdal Co. | Lincoln Trust Co<Long Beach Pow Co.
Acker<Acker. | Jacobs<Larsen.
Decatur<Decatur. | Shields<Jutkovitz.
Re Hommel. | Palmieri<Rosenthal.
Smith<Smith (3). | Schlenberger<Products Mfg Co.
Buenger<NY Rys. | Sand<same.
Sandow<Levine. | Posius<same.
Friedman<Friedman. | Harran<Begg (2).
Lieberman<D'Alessio. | Eisenstadt<Eisenstadt.
Johnson<Potter. | Hoedt<Jimmerson.
Starr<Dietz (5). | Kiernan<Maylew Co.
Same<Bauer. | Pekus<Berkowitz.
Same<Darling. | Re Eisen.
Re Bergman. | Re Morris.
Re Eisenhardt. | Re 83d St (Tague).
Re Huntington. | Weiner<Seltzer.
Re Hill. | Blair<Degnon Con Co.
Re Haines. | Johnson<Ackerman.
Re Kipp. | Grolier Society<Neler.
Re Morris. | Favero<Downs.
Re Price. |

PART II.—Van Siclen, J.—Ex parte business at 10 A. M.

SPECIAL TERM FOR TRIALS—Kelby, J.—No day calendar.

TRIAL TERM—Part I., Callaghan, J.; Part II., Scudder, J.; Part III., Ketcham, J.; Part IV., Fawcett, J.; Part V., Lazansky, J.; Part VI., Clark, J.; Part VIII., Cropsey, J.

Tynan et al<Marshall & ano. | La France<Nas RR.
Wamis<NY, NH & H RR. | Toscano<Petri.
Christine<Black & White Town Taxi. | Gilbert<B H RR.
Mintz<Lissett & So. | Charles<CNY & ano.
Sammi<I I & B RR. | Gottlieb<B, Q Co & S RR.
Hayes<Smith. | Cross<Huber.
Judge<Fryer & Hanna Co. | Paterson<Timmerman & Co.
Basile<Dry Dock, E B'way & Battery RR. | De Cicco<Rinaldi and ano.
Rifkin<N Y Cons RR. | Mosca<Rubsam & Horrmann Brew Co.
Lettira<Atl Stevedoring Co. | Glynn<B H RR.
Reif<Nichols. | Place<Fitzpatrick.
Frank<Gollob. | Meyer<Cullman.
Sedat<CNY. | Paynter<same. Lowe<same. Philpotts<BH RR.

The balance of the day calendar stands over until Nov. 24.

Highest number reached on regular call, 2415.

Surrogate's Court.

CHAMBERS—Wingate, S. No day calendar.

County Court.

CIVIL—Part V.—MacMahon, J. Day calendar at 10 A. M. Fay<Picariello.

QUEENS COUNTY.

Supreme Court.

TRIAL TERM—Part I., Kapper, J.; Part II., Faber, J.—At 10 A. M.

O'Brien<Donohue, as Treasurer. | Dillon<Trustees of St. Patrick's Cathedral.
Hyman<Robert. | La Malfa<James & Hawkins, Inc.
Vinson, as admr, &c<Shipley Const & Sup. | Whitehead<Sidman.

THE BUILDING DEPARTMENT.

Sedgwick Av, e s, 332 ft n of Tremont Av, two-story terra cotta and brick dwelling, 38.4x44.4 ft; Bessie Kipins, 1,783 Merriam Av, owner; Charles F. Peck, 7 East 42d St, architect; cost, $10,000.

Sedgwick Av, e s, 466 ft n of Tremont Av, two-story terra cotta and brick dwelling, 34.4x44.4 ft; Rebecca Kaplan, 311 East 178th St, owner; Charles F. Peck, 7 East 42d St, architect; cost, $10,000.

Creston Av, s e corner of 188th St, five-story brick tenement, 79.11x90 ft; Realty Managers, Inc., owners; Frank Begrisch, Jr., 200 Broadway, President; Moore & Landsiedel, 3d Av and 148th St, architects; cost, $160,000.

Plimpton Av, w s, 300 ft n of 170th St, three two-story brick dwellings, 20x56 ft; Arnold H. Rubine, Claremont Av, owner; Irving Margon, 366 East 149th St, architect; cost, $30,000.

Grand Av, w s, 150 ft s of 184th St, two-story hollow tile dwelling, 28x35 ft; Ehrich Petersen, 2,247 Valentine Av, owner and architect; cost, $8,000.

Burnside Av, n s corner of Creston Av, five-story brick tenement, 182.98x80.47 ft; Realty Managers, Inc., owners; Frank Begrisch, Jr., 200 Broadway, President; Moore & Landsiedel, 3d Av and 148th St, architects; cost, $175,000.

Fordham Road, n s corner of Marion Av, one-story brick stores, 148.11x149.10 ft; Eire Realty Co., Inc., owners; Charles A. Eberhardt, 2,586 Marion Av, President; Charles Kreymborg, 369 East 163d St, architect; cost, $80,000.

Sedgwick Av, e s, 304 ft — of Tremont Av, two-story terra cotta and brick dwelling, 34.4x44.4 ft; Harry Schlechter, 1,109 Franklin Av, owner; Charles F. Peck, 7 East 42d St, architect; cost, $10,000.

McGraw Av, s e corner of Taylor Av, two-story frame dwelling, 20x55 ft; Clara Fink, 1,391 Stebbins Av, owner; M. W. Del Gaudio, 1,812 Gleason Av, architect; cost, $6,500.

University Av, w s, 157 ft — of 195th St, two one-story terra cotta dwellings and garage, 40x37 and 18x20 ft; Abraham Stolwein, 290 East 157th St, owner; De Rose & Cavalieri, 370 East 149th St, architects; cost, $10,000.

Wadsworth Av, s e corner 177th St, for a 2-story garage, 114x100; J. R. Hayes, 29 Wadsworth Av, owner; J. C. Cocker, 2,017 5th Av, architect; cost, $100,000.

36th St, 129 and 131 West, for a 2-story garage, 50x98; M. J. Gordon, 439 9th Av, owner; G. H. Van Auken, 1,269 Broadway, architect; cost, $35,000.

9th Av, n e corner of 207th St, for a 1-story garage, 100x80; Harsh Construction Co., 581 Fox St, owner; J. P. Whiskeman, 135 East 40th St, architect; cost, $15,000.

Cathedral Parkway, 11 to 21, and 109th St, 5 and 7 West, for a 4-story store and garage, 100x145; H. H. Jackson Estate, owner; B. M. Kaufman, 2,140 Clinton Av, architect; cost, $150,000.

Alterations.

Jerome Av, s e corner of 177th St, two-story frame store and dwelling, 21.6x80.8 ft; Balmon Realty Co., 367 Broadway, owners; Springsteen & Goldhammer, 32 Union Square, architects; cost, $5,000.

149th St, 376-380, four-story brick stores and loft, 141.56x80.49 ft; J. C. Davis, 622 Willis Av, owner; B. H. & C. N. Whinston, 2 Columbus Circle, architects; cost, $3,000.

Alterations.

54th St, 27 East, to a 5-story dwelling; G. B. Harran, premises, owner; I. H. Glaser, premises, architect; cost, $20,000.

1st Av, 1,124 and 1,126, to a 5-story repair shop; L. Schnumacher, 1,126 1st Av, owner; L. A. Steinart, 194 Bowery, architect; cost, $20,000.

38TH ST, 215 to 219 East, to a 5-story factory; Estate J. M. Dodd, 52 Broadway, owner; S. Daub, 217 Broadway, architect; cost, $5,000.

31st St, 14 and 16 West, to two 5-story stores, &c; Flss Realty Co., Inc., owner, 5 West 30th St; E. M. Adelsohn, 1,776 Pitkin Av, Brooklyn, architect; cost, $6,000.

DEY ST, 52, to a 5-story store, &c; W. V. Astor, 23 West 26th St, owner; L. E. Denslow, 44 West 18th St, architect; cost, $8,500.

LEGAL ADVERTISEMENTS.

NOTICE.

Certificate of Membership, No. 1885, issued by the New York Produce Exchange, December 5, 1916, to Frederick Schofield, having been lost or mislaid, application has been made to the Board of Managers for a new certificate. All persons interested are hereby notified to show cause within the next six weeks why such new certificate should not be issued.

L. B. HOWE, Secretary.

New York, Nov. 20, 1919.

REAL ESTATE FIELD

As a site for a twenty-five-story office building the Munson Steamship Line purchased yesterday from the American Cotton and Grain Exchange the property known as 71-73 Wall Street, being the corner of Pearl Street, from the United States Realty and Improvement Company, the seven-story office building known as 61-69 Wall Street.

The combined site has an area of approximately 12,500 square feet and the cost of the land and its improvement will involve close to $4,000,000.

The improvement will give the Munson Steamship Line the third largest frontage on Wall Street, the National City Bank on the block to the west on Wall Street having the largest frontage and the Bankers Trust Company, through the purchase of the Schermerhorn Building, taken together with their present building, will have the second largest frontage on Wall Street.

The George A. Fuller Company has contracted with the Munson Steamship Line to have the building ready for occupancy early in 1921. It will be a building of the most modern type, equipped with high-speed elevators and every new facility for tenants who will take large space.

The floors will contain about 10,000 square feet of rentable area per floor, with all of the modern conveniences that are found in the best office buildings.

The exterior is to be of simple and artistic design of face brick, with limestone and terra-cotta trimmings, and the appearance will reflect the dignified character of the great steamship company for whose use it will be primarily built.

Albert B. Ashforth, Inc., was the broker in the entire transaction. Mr. Ashforth reports that much of the space not to be occupied by the owners has already been applied for. The Munson Line recently acquired the building they now occupy at 82 Beaver Street.

$3,000,000 Deal on Lower Fifth Avenue.

Edgar A. Levy, builder and operator, has purchased the United States Worsted and Stuyvesant buildings on the northwest corner of Fifteenth Street and Fifth Avenue from the Rothschild Realty Company through Fred V. V. Shaw. The Stuyvesant Building, at 96 to 100 Fifth Avenue, corner of Fifteenth Street, is sixteen stories high and covers a plot fronting 80 feet and having a depth of 140 feet.

The Worsted Building takes in 102 and 104 Fifth Avenue, is eighteen stories high and covers an irregular plot, fronting 75.2 feet and having a depth that ranges from 80 to 119 feet. The sale includes the right to an alley in the rear which insures permanent light and air. The two properties have a combined value of about $3,000,000.

Another Pearl Street Deal.

Elias A. Cohen, operator, has added to his holdings in the downtown business section by purchasing from the estate of Thomas Suffern 244 and 246 Pearl Street, two four-story buildings, 40.7 by 78.6 by irregular. Moore & Wyckoff and Camann, Voorhees & Floyd were the brokers. The Suffern family has held title since 1844. All leases expire next May.

Quick Resale of Liberty Street Corner.

Samuel J. Tankoos sold to the Schulte Cigar Stores Company the seven-story Liberty Building at the northeast corner of Liberty and Greenwich Streets, on a plot of 4,000 square feet, for the Boardway-John Street Corporation, who purchased the property several days ago through the same broker. The property is assessed at $280,000, and will be extensively altered.

Another Apartment for Columbia University.

Columbia University has bought the Campus, an eleven-story apartment, on a plot 100 by 100 feet, at 39 to 41 Claremont Avenue, adjoining the Eton and the Rugby, both purchased by the university a few days ago for dormitory purposes. The Campus was built in 1911 by the V. Cerabone Construction Company, who are the sellers. The holding price was $650,000.

Loft Building Deals.

Irving Judis, operator, has purchased 40 East Twentieth Street, a seven-story store and loft building, on a lot 25 by 92. The property, which rents for about $16,000 a year, was held at $100,000. S. Sinsky negotiated the sale.

Jacob Finkelstein & Son sold for Max Mandel the four-story loft at 111 Bowery, on a lot 21 by 104, to David Cohen.

Harris and Maurice Mandelbaum and Fisher and Irving I. Lewine bought the twelve-story Anderson Building at 12 to 16 John Street from the Ketchum estate of Philadelphia. The property was valued at $550,000. The Durosa Company arranged the sale to the Mandelbaum syndicate.

A. W. Miller & Co. sold for Ellen W. Duryea 484 to 490 Broome Street, a six-story loft building, at the northwest corner of Wooster Street. Purchaser will make extensive alterations and the building will be offered for rent as a factory.

Schwab & Co. have sold for Ed. O. & John P. Binsen a three-story loft building with stores at 2,717 Third Avenue to a client for cash, held at $35,000; size 27 by 100.

Frederick Brown resold to Morris Leight 20 West Thirtieth Street, a five-story loft, 27 by 98.9; also resold to George Constantin 126 Fifth Avenue, a five-story loft building, 25 by 160 by irregular.

Supreme Court Justice Francis K. Pendleton, as trustee for the estate of Thomas E. Davis, has sold the five-story loft building, 25 by 200, at 595 Broadway, through to 168 Mercer Street, to a client of the Brown, Wheelock Company. The same brokers sold for Richard S. Elliott to Benjamin Mitchell for investment 125 Maiden Lane, a five-story business building, which the buyer will alter for a tenant.

William H. Whiting & Co. sold for Edward V. Z. Lane 47 East Nineteenth Street, an eight-story building, covering a lot 25 by 92.

Dwight, Archibald & Perry, Inc., have sold for the Farmers Loan and Trust Company, trustee of the estate of William H. Jackson, the building at 929 Broadway to the Broadway Typewriter Exchange.

Dwelling Sales.

A. V. Amy sold for Mrs. Susan A. Blodgett her residence at 140 West Seventy-second Street, on a lot 20 by 102.2 feet, to Elmer E. Smathers.

Oscar D. & Herbert V. Dike sold for Jennie G. Baird to an investing client 63 West Eighty-third Street, a four-story residence, on a lot 17 by 100.

Ryan & Co. sold for the Knowlwood Land Company the three-story dwelling at 110 East 122d Street, on a lot 22.6 by 100, to the Dormond Realty Company.

Pepe & Brothers sold for J. H. Robertson, trustee, the dwelling on a lot 20 by 103.3, at 70 West Twelfth Street.

Ennis & Sinnett resold to Frederick A. Dolan the two four-story dwellings on a plot 45 by 100 feet, at 48 and 50 West Forty-seventh Street. The buyer will alter the property for the publishing business.

The Black Star Steamship Company have assembled a plot 58 by 99.11 feet, at 52 to 58 West 135th Street, by the purchase yesterday of 54 West 135th Street. They will erect a five-story building on the site. Huberth & Huberth negotiated the transaction.

Apartment House Deals.

Nehring Brothers sold for Werner V. Frankenberg to Anna M. Jones the University Apartments, 1,638, 1,640, and 1,646 University Avenue, three five-story, twenty-five-family apartment houses, on a plot 170 by 100, renting for $40,000 and held at $300,000.

The Lebertah Corporation sold to the Consolidated Assets Corporation the Elsinore, a six-story apartment, on a plot 75 by 100 feet, renting for $26,000 and held at $125,000.

The Andrew Jackson, a seven-story apartment on a plot 102 by 173.1 feet at the north corner of Riverside Drive and 140th Street, assessed at $350,000, was sold to an operator by the Convent Corporation.

Michael Kaufman bought from G. M. Hechscher the ten-story Vauxhall apartment at the north corner of the Drive and 155th Street, held at $800,000, and renting for $90,000. The same operator bought from the A. S. Realty Company Woodrow Court, covering the block front on the east side of Broadway, between 169th and 170th Street.

J. Romaine Brown sold the six-story apartment on a plot 100 by 100 feet, the northeast corner of Broadway and 164th Street, held at $200,000.

Samuel Barken, operator, purchased for cash from H. S. Schwartz 502, 504, and 506 West 178th Street, a five-story apartment, on a plot 75 by 100, held at $125,000. M. Nassenowitz & Son negotiated the sale.

Tenement Sales.

Van Vliet & Place sold the five-story flat and store at 45 Eighth Avenue.

Elgar & Feinberg have sold for the Metropolitan Bank to the Nolos Realty Company, Ralph Ginsburg, President, 132, 134, and 136 East Ninety-sixth Street, three and five story flats, on a plot 65 by 100. The property was held at $125,000.

The Bronx Market.

Schwab & Co., with Joseph Merson, sold for Mrs. F. E. Hohmann to a client for cash two four-story apartments at 281 and 285 Bonner Place, size 33.4 by 75 feet each, held at $50,000.

Kurz & Uren, Inc. sold for Jacob Herman 775 St. Anns Avenue, a four-story flat with two stores on a lot 25 by 100.

Samuel Cowen sold for the Randall Estate 1,281 Franklin Avenue, a two-story office building.

Cahn & Cahn bought from John W. McSherry 2,797 Marion Avenue, a two-family dwelling on a lot 25 by 100. George Johns was the broker.

Michael Kaufman bought through Schpen & Weiss the northwest corner of 192d Street and Jerome Avenue, a five-story walkup apartment house and stores. Rental about $17,000, held for $120,000.

Alexander Selkin and David Mintz sold 2,707 Briggs Avenue, a dwelling, on a lot 20 by 82.

Brooklyn.

Meister Builders, Inc., purchased 533 to 547 Logan Street, six two-family houses on a plot 120 by 100. W. G. Morrisey was the broker in this transaction.

Samuel H. Martin sold for a client 40 South Elliott Place, Brooklyn, N. Y., to Colonel William Mack of the American Law Book Company.

Realty Associates sold to the Wildwood Building Company as a site for a theatre fifteen lots on Fifth Avenue and Sixty-ninth Street, Bay Ridge.

William Murphy sold the apartment at 589 St. John's Place through Charles Partridge.

Tutino & Cerny sold for Mrs. Rose Mendel to a client for investment the three-story six-family dwelling, on a lot 25 by 100, at 714 Sixtieth Street.

Queens Borough Transactions.

J. Albert Johntra sold for Charles Valentine his two-family dwelling at 23 North Prince Street, Flushing, to John Varlas.

Harry M. Lewis sold for Samuel Nestle to Lazarus Rosenberg the two brick dwellings at 589 and 591 Baltic Street, 33 by 100 feet. The buyers will erect a garage on the site.

Staten Island.

Cornelius G. Kolff sold for the Staten Island Syndicate, headed by Carl F. Griesshaber, the twenty-three-acre Crittenden tract on Spring Street, Dongan Hills.

Westchester.

Adelaide Winthrop purchased a house at the corner of Winyah and Webster Avenues in New Rochelle. Olcott & Egger were the brokers.

Cushman & Wakefield, Inc., sold for S. Ward Doubleday his residence, with two and one-half acres of lawn, and out buildings, on Brevoort Farm, Rye, to a client of George Howe.

Prince & Ripley, Inc., in conjunction with William H. Oliver, sold for Maria Iselman a bungalow with fifteen acres on Kitchawan Road, Millwood, to Dr. Irving Torok. The same brokers have sold for the same owner fourteen acres with a new dwelling to Francis Gradwohl of New York City.

Commercial Leases.

Marls & Calhoun leased for Adelaide B. Alfke the building at the southwest corner of Fortieth Street and Sixth Avenue, for a term of years, at an aggregate rental of approximately $400,000. Extensive alterations are to be made.

J. C. Oppenheim and L. K. Schwartz leased for the Leslie Realty Company to Henry and Samuel Grange the five-story building, on a lot 25 by 100, at 38 East Thirty-fourth Street. The lessee will make alterations for factory purposes.

Realty Notes.

A lis pendens has been filed against property on the southwest corner of Fifth Avenue and Fourteenth Street, known as 80 and 82 Fifth Avenue and 2 West Fourteenth Street, in proceedings brought by the Albany Savings Bank against the Van Schaick Realty Company and others to foreclose a mortgage of $700,000, made by the Van Schaick Realty Company on April 29, 1907. Tracey, Cooper & Townsend of Albany, N. Y., are the attorneys in the proceedings.

RESULTS AT AUCTION.

Salesroom offerings today were disposed of as follows:

By Henry Brady.

East 114th St, 420, n s, 310 ft e of 1st Av, 25x100.5, 4-story tenement; Frank P. Hayes and Percy J. Fuller, as trustees, v. Camillo Doriaco et al; Friend L. Tuttle, Jr. (A); William F. Sheen (R); due $11,274; taxes, &c., $353; to the plaintiff for $15,000.

By Jacob H. Mayers.

Division St, 258 and 260, n w corner Allen St, 44.4x85.8, 4-story building; Caroline Starn v. Rosa Cooper et al; Strasbourger and Schallek (A); Morris Quasha (R); due $3,675.80; taxes, &c., $496.21; subject to a mtg of $65,000; to Samuel Strasburger, a party in interest, for $70,000.

By Bryan L. Kennelly.

East 28th St, 137, n s, 304 ft w of 3d Av, 22x98.9, 7-story hotel; Moura M. Carter v. William Brady et al; Edward J. McGuire (A); Joseph McCloskey (R); adjourned to Dec. 16.

Bronx.

By Henry Brady.

Valentine Av, e s, 89 ft n of 182d St, 18x61, vacant; Bankers Trust Co., trustee, v. Martha F. Scherer et al; Hamilton, Gregory & Freeman (A); John Mulholland (R); due $3,764.93; taxes, &c., $238.89; to the plaintiff for $4,000.

By L. J. Phillips & Co.

Melville St, 1,633, w s, 132.6 ft s of Van Nest Av, 18.5x100, vacant; Anna Ethel Ryer v. Maria Sanatore Ravalli et al; Glucks, Koch & Reigh (A); Maurice S. Cohen (R); due, $1,596.55; taxes, &c., $249.63; to Josephine Rassano for $2,500.

MANHATTAN—FOR SALE OR TO LET.

For Sale

East 19th Street
The Street Beautiful
Unique dwelling arranged for two families, $35,000.

Gramercy Park
Five-story English basement house, 20 feet wide, with sixteen rooms and seven baths, facing the park, $42,500.
Also a house on park for long lease and a large plot for improvement.

West 54th Street
Between Fifth and Sixth Avenues
A Splendid Residential Street
Twenty-foot house, four stories and basement, $55,000.

Riverside Drive
No. 186, adjoining south corner of 91st Street, five-story American basement dwelling, 30 feet wide. Possession at once; ready for occupancy or alteration into apartments. We can deliver this house at a very low figure and on very favorable terms.

Wm. A. White & Sons,
46 Cedar St.
Tel. 5700 John

$8,000 CASH

Will buy 5-story apartment house, Manhattan, west side. Will net 15% on present low rental. Full commission to brokers. Tel. Col. 8446. LOUIS F. DOWSNEY, 311 West 72d St.

HESS *Business Property*

REAL ESTATE TRANSFERS

THURSDAY, NOV. 20.

With name and address of purchaser and attorney. When attorney's name is omitted address party of the second part.

Manhattan.

BOND ST, 20, n s, 25.8x100; Francis M. Bacon, Jr., exr, to Harry Swanson and H. Swanson to Max Glückman, 190 Vernon Av, Brooklyn; mtg $30,000; attorneys, Lachman & G., 35 Nassau St; 2 deeds..........$50,000

DUANE ST, 80, s s, 25.1x77.3 to Manhattan Place x 25.7x79.2; Patrick Kennelly, executor, to R. A. Stewart & Co., 201 Broadway; attorneys, O'Brien, B. and B., 120 Broadway..........$3,000

HAMILTON PLACE, 101, s e s, 73.2 ft s of 142d St, 16.4x78.11x15x67.7; Euneva Realty Co. to Mary Clarkson, on the premises, all liens, Nov. 15; attorney, T. G. & T. Co., 176 Broadway..........$100

LEROY ST, 113, n s, 20x100; Margaret Laffin to Armistice Cafeteria, Inc., 50 Broad St, mtg $3,000, Nov. 19; attorney, Jessie Weil, 50 Broad St..........$1

LEXINGTON AV, 1,836-8, w s, 20.11 ft s of 114th St, 40x73.10; F. de P. Foster and another, trustees, to Jos. Warm, 175 East 116th St; attorney, S. I. Ferguson, 51 Maiden Lane..........$21,500

PINEHURST AV, n w corner of 177th St, 128x93.8x125.1x98; Nathan Mind and another to Minfeld Realty Co., 30 West 21st St, all liens, Nov. 14; attorney, Aaron W. Levy, 60 Wall St..........$1

WEST ST, 303, e s, 65.5 ft n of Spring St, 20.1x62.9; Timothy McCarthy to Hannah K., his wife, 126 Charlton St, all liens; attorney, Sidney R. Lesh, 233 Broadway..........$1

WILLIAM ST, 118, s e side, 89.6 ft n of John St, runs s e 101.1 and 2 and 22x n e 27.2x n w 128.6 to street x s w 25.3 to beginning, 122-126, William St. Realty Corp to Chas. F. Noyes, 419 Washington Av, Brooklyn, mtg $90,000, b & s, all liens, c. a. g., Nov. 18; attorney, N. Y. T. & M. Co., 135 Broadway..........$1

WILLIAM ST, 152-4, s e corner Ann St, 40x51.6; Chas. F. Noyes to Broadway-John St. Corp., 206 Broadway, mtg $75,000, Nov. 18; attorneys, Stoddard & M., 128 Broadway..........$100

WILLIAM ST, 107 and 109, s w corner of John St, 27.2x75.6; Virginia H. Field et al., to Thomas L. Lane and Robert E. Lane, Jr., 894 Monroe St, Brooklyn, b. and s., c. a. g., all liens, Nov. 17; attorney, Lawyers Title and Trust Co., 160 Broadway..........$100

4TH AV, s w corner of 32d St, 83.8x110x83.10 x115.10; Isabelle de P. Kelley to 470 4th Av. Corp., 470 4th Av, ½ part, mtg $581,000; attorney, Lawyers Title and Trust Co., 160 Broadway..........$100

9TH AV, 525, e s, 18.7 ft n of 39th St, 18.5x 60; Morris J. Gordon et al. to Max Levy, 320 West 38th St, mtg $30,000, all liens; attorney, Sol Levi, 320 Broadway..........$100

10TH ST, n s, 198 ft e of 5th Av, 94.9x24.5x irregular; Caroline E. Tietjen et al., exrs, to Harold R. Talbot, at Florham Park, Morris County, N. J., mtg $41,000, all liens; attorney, T. G. & T. Co., 176 Broadway..........$100

16TH ST, n s, 268 ft e Av B, 25x92; Schoenfeld Realty Co. to Nathan Lieberman, 310 West 20th St, mtg $12,500; attorneys, Morrison & S., 320 Broadway..........$100

25TH ST, 122 and 124 East, s s, 41.8x98.9; Charles H. Mattlage and another, exrs, to Charles Bernstein, 5 West 112th St, mtg $80,000, all liens, Nov. 19; attorney, T. G. & T. Co., 176 Broadway..........$130,000

54TH ST, s s, 409 ft e of 1st Av, runs 200.10 to n s of 53d St, x e — to bulkhead and pier line as in 1857 x n e — to 54th St x w — to beginning, subject to street opening rights; Ward Baking Co. to Materials Delivery Corp., 949 Broadway; attorney, New York Title and Mortgage Co., 135 Broadway..........$100

57TH ST, 24 West, s s, 50x100.5; Wm. P. Eno to 24 West 57th St, on the premises, b. and s., Nov. 10; attorney, T. G. and T. Co., 176 Broadway..........$100

61ST ST, 15 EAST, n s, 25x100.5; Hy. L. Batterman to Edith W. Batterman, at Mill Neck, L. I., mtg $45,000, Oct. 17; attorney, Hy. A. Ingraham, 177 Montague St, Brooklyn..........$1

77TH ST, 312 West, s s, 20x102.2; Edwin F. Dickinson to Lamar Hardy, 312 West 77th St, mtg $19,000, all liens, Nov. 11; attorney, T. G. and T. Co., 176 Broadway..........$100

87TH ST, 302-4 East, s s, 52x102.2; Marne Realty Corp to Minnie Moran, 222 East 56th St, mtg $20,000, all liens, Nov. 17; attorney, Title Guarantee and Trust Co., 176 Broadway..........$100

SAME PROPERTY, Minnie Moran to Jos. Moses, 1,564 1st Av, all liens, Nov. 17; attorney, same..........$100

87TH ST, n s, 564 West 3d Av, 16.5x100.8; Edward A. Donohoe et al. to Thomas and Sarah Donohoe, 129 East 87th St, b. & s., c. a. g., all liens, Nov. 7; attorneys, Dunn & Daly, 261 Broadway..........Gift

90TH ST, 57 West, n s, 18.9x100.8; Florence L. Schuster to Daniel J. Mackintosh, 148 West 105th St, mtg $12,000, all liens, Nov. 17; attorney, J. H. Ruck, 2 Rector St..$100

98TH ST, n s, 88.9 ft e 3d Av, 20.2x100.9; Esther Rubin to Sophie Hanigsberg, 479 Milford Av, Brooklyn, and another, mtg $15,500; attorneys, Vogel & M., 56 Liberty St..........$1

111TH ST, 91 EAST, n s, 15.2x100.4; Ernestine Kerstein to Max Lepsetter and Rubin Eisen, 179 East 100th St, mtg $5,000, Nov. 18; attorney, E. B. Kohner, 38 Park Row..........$100

114TH ST, 14 East, s s, 25x100.11; Dora Guterman, individual, and another, to I. W. Holding Co., 215 Montague St, Brooklyn, mtg $17,000..........$100

114TH St, s s, 226.9 ft w of 5th Av, 18x100.11; Samuel Meisels to Congregation Kol Israel Anschi Poland, 24-6 West 114th St, mtg $9,000, all liens; attorneys, Kantrowitz & E., 320 Broadway..........$100

117TH ST, n s, 135 ft w of Pleasant Av, 85.7x16.8x irregular; John H. E. Phillips, exr., to Joseph Mancuso, 455 East 117th St, mtg $5,250, Sept. 30; attorney, T. G. & T. Co., 176 Broadway..........$1,550

118TH ST, n s, 125 ft w of 7th Av, runs n 201.10 to s s 119th St x w 250.5 to e s St Nicholas Av x s 236.10 to 118th St x e 135.6 to beginning; Central Savings Bank to Arrow Holdings Corp., 217 Broadway; attorney, N. Y. T. & M. Co., 135 Broadway..........$835,000

SAME PROPERTY; Arrow Holding Corp to Edw. W. Browning, 35 West 81st St, mtg $275,000..........$100

125TH ST, 518 West, s s, 27x100.11; John Monters to Frank and Ralph Monters, 1,393 Amsterdam Av, mtg $14,875, all liens; attorneys, Ennis & Sinnott, 7 East 42d St..........$1

127TH ST, 208 and 210 East, s s, 46.4x99.11; Mario Sbarboro to Peter Vercelletto, 40 New Bowery, et al., mtg $14,725; attorney, T. G. & T. Co., 176 Broadway..........$1

131ST ST, 33½ West, n s, 12.6x99.11; Hudwill Corp. to Alice Pereira, 2,297 7th Av, mtg $4,000, all liens, Nov. 17..........$1

132D ST, 33 West, n s, 17.7x99.11; Hudwill Corp. to Mary E. Johnson, 2,335 7th Av, mtg $3,500, all liens, Oct. 21..........$1

170TH ST, 502-4 West, s s, 50x95; Lewis Alexander to Harry Rotman, 18 East 108th St, mtg $44,750; attorney, Frederick Lese, 35 Nassau St..........$1

Bronx.

ARTHUR AV, w s, s ½ lot 84, map of Monterey, 25x85.11; Luigi Pignataro to Tommaso Giordano, 864 East 180 St, Nov. 14; attorney, S. Wray, 1,905 Boston Road; Other consideration and $100

BATHGATE AV, e s, 49.7 ft s of 173d St, 16.8x81.1; Charles H. Louis to Sadie Linn, 1,666 Bathgate Av, Nov. 14; attorney, S. N. Caplow, 132 Nassau St, other considerations and..........$100

BECK ST, 719, e s, 25 x 100; Honor L. Reilly to Max Fischer, 653 Cauldwell Av, and another, mtg $8,500, Nov. 19; attorney, Title Guar. Co., 176 Broadway, other considerations and..........$100

BRIGGS AV, 2,865 w s, 25x100; New York Association of the New Church to Thomas Connolly, 448 East 188th St, Oct. 18; attorney, Title Guar. Co., 176 Broadway..$6,500

BUCHANAN PL, s s, 100 ft w Grand Av, 20x100; Jas. Sloyan to Matthew Heine, 32 North St, mtg $3,700, Nov. 15; attorney, Title Guar. Co., 176 Broadway; other considerations and..........$100

DALY AV, e s, 110 ft s 181st St, 38.6x106; Arthur C. Butts to Jacob Klein, 2120 Daly Av, Oct. 24; attorney, Title Guar. Co., 176 Broadway..........$1

DALY AV, 2,064, e s, 37.7x88.7x37.6x85.9; Ellen Magrath to Lewis Rubenfeld, 202 Stanhope St, Brooklyn, mtg $18,000, Nov. 1; attorney, M. G. Kantrowitz, 299 Broadway, other considerations and..........$100

EAGLE AV, 700, e s, 20x115; Mary F. Gerecke to Lena Finkelbrand, 1,413 Prospect Av, mtg $6,000, Nov. 18; attorney, Title Guarantee and Trust Co., 176 Broadway, o. c. and..........$100

FOREST AV, 773, w s, 19x87.6; Anna C. Haas to Arthur N. Haas, 631 East 221st St, Oct. 10; attorney, Title Guarantee and Trust Co., 176 Broadway, other considerations and..........$100

SAME PROPERTY; John J. Haas to same, Jan. 25; attorney, Title Guarantee and Trust Co., 176 Broadway..........$100

SAME PROPERTY; Arthur N. Haas to Frank Oktaves, 541 East 83d St, mtg $4,200, Nov. 18; attorney, Title Guarantee and Trust Co., 176 Broadway, other considerations and..........$100

FULTON AV, 1,350, e s, 50x207.3x50x207.5; Geo. H. Leopold to Moses Feigin, 713 E 175th St, mtg $40,000, Nov. 15; attorney, Title Guar. Co., 176 Broadway; other considerations and..........$100

HOLLAND AV, e s, 102.11 ft n of Allerton Av, 575x100; American Real Estate Co. to Valco Realty Co., 291 Broadway, Nov. 17; attorney, N. Y. T. & M. Co., 135 Broadway..........Other consideration and $100

SAME PROPERTY, Valco Realty Co. to Mace Estate Bldg. Corp., 834 Westchester Av, Nov. 19; attorney, N. Y. T. & M. Co., 135 Broadway..Other consideration and 100

LOTS 45 and 46, map of Dash Estate; Morris Goss to Jacob Goss, 85 Hunts Point Av, Aug. 25; attorney, C. M. Husiger, 299 Broadway..........$1

LOTS 65 and 66, Block 6,481; Bronx Park Development Co. to Charles L. Anderson, 202 Lexington Av., and another, Oct. 8; attorney, Title Guar. Co., 176 Broadway, other considerations and..........$100

LOTS 3, 4, 10, 11, 22 to 25, various other lots on map Sorley and Pitman Estate; Sound Realty Co. to J. Romaine Brown, 79 Fanshaw Av, Yonkers, N. Y., Oct. 30; attorney, Title Guarantee and Trust Co., 176 Broadway; o. c. and..........$100

LOT 87, map 107, lots Hudson Park; John Pryor, heir, John Pryor, to Thos. Pryor, 110 West 102d St, Sept. 25; attorney, Thos. Pryor, 110 West 102d St..........$1

LOT 335, Van Nest Park; Anna C. Newell to John F. Early, 1,852 Hunt Av, Nov. 19; attorney, Lawyers Title and Trust Co., 160 Broadway; other considerations and........$100

LOTS 185 to 187, map Century Investing Co.; Millie M. Wendler to Bertha Tammerstein, 51 East 100th St, mtg $10,000, Nov. 17; attorney, Title Guar. Co., 176 Broadway; other considerations and..........$100

MANIDA ST, e s, 561.8 ft n of Spofford Av, 50x100; Crimmins Operating Co. to Harry Sherman, 1,011 Westchester Av, Nov. 18; attorney, N. Y. T. & M. Co., 135 Broadway..........Other consideration and $100

MORRIS AV, 673-4, n w cor., 50x100; Kentucky Holding Co. to Iscar Realty Corp., 481 East 174th St, Nov. 15; attorneys, Morrison & S., 320 Broadway..........$100

OGDEN AV, n w corner 170th St, 100x72.6x 99.7x72.6; K. and A. Realty Co. to Nathan Gordon, 1,062 Fallie St, mtg $102,500, Nov. 17; attorney, Nathan Gordon, 299 Broadway, o. c. and..........$100

PROSPECT AV, 503, w s, 20x100; Peter Knauf to Julius Gasworth, 578 Prospect Av, mtg $6,500, Nov. 19; attorney, Lawyers T. Co., 160 Broadway, other considerations and..........$100

SHAKESPEARE AV, w s, 125 ft s of Highbridge St, on map Claremont, 25x114.3x 25x114.4; Edw. Danniwitz to Jas. Connors, 1,304 Shakespeare Av, Nov. 19; attorney, Lawyers Title and Trust Co., 160 Broadway; other considerations and..........$100

SOUTHERN BOULEVARD, w s, 40.5 feet n of 185th St., 45.6 x 106.11 x 45.6 x 113.11; Sadie Siegel, et al, to Sam Levy, 1,434 Lincoln Pl., Bklyn, and another, mtg $25,000, Nov. 1; attorney, J. Rieger, 287 Broadway, other considerations and..........$100

SOUTHERN BOULEVARD, 1,081-5, w s, 72.6 x115.5x68.1x85.7; Henry Haffen to V. D. Realty Co., 271 West 125th St, mtg $35,000, Nov. 13; attorney, M. Monfried, 299 Broadway, other considerations and..........$100

SAME PROPERTY; V. D. Realty Co. to Rose Solomon, 1,876 Marmion Av, and another, mtg $46,000, Nov. 18; attorney, same, other considerations and..........$100

STEBBINS AV, w s, 100 ft s 169th St, 20x100; Patrick J. Joyce to Harris Kantor, 815 E 167th St, mtg $3,000, Nov. 18; attorney, Title Guar. Co., 176 Broadway; other considerations and..........$100

ST. LAWRENCE AV, 1,218, e s, 25x100; Thos. H. Mullen to Samuel Cohn, 889 Southern Boulevard, mtg $4,000, Nov. 14; attorney, Lawyers Title and Trust Co., 160 Broadway, other considerations and..........$100

UNION AV, 1126, e s, 40x100; Tiffany Realty Co. to Hannah Caufman, 1601 Bathgate Av, mtg $14,500, Nov. 1; attorney, Title Guar. Co., 176 Broadway..........$1

UNIVERSITY AV, w s, 534 ft s of 183d St, 37.6x100; C. & C. Const. Co. to Arthur C. Butts, 2,196 University Av, mtg $14,000, Nov. 17; attorney, C. T. Roe, 59 Pine St..........$100

WESTCHESTER AV, n w s, 176 ft s w of Concord Av, n w 38.8x n 148.3x e 175 to Concord Av x s 46.2 to Westchester Av x n w 176 to beginning; Carrie A. Murphy and another to Estate of John J. Murphy, a Corp., 165 Broadway, mtg $35,000, April 3, 1914; attorney, Title Guarantee and Trust Co., 176 Broadway; other considerations and..........$100

2D ST, s s, 105 ft w of Av B, 50x106, Unionport; Wm. Stern to Leopold Framan, 1,186 Halsey St, Brooklyn, mtg $—, Nov. 18; attorney, Leopold Framan, 302 Broadway..$1

136TH ST, s s, 100 ft w of 3d Av, 25x100; Vito Corrado to Maria V. Parrello, 2,419 Dorsey St, mtg $74,000, Nov. 6; attorneys, Mapes & R., 370 East 149th St; Other consideration and $100

140TH ST, 474 East, s s, 16.8x100; Aaron Frankenheim to Sidney Frankenheimer, 474 East 140th St, mtg $3,500, Nov. 15; attorney, Sidney Frankenheimer, 474 East 140th St..........$1

176TH ST, 997 East, n e s, 25x121x25x120.6; Louis Binsheimer to Felix Levy, 2,129 3d Av, mtg $5,000, Nov. 3, 1915; attorney, B. S. Levy, 400 East 150th St..........$100

179TH ST, s s, 116.8 ft w of Clinton Av, 16.8x95; Eliz. D. Jaeckel to Sam'l Morris, 714 East 179th St, mtg $2,200, Nov. 15; attorney, Hy. R. Rosenberg, 302 Broadway, o. c. and..........$100

216TH ST, 713 East, n s, 33.4x114; James Wiener to Clara Wiener, 688 East Fordham Rd., mtg, $3,000, Nov. 13; attorneys, Frees & D., 3,039 3d Av., other considerations and..........$100

237TH ST, 715 East, n s, 24.2x107.4x103.11; Julius Warren et al to Geo. Geller, 4611 Park Av, mtg $2,700, Nov. 18; attorney, Title Guar. Co., 176 Broadway..........$1

243D ST, n s, w 25.1 ft w of Lot 169, Penfield property, So. Mt. Vernon, 25.1x100; Jennie Stich to Chas. Berger, 2,179 Washington Av, mtg $3,000, Nov. 19; attorney, Lawyers Title and Trust Co., 160 Broadway; other considerations and..........$100

RECORDED MORTGAGES.

With name and address of lender and lender's attorney. Interest is at 5 per cent. unless otherwise specified.

Manhattan.

ARDEN ST, 20, s w s, 40.6x130, Nov. 19; Shenk R & C. Co. to Klaska Finance Corpn., due Sept. 25, 1920, 6 p. c.; attorneys, Morrison & S., 320 Broadway..$5,500

BOND ST, 20, n s, 382.4 ft e of Broadway, 25.8x100, P. M., Nov. 18; Harry Swanson to Francis M. Bacon, Jr., 135 East 30th St, executor, &c., 3 years; attorneys, Worcester, W. & S., 30 Broad St..$30,000

LEXINGTON AV, 1,836-8, w s, 20.11 ft s of 114th St, 40x73.10, P. M., Nov. 5; Jos. Warm to F. de P. Foster, Tuxedo Park, N. Y., and another, trustees, due Nov. 15, 1924, 5½ p. c.; attorney, Frederic de P. Foster, 44 Wall St..........$17,500

MADISON AV, n e corner of 50th St, 75.5x 100, P. M. Nov. 10; John Halligan to First Reformed Episcopal Church of New York, 551 Madison Av, due Nov. 5, 1921; attorney, C. A. Spear, 79 Wall St..........$265,000

WILLIAM ST, 152-4, s e corner of Ann St, 40x51.6, P. M., Nov. 18; Broadway-John St. Corpn. to Chas. F. Noyes, 419 Washington Av, Brooklyn, due as bond, int 6 p. c.; attorneys, Stoddard & M., 128 Broadway..........$5,500

WILLIAM ST, 107-9, s w corner John St (84-6), 27.2x75.6, P. M., Nov. 19; Thos. L. Lane and ano. to Virginia H. Field, at Fieldhome, Westchester Co., N. Y., et al., due and int as bond; attorneys, Stewart & Shearer, 45 Wall St..........$175,000

1ST AV, s e corner of 90th St, runs e 613 ft to w s Av A x s 201.5 ft to n s 89th St x w 510 x n 50.8 x w 94 ft to 1st Av x n 100.8 ft to beginning, Nov. 19; St. Joseph's Asylum in City of N. Y. to the Emigrant Industrial Savings Bank, 5 years, 5½ p. c.; attorney, Edw. J. McGuire, 51 Chambers St..........$240,000

2D AV, n w corner of 105th St, 24.5x84, Nov. 19; Laura Bayles Co. to N. Y. Title & Mortgage Co., 135 Broadway; 3 years, 5½ p. c..........$19,000

8TH AV, e s, 52.11 ft s of 39th St, 26.4x64; Bowery, 302; Macdougal St, n e corner of 3d St, 20x58; 7th Av, 441-3, n e corner of 34th St, 37x50; 14th St, 140 E, s s; all r. t. & t. to 1-36th int. Nov. 19; Emma Franklin to Melvin Morris and Hattie Hyman, individ. and trustees, due and int. as per bond, prior mtg $5,700; attorneys, Epstein & Bros., 2 Rector St..........$500

57TH ST, 24 West, s s, 50x100.5, P. M. and building loan to extent of $150,000, Nov. 19; 24 West 57th St, Inc., to Equitable Life Assurance Society of United States, due Dec. 1, 1925 5½ p. c.; attorneys, Alexander & Green, 120 Broadway, gold..$400,000

72D ST, 35 E, n s, 22x102.2, P. M. Nov. 18; Guardian Holding Co. to Alice G. D. Pench at Manhasset, L. I., 3 yrs., 6 p. c., prior mtg $35,000; attorney, L. T. & T. Co., 160 Broadway..........$15,000

73D ST, 136 West, s s, 19.6x102.2, Nov. 19; Elsie B. Smith to Andrew Fletcher, Glen Cove, N. Y., et al, exrs., 5 years; attorney, M. U. Ely, 120 Broadway..........$20,000

76TH ST, 12 W, s s, 25x102.2, P. M. Oct. 1; William F. Whitehouse to James G. Douglas, Newport, R. I., et al, exrs., &c., due and mtg as per bond; attorneys, Scott, G. & B., 46 Cedar St..........$30,000

77TH ST, 312 West, s s, 20x102.2, P. M. Nov. 11; Lamar Hardy to Edwin F. Dickinson, 312 West 77th St, due Jan. 15, 1920; attorney, T. G. & T. Co., 176 Broadway..........$19,000

84TH ST, 48 West, s s, 17.9x102.2, Nov. 17; Mary A. and Elizabeth F. A. Keenor to Susan D. Higgins, 2,403 Broadway, 3 years, prior mtg $13,000; attorney, T. G. & T. Co., 176 Broadway..........$2,000

89TH ST, 44 West, s s, 20x100.8, P. M. Nov. 18; Mizel Realty Co. to Morris Mizel, 17 West 112th St, 3 years, 6 p. c.; attorneys, Lewis & S., 299 Broadway..........$8,000

109TH ST, 11-13 East, n s, 36.3x100.11, P. M., Sept. 2; re-recorded from Sept. 3, 1919; Louis and Sophie Rinder to Ida E. Ginsberg, 45 West 110th St, 5 years, 6 p. c., prior mtg, $33,000; attorney, Samuel Fine, 217 Broadway..........$10,000

114TH ST, 14 East, s s, 25x100.11, P. M. Nov. 14; I. W. Holding Co. to Dora Guterman, 502 Bedford Av, Brooklyn, installments 6 p. c., prior mtg $18,600; attorney, Eisman, L. C. & L., 135 Broadway..$7,500

118TH ST, n s, 125 ft w of 7th Av, runs n 201.10 ft to s s 119th St x w 250.5 ft to e s St. Nicholas Av, x s 236.10 ft to 118th St x e 135.6 ft to beginning, P. M., Nov. 18; Arrow Holding Corp. to Central Savings Bank, 157 4th Av, due Nov. 1, 1929; attorney, New York Title and Mortgage Co., 135 Broadway..........$275,000

127TH ST, 208-10 East, s s, 46.4x99.11, P. M., Nov. 11; Peter Vercelletto et al. to Mario Sbarboro, 2,336 Arthur Av, due as bond, no int, prior mtg $13,225..........$1,500

131ST ST, 33½ West, n s, 12.6x99.11, P. M., Nov. 17; Alice Pereira to Hudwill Corpn., 7 West 45th St, 3 years, 6 p. c., prior mtg $4,000..........$1,500

132D ST, 33 West, n s, 17.7x99.11, P. M., Oct. 21; Mary E. Johnson to the Hudwill Corpn., 7 West 45th St, 4 years, 5½ p. c., prior mtg $3,500..........$2,300

137TH ST, 286 West, s s, 15.8x99.11, Nov. 19; Eleanor Williams to Wm. S. Hull, 160 West 87th St, 3 years, 5½ p. c.; attorney, B. W. B. Brown, 27 Cedar St..........$5,000

138TH ST, s s, 282.7 ft e of 8th Av, 21.1x99.11, P. M. Oct. 1; Carrie H. McCray to Equitable Life Assur. Society of the U. S., 5 yrs.; attorneys, Alexander & Green, 120 Broadway; gold..........$11,250

139TH ST, s s, 597.6 ft w of 7th Av, 17x99.11, P. M. Oct. 1; Elizabeth Archer to Equitable Life Assur. Society, 5 yrs.; attorneys, Alexander & Green, 120 Broadway; gold..$8,925

Bronx.

BATHGATE AV, e s, 49.7 ft s of 173d St, 16.8x81.1; Sadie Linn to Chas. H. Louis, 1 West 87th St, Nov. 18, 4 years, 6 p. c.; attorney, Olcott, B. & McN., 170 Broadway..........$5,000

BECK ST, 719, e s, 25x100; Max Fischer & ano to Honor J. Reilly, 718 Beck, pr mtg, $8,000, Nov. 19, installs, 6 p. c.; attorneys, Title Guar. & T. Co..........$1,000

BRIGGS AV, 2,865, w s, 25x100; Thos. Connolly to N. Y. Assoc. of The New Church, 3 West 20th St, Oct. 18, 3 years, 6 p. c.; attorney, Title Guar. & T. Co., 176 Broadway..........$3,500

DALY AV, 2,064, e s, 37.6x85.7; Lewis Rubinfeld to Ellen Magrath, 104 West 174th St, prior mtg $18,000, Nov. 1, 5 years, 6 p. c.; S. Wray, 1,905 Boston Rd..........$6,000

DALY AV, e s, 110.7 s of 181st St, 38.6x100; Jacob Klein to Arthur C. Butts, Jr., 2,196 University Av, Oct. 24, 5 years, 5½ p. c.; attorney, Title Guar. & T. Co., 176 Broadway..........$5,000

EAGLE AV, 700, e s, 20x115; Lena Finkelbrand to Mary F. Gerecke, 700 Eagle Av, prior mtg $6,000, Nov. 18, installments, 6 p. c.; attorney, Title Guarantee and Trust Co., 176 Broadway..........$1,000

FREEMAN ST, s w corner of Simpson St, 40x80; John J. Tourich to Bertha Hahnenfeld, 855 Trinity Av, and ano, exors, Nov. 17, due July 1, 1921, 5½ p. c.; attorney, Title Guarantee and Trust Co., 176 Broadway..........$4,000

FOREST AV, 773, w s, 19x87.6; Frank Oktaves to Arthur N. Haas, 642 E. 221st St, Nov. 19, 3 yrs, 5½ p. c.; attorneys, Title Guar. & T. Co., 176 B'way..........$4,200

HOLLAND AV, e s, 100 ft s of Arnow Av, 23 lots, each 25x100, 23 mtgs, each $4,800; Mace Estates Building Co. to New York Title and Mortgage Co., 135 Broadway, Nov. 19, 5 years, 5½ p. c.; attorney, New York Title and Mortgage Co., 135 Broadway..........$110,400

INTERVALE AV, e s side, at s s Freeman St, 65.2 x irregular; John J. Tourich to Alfred C. Searle, 741 Fairmont Place, prior mtg $31,000, Nov. 17, 1 year, 6 p. c.; attorney, Title Guarantee and Trust Co., 176 Broadway..........$6,000

SAME PROPERTY; same to Kath M. Elfers, 265 Central Park West, prior mtg $31,000, Nov. 17, 1 year, 6 p. c.; same attorney..........$2,000

LOTS 3 and 4 and various other lots on map 68; lots Sorley and Pitman estates; J. Romaine Brown to Sound Realty Co., 128 Broadway, Oct. 30, due, &c., as per bond; attorneys, Stoddard & M., 128 Broadway; 16 mortgages, aggregating..........$14,527.50

LOT 93, amended map Bronxwood; Park Norac Realty Corp. to Bernard Meyer, 1,270 Madison Av, Nov. 18, 3 years, 5½ per cent.; attorney, Title Guarantee & Trust Co., 176 Broadway..........$3,500

SAME PROPERTY; same to E. Williams, 2,199 White Plains Av, prior mtg $3,500, Nov. 18, installments, 6 per cent.; attorney, same..........$1,800

LOTS 65 and 66, block 5481; map Estates Development Co.; Chas. L. Anderson and ano to Bronx Shore Park Development Co., 37 Nassau St, Oct. 3, 2 years, 5½ p. c.; attorney, Title Guar. & T. Co., 176 Broadway..........$600

LOTS 185 to 187, map Century Investing Co.; Bertha Himmelstein to Millie M. Wendler, 1,494 University Av, prior mtg $10,000, Nov. 17, installments, 5½ per cent.; attorney, Title Guarantee & Trust Co., 176 Broadway..........$11,000

MANIDA ST, e s, 561.8 ft n of Spofford Av, 50x100; Harry Sherman to Crimmins Oper. Co., 624 Madison Av, Nov. 18, 3 years, 6 p. c.; attorney, N. Y. Title & Mtg. Co., 135 Broadway..........$2,100

MINFORD PLACE, 1,464, w s, 31.6x100; William Weinraub to Clara H. Raffel, 36 Neilson, Far Rockaway, N. Y., Nov. 15, installments, 6 p. c.; attorney, New York Title and Mortgage Co., 135 Broadway..........$3,000

PROSPECT AV, 503, w s, 20x100; Julius Gasworth to Peter Knauf, 503 Prospect Av, pr mtg, $6,500, Nov. 19, 5 yrs, 6 p. c.; attorneys, Lawyers Title & T. Co., 160 Broadway..........$2,500

SHAKESPEARE AV, 1,304, e s, 20x114; Gussie Grossberg to Jas. Connors, 1,304 Shakespeare Av, prior mtg $2,500, Nov. 15, 3 years, 6 p. c.; attorney, J. A. Steinmetz, 1,065 East 180th St..........$1,900

SOUTHERN BOULEVARD, 1,081, w s, 36.2x 100.4; V. D. Realty Co. to Hy Hoffan, 306 East 163d St, prior mtg $15,000, Nov. 13, 10 years, 6 p. c.; attorney, Max Monfried, 299 Broadway..........$5,500

SOUTHERN BLVD, w s, 40.1 ft north of 185th St, 45.6x106.11; Sam Levy et al. to Sadie Siegel, 830 E. 167th, pr mtg, $6,000, Nov. 1, 4yrs, 6 p. c.; attorneys, Engel Bros., 132 Nassau St..........$10,500

SOUTHERN BOULEVARD, 1,085, w s, 36.3x 115.5; same to same, prior mtg $20,000, Nov. 13, 10 years, 6 p. c.; attorney, same..........$3,500

SOUTHERN BOULEVARD, 1,081-5, w s, 72.6x115 x 68.1x85.7; Rose Solomon, et al., to Annie Sager, 843 Crotona Park North, and another, Nov. 13, due May 15, 1922, 6 p. c.; attorney, same..........$3,000

STEBBINS AV, w s, 100 ft s of 169th St, 20x100; Harris Kanter to Patk. J. Joyce, 1,243 Stebbins Av, Nov. 8, installments 6 p. c.; attorney, Title Guar. & T. Co., 176 Broadway..........$2,750

UNION AV, 1,126, e s, 40x100; Hannah Kaufman to Tiffany Realty Co., 30 Church St, prior mtg $14,500, Nov. 1, 5 years, 6 per cent.; attorney, Title Guarantee & Trust Co., 176 Broadway..........$9,300

165TH ST, 165 East, n s, 25x108.9; Benjamin Rechson to Annie C. Hanning, 167 Alden St, Orange, N. J., Nov. 17, 5 years; attorney, Title Guarantee and Trust Co., 176 Broadway..........$5,000

179TH ST, s s, 116.8 ft w of Clinton Av, 16.8x95; Samuel Morris to Elizabeth D. Jackson, 114 East 179th St, and another, Nov. 15, 3 years; attorney, Hy. R. Rosenberg, 302 Broadway..........$552

237TH ST, 715 East, n s, 24.3x107.4; George Geller to Julius Warner, 7-1 East 237th St, Nov. 18, 3 years, 6 p. c.; attorney, Title Guarantee and Trust Co., 176 Broadway..........$2,300

243D ST, n s, west 25 ft of lot 169 map Penfield Prop, 25.1x100; Chas. Berger to Jennie Stick, 444 Claremont Parkway, Nov. 19, 3 yrs, 6 p. c.; attorneys, Lawyers Title & T Co., 160 B'way..........$600

ASSIGNMENTS OF MORTGAGES.

Manhattan.

ELDRIDGE ST, 236-244; Garabed Michaelian to Baldwin C. Young, Huntington, L. I.; attorney, J. J. Robinson, 233 Broadway..$100

GOLD ST, 8; Gold Street Realty Corp. to Elsie C. Rohman, at Lincoln Av, Queens, N. Y.; attorney, Milton Mayer, 220 Broadway..........$1

LEWIS ST, 83-84; Five Points House of Industry to Pearl Bloom, 9 Bond St; attorney, Jacob M. Frost, 174 Rivington St..........$10,000

RIVERSIDE DRIVE, 38; Arthur A. Miller to Equitable Trust Co., 37 Wall St; attorneys, Murray, P. & H., 37 Wall St..$24,000

RUTGERS ST, 40; Monroe St, 131; Alice M. Carey and Mabel A. Bell, exrs, to Alice M. Carey and Mabel A. Bell, 164 Brattle St, Cambridge, Mass, each ½ part; attorney, F. de Foster, 44 Wall St; 4 assignments, each..........$1

8TH AV, 2,808; Thos. J. Goodwin and another, executors, to Title Guar. and T. Co., 176 Broadway..........$10,000

14TH ST, 131 West; New York Title and Mortgage Co. to Edw. L. Ballard, 22 East 80th St; address, 135 Broadway; prior mtg..........$16,500

43D ST, n s, 175 ft w of 6th Av; City Mort. Co. to New York Trust Co., 26 Broad St; attorneys, Snow & Snow, 15 Wall St..$1

46TH, 2 East; Hy Seligman and ano, exrs, to Hy Seligman and ano, trustees, and same to Manhattan Centre Co.; attorney, Hy A. Rubino, 50 Broad St; 2 assignments..........$1 and $25,000

47TH ST, 321-23 East; Isaac Untermyer, et al, to Trustees Corporation of London and Trustees Corp to Clausen Flanagan Brewery, 441 West 25th; 2 assignments..........$1 and $5,000

54TH ST, s s, 460 ft e of 1st Av; Ward Baking Co. to Empire Trust Co., 120 Broadway, and another, trustees; attorneys, Olin, C. & P., 149 Broadway..........$1

81ST ST, 231 East; Geo. Ramsey and another, executors, to New York Title and Mort. Co., 135 Broadway..........$14,270

101ST ST, n s, 175 ft e of 5th Av; Yorkville Bank to Morris Weiss, 124 East 91st St..........$100

117TH ST, n s, 135 ft w of Av A; Eliz. K. Dooling and ano to Anna M. Phillips, 142 West 129th St; attorneys, Knox & Dooling, 27 Cedar St..........$600

121ST ST, 67-69 East; Bee Realty Co. to Jacob Burgheimer, 562 West End Av; attorney, Otto A. Samuels, 217 Broadway..$1

128TH ST, s s, 150.6 ft w of 5th Av; Universal Savings Bank to Lawyers Title & T. Co., 160 Broadway..........$4,000

178TH ST, 656 West; Mosaic Tile Co. to Ray Dreyer, 469 6th Av; attorney, Title Guarantee and Trust Co., 176 Broadway..........$50,000

Bronx.

BEAUMONT AV, 2,294; Sarah J. Schaefer to Sarah Browning, 2,286 Beaumont Av; attorney, John Kadel, 370 East 149th St..........$1,250

HOE AV, 1,476; B. T. Holding Co. to Tillie Pitegoff, 1,046 East 8th St., Brooklyn; attorney, A. L. Gellich, 35 Nassau St..$100

HOE AV, 1,480; same to Blanche Pitegoff, 938 East 9th St., Brooklyn, attorney, same..........$100

HOME ST, s e corner of Bryant Av, 50.4x 100.4; Elbridge L. Adams to Margaret Hubbard, Princeton, N. J.; attorneys, Geller, R. & H., 22 Exchange Pl..........$1

JACKSON AV, 1,008; Caroline S. Hartwig, executrix, to Anna Moskowitz, 454 Ft. Washington Av; attorney, Lawyers Title and Trust Co., 160 Broadway..........$1

LOTS 104 and 105, map Tremont Ter; James A. Wing, Chicago, Ill., to Poughkeepsie Trust Co., 236 Main St, Poughkeepsie, N. Y.; attorney, C. W. H. Arnold, 1 Liberty St..........$4,000

SHAKESPEARE AV, 1,352; Geo. B. Hall to Emigrant Industrial Savings Bank, 51 Chambers; attorney, Title Guarantee and Trust Co., 176 Broadway..........$7,500

STEBBINS AV, w s, 100 ft s of 169th St, 20x100; Ada A. Shethar to Title Guarantee and Trust Co., 176 Broadway; attorney, Title Guarantee and Trust Co. 176 Broadway..........$3,000

WEBSTER AV, s e corner of 167th St, 40x 100; Agnes E. K. Barton to Bronx Savings Bank, Park and Tremont Avs; attorney, Lawyers Title and Trust Co..........$32,000

RECORDED LEASES.

With name and address of lessee.

Manhattan.

ALLEN ST, 89, corner Hester St (97), 2 stores and basements; David Grits to Meyer Scheiner and ano, 784 Tremont Av, 2 5-12 years from Oct. 1, 1919; attorney, M. Scheiner, 97 Hester St..........$4,800

BROADWAY, 298, s. and b.; John A. Chaloner to Fred'k Halms, 439 West 123d St, 10 years, from June 1, 1920; attorney, Morris Pepper, 99 Nassau St..........$7,000 and $7,500

ELIZABETH ST, 172, 174 and 196, all; M. Scimeca to Ciro Delisi, 264 Elizabeth St, and ano, 3 years from Sept. 1, 1919; Frank J. Farnolo, 3 Bible House..........$5,040

ESSEX ST, 33, store; Fannie Wolf to American-European Distributing Co., 33 Essex St, 5 years, from Aug. 1, 1919; attorneys, Lind & P., 46 Cedar St..........$2,400

KENMARE ST, 58, basement; Vincenzo La Sala to Pascal Leone, 200 Mulberry St, 1 year from Nov. 15, 1919; attorney, S. Vesusio, 56 Maiden Lane..........$180

LAFAYETTE ST, 382, all; Laura J. Edwards to Geo. S. Marris, 752 West 178th St, 15 years, from Feb. 1, 1920; attorney, Wm. R. White, 1,433 Minford Place..........$7,000

PARK AV, 270, 12th "H" apt; Vanderbilt Av Realty Corp. to Jno. B. Lord, 270 Park Av, 3 8-12 years from Feb. 1, 1919, 2 years renewal; attorney, Albert D. Silver, 68 William St..........$8,200

STANTON ST, 126, all; Rosa Seberski to Sam'l Gorn, 126 Stanton St, 10 years from Nov. 15, 1919; attorney, Norris Florea, 140 East 121st St..........$1,860 to $2,400

WOOSTER ST, 175-7, 7th floor; Geo. O. Marris to Louis Hornick, 24 St. Marks Pl, and ano, 5 years from Feb. 1, 1920; attorney, Wm. R. White, 1,433 Minford Pl..........$3,200

WOOSTER ST, 175-7, 5th floor; Geo. O. Marris to Max Morrison, 5 Leroy St, and ano, 5 years from Feb. 1, 1920; attorney, Harry Edwards, 15 William St..........$2,700

1ST AV, 175, all; Chas. A. Kohl to Chas. De Clara, 175 1st Av, 5 years, from Oct. 1, 1919; attorney, A. La Gattuta, 302 Broadway..........$1,980

3D AV, 2,320, second and third floors; Goldenrod Baking Co. to Hugo Baer, 245 West 111th St, 5 years from Oct. 1, 1919; attorney, Max Mayer, 405 Lexington Av, $1,500 and $1,800

7TH AV, 275; Fredk. S. Duncan and ano, trustees, to Sam'l Harfenist, 1,469 5th Av, from July 7, 1919, to May 1, 1925; attorney, Fredk. J. Marquand, 165 Broadway..........$2,500 and $3,500

8TH AV, n e corner of 38d St, str adj cor str, 10x16; Rudinger Birkman L. Co. to D. Vallance, 78 West 46th St, and ano. 4 10-12 years from Dec. 1, 1919..........$1,500

20TH ST, 22 West, all; Elliot White et al, to The 22 West 20th St. Co., from Sept. 1, 1920, to Jan. 21, 1936; M. Forman & Co., 1,162 Broadway..........$4,500

43D ST, 122 West, all; Theresa F. Follmer to Drake's Restaurant, 120 West 43d St, from July 1, 1919, to Dec. 31, 1938; attorneys, Gregory, S. & W., 115 B'way..$4,200

56TH ST, 415-17, West, all; Daniel Meehan Corp. to Adolph Berkowitz, 2,115 64th St, Brooklyn, 10 years from Sept. 1, 1921; attorney, J. G. Becker, 225 5th Av..........$17,000

68TH ST, 20 West, all; Leopold Weiss to Daniel Silverman and Samuel Ehrlich, 59 East 105th St, 2 1-12 years, from July 1, 1919..........$4,900

119TH ST, 104-8 West, east store; I. Stern & Son Realty Holding Co. to Herman A. Charney, 45 West 116th St, 3 years from Sept. 1, 1917, 3 years renewal..........$1,500

184TH ST, 552 West, apt front east, on 1st floor; August Eitzen to Emil Bloch, on premises, 2 years..........$384

Bronx.

140TH ST, 741 East, all; Silvestro Charico et al to Julius Bloom, 572 Eagle Av, 5 years from May 1, 1920; attorney, J. Bloom, 741 East 140th St..........$1,380

174TH ST, 517 East, part store floor; Morris Kahn to Herman Bernstein, 513 East 174th, 3 years from May 1, 1919; attorney, H. Bernstein, 513 East 174th St..........$600

MECHANICS' LIENS.

Manhattan.

MACDOUGAL ST, 40-42; Michael Marino against Raffaelo Barno, owner and contractor..........$61

10TH ST, 30-32 East; Morris Cohen against Leah Cohen and Sadie Spero, owner; Samuel Fiks, contractor..........$275

50TH ST, 409 East; Julius Miller against Max Kurzock, owner; Max Barcher, contractor..........$180.24

76TH ST, 365 East; Louis Polstein against Sarah Ressler, owner and contractor..$138

87TH ST, 42 East; Louis Fishman against Jacob Zinman, owner and contractor; Joseph Hirsch and Abraham Sachs, contractors..........$1,059.04

89TH ST, 332 West; Chrystie Cornice & Skylight Works, Inc., against Mary B. Crook, owner; J. F. Keough, contractor..........$100

93D ST, 62 West; Benjamin Silverman against W. T. C. Holding Co., Inc., owner and contractor..........$862.90

150TH ST, s s, 80 ft e of Amsterdam Av, 170x99.11; Glass & Weiss against 470 West 150th St. Corp., owner and contractor (renewal)..........$5,403.68

SATISFIED MECHANICS' LIENS.

Manhattan.

18TH ST, 449-451 West; William Barwess against H. M. Weil Co. et al., May 17, 1919..........$4,092.50

LIS PENDENS.

Manhattan.

FORSYTH ST, 188; New York Title and Mortgage Co. against Irwin Rosen et al., (foreclosure of mortgage); attorney, H. M. Bellinger.

12TH ST, 71 to 75 West; and 12th St, 59 to 68 West; Pringle Memorial Home against Julius E. Siegel et al. (foreclosure of two mortgages); attorney, H. Swain.

61ST ST, n s, 75.9 ft w of Park Av, 20.2x 100.5; Howland Pell against 84 East 61st St. Co. against College Holding Co., Inc., et. al.; attorneys, Lessler & Russell.

71ST ST, 57 West; Frank Richter against Grace S. Arkenburgh (action to declare lien); attorney, C. S. M. First.

74TH ST, 528 East; Fannie Veith against David Perlman et al. (amended foreclosure of mortgage); attorney, H. Swain.

96TH ST, 324 and 326 West; Sause Realty Co. against College Holding Co., Inc., et al. (foreclosure of mortgage); attorney, D. G. Zohm.

BUILDING LOAN CONTRACTS.

Manhattan.

57TH ST, s s, 400 ft w of 5th Av, 50x100.5; Equitable Life Assurance Society of the U. S. loans 24 West 57th Street, Inc., to erect an eight-story mercantile building; — payments..........$400,000

Bronx.

HOLLAND AV, e s, 100 ft s of Arnow Av, 575x100; New York Title and Mortgage Co. loans Mace Estates Building Corp., to erect — story buildings; 3 payment on each building..........$110,400

NEW BUILDING TO RENT

Broadway, South of 34th St.

We have a client who will build a 12 story, fireproof, corner building containing approximately 115,000 sq. ft. of floor space, to lease to one tenant on net rental basis. The building can be so constructed that floors can readily be sublet if lessee does not require all the space. This is an unusual opportunity for a large Corporation.

LAWRENCE, BLAKE & JEWELL,
115 Broadway Telephone Rector 4080

You Can Buy It With Your Rent Money

House is nearly new; contains 8 rooms and tiled bath; everything modern; situated on plot 100x180 feet; has tremendous living room, with open fireplace, dining room, kitchen, butler's pantry, 4 fine bedrooms; glassed solarium, sleeping balcony; walls are panelled in hardwood, parquet floors, beamed ceilings, electric light, steam heat. $1,000 cash secures title; balance $2,800 on 2d and 1st mortgage of $4,000; 900 ft. elevation; superb views; rights to pretty lakes; very convenient to Ex. Sta. on D., L. & W. R. R.; 47 min. by train to N. Y. Write or tel. CURTIS SMITH, 442 Sterling Pl., Brooklyn, N. Y. Tel. 9887 Prospect.

SUBURBAN BUILDER will sell at a sacrifice a small Colonial home, with garage, of unusual charm, designed to be finished in the quaint style of bygone days. I need cash and have too much construction on my hands. The decorations are still to be put in. I will install them, according to the desires of a purchaser. The house has eight large, light rooms and a fine, big, completely appointed tiled bathroom. The plot is 100x180 ft., with several oak trees one foot thick as shade. Only 10 minutes' walk to the station in a beautiful oak residential section. 900 feet elevation; water rights afford fine boating, sailing, fishing, skating. Splendid commuting service to New York City. $1,850 cash takes it. Balance 2 years, 2nd mtg. $2,400; permanent 1st mtg. $5,000. For complete details apply BUILDER, Post Office Box 378, City Hall Sta., New York City.

For Rent—For the Holidays
LARGE STORE
ON CORTLANDT STREET
Apply Renting Department,
UNITED CIGAR STORES CO.
44 West 18th St.

An Excellent Christmas Present

Sell Some Securities and Buy a Home

It's Good Business—
You Profit Both Ways

Perhaps you have not thought of this before. By selling some securities and investing the money in a home, you will be paying your income tax to yourself. You can also deduct the interest on any mortgage on such a house as well as the municipal taxes, thereby reducing your income tax considerably.

It's good business any way you figure it—instead of paying to a landlord an increasingly large rental you can be paying for a home of your own. What safer investment could you make—what better insurance could you provide for your family—than to purchase one of the beautiful houses listed below? A great many shrewd buyers have already bought homes and very few new houses are now being offered.

We have personally examined and recommend as an excellent purchase any of the following houses—they would have cost you more twelve years ago, and New York has grown enormously since then. Also Country Estates of the Better Class on Long Island, Westchester and nearby Connecticut.

1—On Fifth Avenue, facing the Park, a most attractive 25-foot, 6-story American basement, with marble front, 8 master's, 10 servants' rooms and 7 baths; will consider $180,000. Mortgage $100,000, and will take back a second mortgage. The house has an electric elevator and is in fine condition. Immediate possession.

2—Just off Fifth Avenue, an unusual 28-foot, 5-story American basement of the finest type; 9 master's, 12 servants' rooms and 7 baths; beautiful condition; absolutely modern; has electric elevator; house decorated by French & Company; particularly pleasant surroundings; consider $205,000. Liberal mortgage arrangements, if desired.

3—Just off Fifth Avenue, very attractive 5-story English basement, in particularly good order; elaborately decorated; 4 master's, 5 servants' rooms and 4 baths, smoking room extension; back stairs to the roof; asking $115,000. Mortgage to suit.

4—Just off Fifth Avenue, in a modern block, 25-foot, 5-story American basement; good rear; 5 master's, 5 servants' rooms and 3 baths; electric elevator; immediate possession. Will consider $82,000. Very little cash required.

5—Between Madison and Park Avenues, in a block restricted to dwellings, 23-foot, 5½-story American basement, in beautiful condition; 3 master's rooms, possibly 4, 5 servants' rooms, 3 baths, electric elevator; well arranged for entertaining; asking $100,000.

6—Good block, east of Park Avenue, 19-foot, 5-story American basement, in particularly attractive condition; 3 master's, 4 servants' rooms and 4 baths; hardwood floors throughout; very little cash required; asking $45,000.

7—On the West Side of New York, a most complete four story and basement 20-foot private dwelling, for sale at $41,000. It is in the Seventies, between Columbus and Amsterdam Avenues. The owner spent $25,000 on the interior. Has hot water heat, electric lights and handsome bathrooms.

8—At $100,000, a perfect, large, 5-story American basement dwelling, on Riverside Drive; has 20 rooms, 5 bathrooms, electric elevator, and handsome decorations; complete in every detail.

9—For $30,000, a 3-story house, 18 feet wide, in perfect condition, in the Seventies. Contains 10 rooms and 3 baths; new furnace, electric light; parquet floors.

Pease & Elliman

165 West 72d St. | 340 MADISON AVE. Near 43rd Street Tel. 6200 Murray Hill | 55 Liberty Street

REAL ESTATE WANTED.

Leasing

We represent large chain stores organizations and retail merchant and are looking for desirable locations.

WHAT HAVE YOU TO OFFER?

Associated Realty Company,
1,133 BROADWAY, N. Y.
Phone Watkins 5605.

Wanted, factory property and lofts; have a number of light manufacturers for whole or part buildings for January leasing.

CHAS. L. GILBERT,
753 Nostrand Av., Cor. St. Johns Pl.

BROOKLYN—FOR SALE OR TO LET.

We Have The Houses
READY—TODAY—BROOKLYN

Beautiful 7 Room Brick Homes on Subway Routes Direct to Times Square. Send for our Brooklyn list—Today.

REALTY TRUST
217 Broadway, N. Y. Barclay 4585.

QUEENS—FOR SALE OR TO LET.

GREAT HOUSE BARGAIN.

$7,000 buys $9,000 house; large plot; private residence; parks, wide boulevard; near station; half hour out; fine surroundings; quality construction; steam heat, parquet floor, wall, tile bath, kitchen, artistic decorations; property taken in foreclosure; now sold at great reduction; easy terms.

Telephone Owner, 6515 Hollis,
Land Estates of N. Y. Title Co.

18 MINUTES OUT.

Two family house, tiled baths, hot water heat, gas, electricity, etc., sleeping porches; large ground; splendid neighborhood. Price $14,000. $5,000 cash, balance on mortgage. BROWNE & STEPHENSON, 161 West 34th St. Greeley 5282.

WESTCHESTER—FOR SALE OR TO LET.

Actual Pre-War Cost $15,000

Will sacrifice attractive 10 room residence in exclusive section of White Plains for $13,500. Four master's bedrooms and private bath, also 2 servants sleeping rooms, 2 lavatories. Plot 84x 103. With shade trees and shrubbery. House has all improvements and can be purchased with small cash payment and monthly installments. Unusual opportunity.

ROBERT E. FARLEY ORGANIZATION,
12 East 44th St., N. Y.
Attention M. S. Bunker.

PELHAM MANOR.
NEW HOUSE

8 rooms, 3 baths, large plot, steam heat, solid oak floors throughout; garage; ready for immediate occupancy and a bargain at $21,000. Impossible to build others like it for anywhere near this price. It will sell quickly, on account of its value as compared with anything else in this section. So act quickly. M. K., 89 Times.

VERY ATTRACTIVE HOUSE,

New Rochelle; excellent neighborhood; six minutes main station or business center; new Colonial house; delightfully planned; best construction; extra large plot; four master rooms, two tiled bathrooms; bargain; $17,500. A gem in architecture and construction.

Allabough and Son, 26 North Avenue, Ph. 660 New Rochelle.

SCARSDALE

Four new residences for sale
4-6 bedrooms, 2-3 baths.

Garage. Price $16,000-$20,000. Terms. All within easy access of Scarsdale Station. High ground, sewer, water, macadam roads.

Jos. Elsener, Tel. 267, Scarsdale, N.Y.

"Along the Sound"
REAL ESTATE.
Chas. Field Griffen & Co.,
11 East 43d St. Murray Hill 6561.

WESTCHESTER—FOR SALE OR TO LET.

Rare Brick and Stucco House,

New Rochelle; fine location; finest section. Near country club; elevated; charming overlook; 100x150. New brick and stucco house, ten spacious rooms, 3 baths; vapor heat; 2 car garage. Location, architecture command attention; $25,000. Under value; act quickly. It's an opportunity.

Allabough and Son, 26 North Avenue. Ph. 660 New Rochelle.

MUST SELL BY DEC. 1ST.

House, 9 rooms, all improvements; garage; nice plot; twelve minutes' depot; immediate possession; $7,500; half cash.

Alfred E. Cooke, Tel. 126 Dobbs Ferry, N. Y.

LARCHMONT MANOR

Beautiful home, 11 rooms, 3 baths, one acre, corner Willow and Monroe Aves. Slate roof, hot water heat, sun porch, sleeping porch, etc. M. S. Keller, 131 West 30th St. Phone 1251 Bryant.

LONG ISLAND—FOR SALE OR TO LET.

Take Queensboro subway train from Grand Central Subway Station, or Second Ave. "L" train to Ditmars Ave. station, and see the Colonial tapestry brick houses we are building one block from express station; five-cent fare to all parts of Greater New York; only fifteen minutes from Grand Central subway station through Steinway tunnels, and only ten minutes from 59th Street over Queensboro Bridge; five minutes from new sixty-acre million-dollar waterfront park. Six rooms and bath, with garage and private cement driveway in rear. Price only $9,000, on easy terms. Send for full particulars. Brokers protected.

Rickert-Brown Realty Co.

Tel. Murray Hill 1190. 32 Vanderbilt Ave.

NEW JERSEY—FOR SALE OR TO LET.

BUY NOW

Well built 11-room house, all improvements; acre plot, flowers, shade, garden, fruit. Well located in Plainfield, N. J. A bargain at $14,000. WOULD COST DOUBLE TO BUILD. POSSESSION. Looking for a home? Don't miss this chance. OWNER, Room 702, 141 Broadway.

NEW JERSEY—FOR SALE OR TO LET.

NOW IS THE TIME
TO BUY HOMES
$1,000 to $2,000 CASH

balance monthly less than rent, buys beautiful new suburban house, 20 minutes from New York, on plot 50x110; 6-7-8 spacious rooms, sun parlor or breakfast porch, Pullman breakfast room and sleeping porch; open fireplace, built with tapestry brick; paneled dining room; tiled bath room, with low-down bathtubs built in wall, together with shower; finished with hardwood trim, mahogany doors, white enameled woodwork, parquet floors, steam heat; up-to-date electric light fixtures; extra plugs for floor lamp; large porch; street paved; sewers, gas and electricity.

PRICE $6,500 to $14,000
Various Designs to Select From
AMERICAN HOME BUILDERS,
26 Cortlandt St., New York.
Telephone Cortlandt 722 and 984.

CONNECTICUT—FOR SALE OR TO LET.

FOR SALE

Five acres high land, three miles from station; attractive new building with outdoor sleeping porches; fully furnished and equipped for immediate use as school or sanatorium. ADDRESS D 298 TIMES, or telephone Greenwich 348

GREENWICH, CONN.
MOST EXCLUSIVE SECTION.

MISCELLANEOUS—For Sale or To Let.

VAPOR HEAT ATTACHMENT.
FURNACE OR RANGE
No Coal, No Ashes, No Dust.

Generates dry vapor gas fifteen minutes. More heat than from coal; inexpensive. Convincing evidence. 220 West 84th St.

TO LET FOR BUSINESS

NO LONG TERM LEASE.

FIREPROOF BUILDING CONTAINING 20,000 Square Feet.

FINE LIGHT, UPTOWN; 1 BLOCK FROM FREIGHT STATION AND FERRY. Four Floors and Elevator, will SUSTAIN ANY WEIGHT. REMBRANDT REALTY CO., 1600 B'WAY. AUD. 2536.

APARTMENTS TO LET—Unfurnished

MANHATTAN—West Side.

318 West 107th Street.

SUITES, 3 AND 4 ROOMS; BATH AND KITCHENS, COMPLETE FLOORS; ELECTRIC LIGHT, GAS, MAID SERVICE FREE; EVERY MODERN IMPROVEMENT. PRICES, $1,800 to $2,400.

APARTMENTS TO LET—Unfurnished

MANHATTAN—West Side.

238 WEST 72D ST.

Bet. West End Ave. and Broadway. Modern Alterations. Apartments of 2 exceptional rooms with bath. Extremely desirable location. Rental $1,000 to $1,800. Agent on premises or

SHARP & CO.,
2611 Broadway. Riverside 4546.

Near Columbia College
6-Story Elevator Apartment
Overlooking Riverside Drive
Rents $28,500—Should Be $42,000.
Cash $10,000 to $50,000.
Dwight, Archibald & Perry, Inc.
Tel. Watkins 5866. 137 West 23d St.

1, 2, 3 & 4 Rooms UNFURNISHED; Strictly High-class.
BACHELOR APARTMENTS ONLY
Room service, use of kitchen gratis;
APPLY 2896 BROADWAY.
Applications listed for coming season.

BRONX.

JUST COMPLETED
1,215 Grand Boulevard and Concourse
Corner 167th St.
HIGH CLASS APARTMENTS
with every conceivable improvement
2, 3, 4, 5 Rooms and Foyer
RENTALS $720 to $1,620 PER ANNUM
CONVENIENT TO 6TH & 9TH AV. "L"
JEROME & LEXINGTON AV. SUBWAY STA.
EXPRESS STATION AT 167TH ST.
Agent on premises.

NEW BUILDINGS
3 AND 4 ROOMS
EVERY CONCEIVABLE IMPROVEMENT
Rents, $780 to $1080 per annum.
2274 GRAND CONCOURSE,
S. E. Corner 183d St.
REACHED BY 6TH AND 9TH AV. "L," LEXINGTON AND JEROME AV. SUBWAY AT 183D ST. STATION.

MORTGAGE LOANS.

MONEY TO LOAN
On 1st and 2d Mortgages,
In any amount.
EARLE & CALHOUN,
212 West 72d St. Col. 5116.

$[illegible],500 at 5½ per cent., Manhattan, vicinity this office; assignments taken; moderate charge. Louis Carreau, 786 6th Av. Bryant [illegible].

Mortgage Loans Wanted.

If you have $12,000 to loan on mortgage for 3 years on a first-class Manhattan improvement you can obtain the lease of a splendid new two room, bath, and kitchenette apartment in the same building rent free for term of loan; principals only. Address Fairfield Realty Company, 10 East 43d St.

$[illegible],000 first mortgage wanted; 5-story triple flat, 118th St., between Lenox and 5th; rents $4,606. W 950 Times Harlem.

Want $2,000 first mortgage on Bronx building lots. P 818 Times Downtown.

CITY REAL ESTATE.

Manhattan—For Sale or To Let.

For Sale—Leasehold expiring 1925 on 5-story stone building in fine repair; 47-foot front, 97 feet deep; owners who occupy ground floor and basement will vacate at once; aggregate rental $18,500. Apply Frank L. Bedell, 30 West Broadway.

For sale, 15 year lease; no cancellation clause; rent reasonable, together with furniture; large house; A1 condition; over 20 rooms; below 23d St.; price $7,000, all cash. Address S. S., 117 Times.

Four-story loft building, 157 W. 24th St., ready for occupancy Feb. 1st next; reasonable terms. Apply A. L. Brown, 128 Broadway.

WASHINGTON HEIGHTS, near Broadway, below 137th St., 5-story new law; price $56,000; rents $9,200; all improvements, electric lights. J. S. Maxwell, 3,422 B'way.

Bargain—423 West B'way, city; 6-story tenement; rents $4,200, very low; never raised; mortgage $24,000; price $29,500. Robert Geets, 1,581 President St., Brooklyn.

$15,500 will purchase 5-story building; suit any business; near Hudson and Bank Sts.; possession. L 148 Times.

Sacrifice—506 East 119th; double flat, 3 and 4 rooms; easy terms; four years; straight mortgage. Brettell, 184 East 123d.

Have ten-family flat on Lenox Av.; centrally located; two big stores; short leases. Morgan Realty Co., 423 Lenox Av.

Bronx—For Sale or To Let.

Two-family frame house, latest improvements, 66 feet by 70 deep, garage for two cars, at 1,827 Waterloo Place, Bronx, near Crotona Park North. Particulars, apply Sager, on premises.

Richmond Borough—For Sale or To Let.

Staten Island, 7-room house; bath, steam, electricity; furnished, $85; 3 minutes station; unfurnished $65. Telephone Bryant 9265.

Will exchange fine building lot on Staten Island for Ford touring car, any model. P 612 Times Downtown.

Brooklyn—For Sale or To Let.

BIGGEST bargain in Flatbush for sale, 7-room, semi-detached stucco house, near station, on plot 26x100; glass enclosed porch, storm windows, light on all sides, all improvements; can move at once; very low price; must sell; wonderful opportunity to get bargain; act quickly. 1,319 Avenue L, corner 14th St.

For sale cheap, 2 family, 3-story stone, 9 and 8-room house, 2 blocks from 60th St. station, 4th Av. subway, Brooklyn; excellent neighborhood; immediate possession; see it. 380 Ovington Av., take 4th Av or Sea Beach line, 20 minutes to beaches or City Hall. Quick action.

COUNTRY REAL ESTATE.

Westchester—For Sale or To Let.

YOU are seeking a home! YOU owe it to yourself to see the attractive new homes we are offering at Mount Vernon—only 28 minutes from New York. WITHOUT a doubt these are the prettiest new houses to be found for the size and price ANYWHERE. THEY are well built and contain the most modern improvements and conveniences. We invite your early inspection. Reasonable terms can be arranged. SEE them before buying elsewhere. ANDERSON REALTY CO., near New Haven Railroad Station, Mount Vernon, N. Y.

Acreage, over 130 acres, ripe for development, corner Central Av. and Tuckahoe Road; easy terms; at a sacrifice. Write A. J., 3,525 Broadway.

Attractive new dwelling, large grounds; best location Pelham; $14,300; worth $15,500; unusual opportunity. Dwight True, 51 East 42d.

Long Island—For Sale or To Let.

New Semi-Bungalows—Modern and close to depot; six and bath, $6,500; seven and bath, $7,000; steam heat, all improvements, on plots 50x120; terms easy. Geo. E. Wheeler, 15 Railroad Av., opposite depot, Freeport, L. I. Phone 438.

Freeport bargain; finest street; eight and bath; all improvements; plot 63x150; to quick buyer, $8,000; cash needed, $2,000. Geo. E. Wheeler, 15 Railroad Av., opposite depot, Freeport, L. I. Phone 438.

Freeport Village Farm—Eight rooms and bath; steam heat, all improvements; plot 200x246; garage, fruit, chicken house; sacrifice at $10,500; easy terms. Geo. E. Wheeler, 15 Railroad Av., opposite depot, Freeport, L. I. Phone 438.

Flushing house, centre hall, stucco; 10 rooms, 2 baths; 3-car garage; corner plot, beautiful section; $16,000, $5,000 cash. Stanley Jahoda, 1,253 East 7th St., Brooklyn. Tel. 6022 Midwood.

Attractive new house, 6 rooms, bath; steam heat, gas, electric lights, &c.; garage; 16 miles from city; $6,000, $1,500 cash, balance easy terms. Edwin N. Rowley, 47 West 34th St., New York.

Freeport, near water; stucco, six rooms and bath; steam heat, all improvements; $5,000. Geo. E. Wheeler, 15 Railroad Av., opposite depot, Freeport, L. I. Phone 438.

Flushing house, centre hall, Dutch Colonial, 8 rooms and bath; $10,500. F. J. Bachmann, 286 Fort Washington Av. St. Nicholas 4130.

Port Washington house, overlooking Manhasset Bay, price $15,000; immediate possession. Frank M. Burgin, 540 Riverside Drive.

Garden City Estates—Stucco house and garage, price $15,000; immediate possession. Frank M. Burgin, 540 Riverside Drive.

Flushing houses for immediate occupancy; 1 and 2 baths; $7,750 to $15,000. Alexander J. Kerwin, 355 West 51st St., N. Y.

Forest Hills Gardens—Semi-detached seven-room house; no agents. Phone 6216W Forest Hills.

Flushing building plot, sewer, paved street, beautiful shade trees, &c.; $2,000, part cash. R. L. Paris, 141 West 38th St., N. Y.

Broadway-Flushing—Elegant home plot; 20 minutes Manhattan; sacrifice. K 173 Times.

New York State—For Sale or To Let.

For Sale—In Monticello proper, Sullivan Co., 38-room kosher house, furnished to accommodate about 90 guests; on 3 acres land; fishing, bathing; ¼ mile from Post Office; garage, with two floors above; price $17,600; cash $7,000, balance on mortgage. Weinstein, 583 Lexington Av., Brooklyn, until 9 A. M.

Any one wishing to purchase or rent property in the Adirondacks write Wm. H. Montgomery, Chestertown, N. Y.

New Jersey—For Sale or To Let.

Brick Factory—Property 12,000 square feet; boiler house, separate, 1,000 square feet, equipped with 225 horse-power boilers; elevator and steam throughout; well located on Penhorn Creek, Secaucus, N. J.; suitable for heavy manufacturing or dye works. Inquire by mail only. Louis Stern, 140 Claremont Av., N. Y. C.

TELEPHONE ME NOW. — New 7-room Craftsman home; sleeping porch, large veranda, tile bath, open fireplace, parquet floors, steam heat, gas, electricity; all improvements; superior neighborhood; near station, schools, churches; 28 minutes N. Y. City; 8c commutation; $1,000 cash; balance on terms. John A. Baldwin, 80 Maiden Lane, N. Y. Tel. John 5047. John 1599.

BEST BARGAIN ON MARKET.
Madison; fine elevation; large corner plot; immense shade; 7 rooms; steam heat, gas, electricity; two bathrooms; hot and cold water in three bedrooms; not advanced, but reduced account removal; possession. Axford, 18 Fairwoods Road, Madison.

For sale or lease at Hoboken, N. J.; four-story and basement, modern factory building, 55x135 feet. For particulars and appointment to inspect apply to Hugh Greene, 60 Ward St., Paterson, N. J. Phone Paterson 3713.

APARTMENTS TO LET—Furnished.

Modern Apartments
2 and 3 large rooms
bath and kitchenette.
20 West 69th St.
High-Class Neighborhood.
Rents $1,200 to $2,400.
Open for inspection.
SLAWSON & HOBBS, Agents,
162 West 72d St. Tel. 7240 Columbus.

SMALL SUITES FOR RENT.
RESTAURANT
PRICES 50 PER CENT. LOWER
THAN ELSEWHERE
HOTEL MARLBOROUGH,
BROADWAY AND 36TH ST.

COUNTRY REAL ESTATE.

New Jersey—For Sale or To Let.

A VILLAGE FARM.
Nine acres; modern 9 room house; barn, hennery; shade trees, orchard, brook; horse, 3 cows, 500 chickens; automobile; tools, implements. S. S. Walstrum, Ridgewood, N. J.

We specialize in Bergen County Real Estate titles; our guarantee mortgages are a "safety first investment." Write for Booklet A. North Jersey Title Insurance Co., Hackensack, N. J.

Miscellaneous—For Sale or To Let.

AN OLD, IMPROVED PLANTATION OF 100,000 ACRES, ON RIVER IN SOUTHERN CHIHUAHUA, MEXICO, PART UNDER IRRIGATION, NATIONAL RAILROAD THROUGH PROPERTY, WHICH JOINS TOWN OF 3,000; HEALTHFUL CLIMATE; TITLE PERFECT; CAN BE PURCHASED AT SACRIFICE PRICE. SUCH OPPORTUNITIES ARE FAST PASSING. WRITE LAWSON, BOX 1064, EL PASO, TEXAS.

For Sale—Two desirable lots in Morris Park. For full particulars address O. H. Lantz, Piedmont, W. Va.

OUT-OF-TOWN REAL ESTATE.

Florida—For Sale or To Let.

FLORIDA.
For sale, all furnished, Rosavilla, on the Indian River; all modern improvements, 8 acres ground and small grove attached. For particulars apply to owner, Camille Guerin, Micco (Brevard County), Florida.

REAL ESTATE WANTED.

A residence with four master bedrooms, all improvements, with small acreage, within 40 miles of New York; $10,000 to $15,000; kindly send photographs, which will be carefully preserved. R. E., Room 1201, 220 West 42d St.

Building with stores; busy avenue; reasonable; state particulars. E. A., 3,525 Broadway.

CITY HOUSES—For Sale or To Let.

Manhattan.

80s, West—For rent, unfurnished, 11 rooms, 2 baths; brownstone; possession Dec. 15; coal in basement; house easily divided into small apartments. Coughlan & Clisby, 200 West 72d St.

90s, West—House, 10 rooms, 4 baths; elegantly furnished; $450 month; unusual furnishings. Elberson, 25 West 42d.

80s, near Drive—House, 12 rooms, 3 baths; long lease; $3,600 year (unfurnished). Elberson, 25 West 42d.

Four-story brownstone house; very select neighborhood; rental $2,300; immediate possession given. Barnett Co., 11 East 125th St.

Brooklyn.

Eleven-room two-family tapestry brick house, two sun parlors, hot water heat, parquet floor, gas and electricity; $12,500, $6,000 cash; can be seen Saturday afternoon and Sunday. Endres, 120 Sunnyside Av., Brooklyn.

Queens

A very good friend of mine owns a beautiful home in Queens, 8 rooms, bath and sleeping porch; exceptionally fine grounds, 60x100. The owner has accepted a position that takes him out of the State for five years; he has placed this property with me to sell. Price $10,000, and I honestly believe it is the best value in the county today. Excellent neighborhood, 6 minutes' walk to station, 30 minutes Penn. Station. Investigate this. No brokers or letters. Telephone 2258-J Jamaica.

New house, 7 large rooms, improvements, hardwood floors, steam heat; 4 lots; good section, 35 minutes out. Hellberg, Hinsdale Av., Floral Park, N. Y.

Widow must sell fine two-family brick in good section, near subway; $2,000 cash, balance on terms. Bond, 199 East 58th St.

Richmond.

House, 8 rooms, 2 baths; plot 85x130; perfect condition; 35 minutes to New York; $6,500; terms to suit; bargain. O 556 Times Downtown.

City Houses Wanted.

Private house on the west side above 72d St.; will pay $20,000, have $6,000 cash; if you have something good to offer, act quickly giving full particulars. Principal, Z 338 Times Annex.

Wanted, to rent or buy; small modern house in good neighborhood on the west side; address with full particulars. G 361 Times Harlem.

Have $25,000 to $50,000 to invest in apartment or private house, west side, above 42d St. Principal, Z 335 Times Annex.

Seven-room unfurnished house wanted to rent; commuting distance. B 193 Times.

Three adults will lease furnished house $300. Phone Alexander. Columbus 3796.

COUNTRY HOUSES—Sale or To Let.

Westchester County

For Sale—High-class all-year residence; 12 rooms, 3 baths; garage; large corner plot; Greystone-on-Hudson; 35 minutes Grand Central Depot; convenient country and boat clubs; ideal surroundings; best proposition on Hudson shore. Write Harrington, 33 Old Broadway. Phone Morningside 3483.

Just It—Up-to-the-minute, high-class residence, brick-stucco, 6 rooms, 2 baths, sun parlor, open porch, garage; large corner plot; ideal surroundings; easy commuting; convenient terms; $15,000 buys it. A. D. V., Room 421, Proctor's Building, Yonkers, N. Y.

A SINGLE PLOT, 25x100,
near West End Av., 100th St.
Price right; fine investment, speculation.
M. M. HAYWARD & CO., 100th St. & B'way.

Attractive new dwelling; large grounds; best location Pelham; $14,200, worth $15,000; unusual opportunity. Dwight True, 51 E. 42d.

At Larchmont, new Colonial, 7 rooms, 2 baths; plot 115x100. M. S. Keller, 131 W. 39th. Phone 1251 Bryant.

For Sale—Eleven-room country house with all improvements at Ardsley, N. Y. Particulars A. Knapps, Palisade, N. J.

Long Island.

EDGEMERE.

To close estate. Two beautiful stucco houses; 8 rooms and 2 baths each. Beamed ceilings; open fireplaces; wide concrete porches; French doors; large foyer halls; Colonial stairways. Completely furnished. Best section of Edgemere, one block from ocean.

$7,750 each—no commissions.

Phone Gramercy 2016 or write

AUDIT COMPANY OF AMERICA,

One Madison Avenue, New York.

Homes on the north shore of Long Island offered for sale by C. E. Tuxill, 47 West 34th Street; telephone Greeley 6806.
$14,500 for seven-room house, Port Washington, immediate possession.
$15,000 for eight-room house, Port Washington.
$25,000 for nine-room house, Port Washington.
$6,750 for seven-room house, Bayside, possession in thirty days.
$9,000 for house at Broadway, Flushing, possession in thirty days.
$3,400 buys an exceptional plot, Port Washington.

JUST THE RIGHT SIZE.
Built of tapestry brick, six rooms, tiled bath, hot-water heat, gas, electricity, sewer, garage. An ideal all-year home; quaint Colonial finish throughout; double oak floors; two minutes from Ditmars Avenue subway station, fifteen minutes from 42d Street (Grand Central). Better see it now. Take subway to 42d Street and transfer to Ditmars Avenue train on new Queensborough subway; a 5-cent fare all the way. Houses are one block from station in direction of the park. Local office, Rickert-Brown Realty Co., Ditmars Ave. Tel Astoria 3798.

AN UNUSUAL OPPORTUNITY.
Modern Colonial home, seven rooms, bath, sun and dining porch; house finished throughout in excellent taste; grounds attractively landscaped; restricted section; good school and store facilities; seven minutes' walk to station; less than half-hour from New York; full particulars, plan, and photograph; telephone or write, J. Withers, 52 Vanderbilt Av. Tel. Vanderbilt 7567.

FLORAL PARK, NASSAU COUNTY.
30 minutes by electric trains; just outside city line; attractive home town; low taxes; six attractive rooms, sleeping porch, and tile bath, with shower; parquet floors; grained chestnut and birch trim; all improvements, including gas range; perfect condition; garage; 4 blocks to station; $7,000. A. H. Goldsmith. Phone 239 Floral Park, L. I.

Beautiful, substantial Colonial dwelling, in Addisleigh, St. Albans. First floor—living room, dining room, sun parlor, central hall, kitchen, maid's room, and tiled bath. Second floor—three large bed rooms and tiled bath. Large, well ventilated, concrete walled basement. $12,000. Arthur Deam, 347 5th Av.; Murray Hill 8350.

COUNTRY HOUSES—Sale or To Let

Long Island.

Bungalows for Rent, West End, Long Beach, L. I.—Running water and electricity; furnished; $400 for season. Apply now if you want one for next summer. Sunset Bungalow Co., Inc., 1,335 Grand St., Brooklyn, N. Y.

For Sale—English style new house, 8 rooms, 2 complete bathrooms; electricity; gas; garage; can be seen any time before 6 P. M. Shelter Lodge, Bayside, L. I., Telephone Bayside 528M. N 780 Times Downtown.

Dutch Colonial, 27-foot living room, gas, electricity, large lot, quick transportation; $7,500; terms. O 544 Times Downtown.

800 FEET OF WATERFRONT AND TEN ACRES OF LAND AT A BARGAIN. NUSSBAUM, 51 CHAMBERS ST.

For Sale—Modern home, half-hour from New York. Phone Springfield 1876.

New Jersey.

FOR SALE,
ON VERY ATTRACTIVE TERMS
NEW SUBURBAN HOMES
WITHIN EASY COMMUTING DISTANCE VIA PENNSYLVANIA RAILROAD; EXCELLENT TRAIN SERVICE; 4, 5, AND 6 ROOMS AND BATH; ALL MODERN IMPROVEMENTS; PRICES RANGE FROM $2,885 TO $4,800; TERMS, 10 PER CENT. DOWN, 1 PER CENT. MONTHLY ON BALANCE, WHICH COVERS INTEREST AND PRINCIPAL. U. S. HOUSING CORPORATION, JERSEY AND MITCHEL AVS., NEW BRUNSWICK, NEW JERSEY. E. C. HINCK, SELLING REPRESENTATIVE.

A CHARMING SUBURBAN ESTATE in the New Jersey hills, 14 miles from New York; splendid State road, stately shade trees, stream, handsome Colonial brick and frame dwelling, 14 rooms, 2 baths, improvements, barn, 4-car garage (heated); variety of fruit in abundance, 200 peach trees, asparagus bed, berries; full particulars. S. S. Walstrum, Ridgewood, N. J.

For Sale—Pretty stucco bungalow in Rahway on lot 37½x100; 5 rooms and bath; all improvements, except electricity; 8 minutes' walk from main line of Pennsylvania, 45 minutes from New York; bargain at $3,800; write for appointment.
H. D. Acaster,
173 East Milton Av., Rahway, N. J.

BEST BARGAIN ON MARKET.
Madison—Fine elevation, large corner plot, immense shade; 7 rooms, steam heat, gas, electricity, two bathrooms, hot and cold water in three bedrooms; not advanced, but reduced, account removal; possession. Axford, 18 Fairwoods Road, Madison.

Bungalow now ready, white stucco; 5 rooms, bath; chestnut trim; bookcases, beam ceiling, paneled dining room, double floors, steam heat; $5,800, with garage; 20 minutes Fort Lee or 42d St. Ferry. Capstaff, Lincoln Av., West Grantwood.

Hackensack, 75 Pine St., 7 rooms, $75 monthly on interest and principal, $6,500. Paterson, 519 East 39th St., 2-family house, $40 on interest and principal, $2,500. Wood Ridge, 2d and Main, 6 rooms, $50. Ackerman, 187 Greenwich St.

Ten houses, all improvements, near railroad and trolley stations, thirty-five minutes to New York; good location, fine neighborhood. Price from $3,500 to $7,500. Theo. Hill, Agent, Ridgefield, N. J.

New seven-room house; large reception hall; all latest improvements; hot-water heating; two blocks from trolley and station; lot 65x75; $8,000; immediate possession. Louis Honeck, Englewood, N. J.

For rent to April 1, furnished house on beach front at Atlantic City; seven master's bedrooms and three baths; three servants' bedrooms and bath; electric elevator; good furnace; garage. Z 312 Times Annex.

Bargain—Cottage, eight rooms, bath, city improvements, with three lots, at Long Branch, N. J.; price $3,500; easy terms. Owner, 812 Grand Concourse, Bronx.

Mountain Lakes, N. J.—Complete modern residence for sale or rent; see to appreciate; must sacrifice. W. L. Sawyer, 15 Park Row, N. Y. Phone Barclay 8163.

West Englewood, furnished 6-room house to April 1. Bryant 4245, daytime.

Miscellaneous.

Bungalows, houses, ideal homes, all sections, furnished and unfurnished; for sale and to lease; $60 to $400 month. B. C. Vorzimer, 220 West 42d.

Rent of small 6 or 7-room house or part of house in Mt. Vernon. B 204 Times.

Country Houses Wanted.

Wanted small house; $50 to $75; improvements; furnished, unfurnished; within 40 minutes; lease; reference. K 233 Times.

Seven-room house, Forest Hills; give full particulars. P 624 Times Downtown.

TO LET FOR BUSINESS.

STORE IN EXCELLENT LOCALITY.
Store for rent in a prosperous neighborhood suitable for shoe store, corset and waist store or infants' specialty shop or furriers. For further information apply M. C. O'Brien, 193 Nostrand Av.

BROKERS.
5,500 Square Feet.

East 115th St., opposite church; alterations to suit; principal. G 581 Times Downtown.

TO LET FOR BUSINESS.
OFFICE OR DESK SPACE IN FAVORABLE LOCALITY. CALL BETWEEN 12 NOON AND 5 P. M., THIRD FLOOR, 1,670 BROADWAY, BETWEEN 52D AND 53D STS.

STORE IN SILK DISTRICT,
excellent location, below 34th St., for rent; suitable for silks or kindred lines; quick action. Scobel-Glauber Co., 1,451 Broadway. Bryant 6736.

Loft to let, 20x50.
New building being erected
at 144 West 32d St.
Occupancy Feb. 1, 1920.
Address Box 196, 217 7th Av.

49th St., 402 East—Lofts for light manufacturing, suitable cigars, shoes, &c.; rent $60. Particulars: E. Franklin, 833 1st Av. Phone Vanderbilt 4295.

Advertiser having two furnished offices on lower Broadway will share same with agreeable party for $125 per month. In answering state business. Box 556 Times, 2 Rector St.

5TH AV., 509, at 42d St., top (12th) floor, skylight, 3,000 square feet; possession February. F. J. Guilfoyle & Co., 163 Broadway. Tel. Cortlandt 7475.

550 feet light, desirable space for show room, architect, or office purposes; private entrance. Premises, 150 West 57th. Call or telephone Circle 7130.

Desk room at 277 Broadway, corner Chambers St.; very desirable. Apply Room 301, 277 Broadway.

Mail privileges, $3; excellent service; telephone attendant. Duane, 309 Broadway, Suite 807.

400 to 600 sq. feet, from 23d to 40th St.; publication office. Lehman, Madison Square 426.

Furnished office, 2 rooms, overlooking Madison Square; southern exposure. Room 527, 225 5th Av. Telephone 6229 Madison Square.

Store to let, 480 square feet, at 251 West 27th St.; will build to suit. Apply at 238 West 28th St.

Part of large light loft to let, no manufacturing, no agent, 6th floor, 38 W. 21st.

For rent, half of garage floor. Inquire at 338 West 76th St.

Physician's office and rooms. Apt. 1, 567 West 186th St., corner St. Nicholas.

59th St., 100 East—Entire 1st floor, good light; immediate possession.

Part office to let, including all accommodations. Edwards School, 121 East 23d.

Desk room, furnished; light office; stenographer services. Apply 606, 109 Broad St.

Office Space in up-to-date building. Apply Room 1001, 32 Union Square.

Deskroom, desirable, to rent. Apply 309 Broadway, Room 201.

Basement for storage or quiet business; steam heated. Hutchinson, 1,029 6th Av.

ATTRACTIVE OFFICE, FURNISHED; telephone. Inquire Room 1709, 347 Madison Av.

Long Island.

LONG ISLAND CITY.
5,000 to 50,000 square feet space; early occupancy; will build to suit.
ROMAN-CALLMAN COMPANY,
Bridge Plaza Bldg. LONG ISLAND CITY.

Wanted for Business Purposes.

OFFICES.
Will lease or sub-lease for a term of years from one to two thousand square feet suitable for first-class brokerage offices; location must be in downtown section, below Fulton St. Address Room 606, Hotel Manhattan, New York City.

House (single or double) of at least 20 rooms in the downtown section between 1st and 30th Sts., east or west, or in Harlem section, between 116th and 125th Sts., to be used for a technical school. Write Technical Department, Room 304, 116 West 40th St.

Wanted—Light office, 400 square feet, in modern building with freight and passenger elevator, to be used for buying headquarters of Western cloak house; will share such an office with agreeable party. Room 1604, 116 West 32d.

WANTED
To lease, about 15,000 square feet or over in a building of one or more floors, for warehouse, below 14th St., west of 3d Av. Reply Box 582 Times, 2 Rector St.

Wanted—In a modern building, 2 to 4 connecting offices, or 1,000 sq. ft. loft space that can be partitioned for offices; location, Battery to 42d St. Pendleton, Box 268, 56 West 59th St.

Wanted, in the Murray Hill district, 3 small light, connecting rooms, to be used as offices; reasonable rent. Answer Aldrich, American Committee for Devastated France, 16 East 39th St.

TO LET FOR BUSINESS.

Wanted for Business Purposes.

Factory building, 75,000 to 100,000 square feet, in Brooklyn or Manhattan; will lease or buy; full particulars wanted. Principal, Box 25, 1,819, St. James Bldg.

Long established printing and binding concern requires about 30,000 square feet, Greater New York or vicinity; owners, also agents, please answer. B 174 Times.

Small private office or studio, about 10x10, with direct entrance; furnished or unfurnished; commercial artist. J. Reder, 110 West 34th St., Room 1202.

Garage wanted for motor trucks, 5,000-8,000 sq. ft.; Manhattan or Long Island City. Room 1614, 51 Chambers St.

Wanted—Small light loft, about 1,000 feet, or part of loft. Cutter-Tower Co., Inc., 826 Broadway, New York City.

Office wanted, between 38th and 59th Sts., quiet; best references; give details and price. L 187 Times.

Office space or private office in law suite, Times Square section, desired by attorney. B 618 Times Downtown.

Exporter desires about 500 feet modern building from Dec. 1; give full particulars. Call Circle 2061.

Office wanted, 500 square feet, 5th Av., Broadway, 21st St., 50th St., Feb. 1, or sooner. Vanderbilt 6281.

LOFT WANTED, 5,000 TO 10,000 SQUARE FEET, FOR MANUFACTURER. ACME TOY CO., 704 BROADWAY.

Desk room, furnished; light office; stenographer services. Apply 606, 109 Broad St.

Accountant desires desk room space. F 576 Times Downtown.

Business Property for Sale.

Fireproof factory, 18,000 feet, new, gas, water, electricity, heat; large plot land, siding in; price $15,000; fine building; bargain. Ludden, 373 Fulton St., Brooklyn.

APARTMENTS TO LET.

Furnished—East Side.

5TH AV. (50s)—Large studio, 4 rooms, kitchen, furnished, unfurnished. Plaza 6891.

50TH, (corner Lexington Av., 163.)—Apartment hotel, exclusively for women; corner suite, 2 rooms, bath, beautifully furnished; $30 weekly up. Hotel Rutledge.

52D ST., 34 EAST—Attention! Apartments, furnished, 2 and 3 rooms and bath; $20 weekly up; full hotel service; one block from subway. Hotel St. Louis.

56TH, 114 EAST—Apartment, two rooms, kitchenette, bath; on lease $200. Evans.

57TH ST., between Madison and Park Avs.—For rent, furnished, front apartment, two rooms, tiled bath, kitchenette, if desired; rent including heat, light and maid service; $165 per month. Apply Collins, 749 5th Av. Plaza 6195.

66TH ST., 64 EAST—Very attractive apartment, two rooms, bath, kitchenette, maid service if desired. Superintendent, Rhinelander 5538.

72D, 140 EAST—Living room 20 by 20, two bedrooms, enormous bath and kitchenette; furnished or unfurnished; Winter or longer. Owner on premises today only.

93D, (corner Madison Av.)—Apartment hotel, new corner suite, 2 rooms, bath, beautifully furnished; $50 per room up. Hotel Ashton.

APARTMENTS—FURNISHED.
Choice localities; long, short leases.
East and west sides.
CLARK REALTY COMPANY,
247 Madison Av. Tel. Vanderbilt 1450.

APARTMENTS, attractively FURNISHED, "in the Better Houses."
STANLEY S. WOOLLEY & COMPANY,
665 5th Av., at 53d St. Phone Plaza 2674.

GRAMERCY PARK, 36—Two rooms and bath, attractively furnished; all hotel service; $50, with meals for 2 persons per week and upward. Hotel Irving.

LEXINGTON AV., 501—Furnished studio apartment to rent; sitting room, alcove bedroom, and bath; telephone connected. See superintendent.

MADISON AV. (Opposite Morgan House)—Artistic apartment to refined people; two rooms, bath and kitchenette; elegantly furnished by leading decorator; year's lease. Phone Murray Hill 7450.

MADISON AV., 644—Beautifully furnished apartment, 2 rooms and bath, $130. Apt. 31.

MRS. WILSON'S
HOME RENTING COMPANY.
TEL. PLAZA 6585. 444 PARK AV.
EXCLUSIVE APARTMENT.
FURNISHED. UNFURNISHED.

NEAR GRAMERCY PARK, 80 Irving Place—Sublet to October, to adults only, three rooms, bath, kitchenette; elevator; $155.

PARK AV.
An apartment of refinement, with modern furnishings, of 8 rooms, 3 master's, 2 servants', at $3,000 for 5 months. Stanley S. Woolley & Co., 665 5th Av. Plaza 2674.

PARK AV., 188—Sunny, comfortable four-room apartment, from one to three years' lease; can inspect from 4 to 5 P. M. Carter, 2-S.

PLAZA REALTY COMPANY, 433 Park Av.—Furnished, unfurnished houses, apartments. Plaza 6801.

Furnished—West Side.

5TH AV. (30th St.)—Magnificent studio; Sohmer concert grand; let daily 10 to 6. Madison Square 9842 mornings.

32D, 9 WEST—Two rooms, bath, period furniture, phone, steam, service, $135 month. Pease & Elliman, 340 Madison.

43D, 26 WEST—Two rooms, bath; southern exposure.

45th, 341 WEST.—New elevator building; cleanliness; furnishings unequaled; 1-2-3 rooms, bath; tiled kitchens, kitchenettes; no questionable applicants; highest references. $100-$125 monthly upward. Tel. Bryant 9255.

45TH, 137 WEST—Beautifully furnished, with piano; 2-room apartment; hotel service.

46TH, 42 WEST—Sitting room, bedroom, bath; $150; references.

47TH ST., 113 WEST.
For musician, five-room housekeeping apartment, real kitchen, extension music room. Bryant 8515.

47TH, 113 WEST. — Luxurious four-room apartment in recently remodeled house, furnished throughout by decorator; lease to October, 1920. 8515 Bryant.

55TH ST. (cor. 7th Av.)—The Regal, a modern elevator apartment house, newly furnished; hotel service; 2 rooms and bath; $126 up; references required.

56TH, 208 WEST (Hotel Thorndyke)—Two rooms and bath; special weekly rates; full hotel service.

57TH, 340 WEST, (The Clintonia)—Modern elevator apartment; newly furnished; hotel service; 2-3 rooms and bath; $50 per room up; restaurant. Tel. Columbus 134.

57TH ST., WEST—Delightfully sunny, exquisitely furnished four-room housekeeping apartment; lease to October, $350 month. Circle 4720.

57TH, 109 WEST.—Double bedroom, dressing room, and bath until Dec. 28, $45 a week. Call 11 to 5. Circle 3858.

61ST, 16 WEST, corner Broadway, Hotel Pasadena—To lease, beautifully furnished two or six rooms, with kitchens or kitchenettes, $125 to $300 monthly.

68TH ST., 59 WEST—Large room, alcove and bath. (Or unfurnished.)

69TH, 22 WEST—High-class 3-room furnished apartment; kitchenette, maid service; refined; splendid location; references; $200.

70TH, 40 WEST—ENTIRE PARLOR FLOOR; THREE ROOMS, BATH, SHOWER LAVATORY, KITCHENETTE; COMPLETE HOUSEKEEPING; LINEN, SILVER, DISHES; $200 MONTHLY.

70S—LIVING ROOM, TWO BEDROOMS, real kitchenette; exceptional. Columbus 5670.

70'S—4 rooms, 3 baths, all outside rooms, $600. Phone Columbus 1277.

71ST, 56 WEST—Suites de luxe; two large rooms; excellent service; all home comforts; suitable for bachelors; $200 per month. Phone Columbus 8068.

71ST ST., 30 WEST—Beautiful furnished two rooms, bath, kitchenette; references; lease.

72D Subway—Five rooms, two master bedrooms, handsome furnishings, $300. Columbus 3974.

72D, 344 WEST—Five rooms, elegantly furnished; grand piano; $300. Apt. 7B.

73D ST., 136 WEST (Hotel Nobleton)—Several beautifully furnished 2-room suites with bath; moderate weekly and monthly rates; suites $125 monthly and up.

74TH, 25 WEST—Superbly furnished apartments; one, two rooms; private baths; service.

75TH, 143 WEST—Three rooms, bath, kitchenette; parlor floor apartment, handsomely furnished.

76TH, 307 WEST—Eight sunny outside rooms, 3 baths, grand piano; $275. Schuyler 1791, 9 to 5 P. M.

79TH, 307 WEST (Apt. 7 West)—Eight sunny rooms, two baths; new furniture, baby grand; reasonable. Schuyler 1538.

79TH—Beautiful corner eight-room apartment; two beds; $275. Cathedral 5825.

80S—SIX ROOMS, TWO BATHS.
Short lease. Columbus 6246.

82D, 50 WEST.—2-room apartment, with private bathroom and kitchenette; electricity.

84TH, 48 WEST—THREE LARGE ROOMS, BATH, KITCHENETTE; BEAUTIFULLY AND ARTISTICALLY FURNISHED; DESIRABLE LOCATION; RENT UNFURNISHED.

85TH, 124 WEST—Entire floor, consisting two exceptionally large, well-furnished rooms, bath, kitchenette; rent $250.

86TH, 214 WEST—3 rooms, suitable 2 people; $15. Louis, 7757 Schuyler.

86TH, 10 ROOMS, 3 BATHS.
Handsomely furnished. Particulars Phone Vanderbilt 1450.

90S, WEST END—Seven rooms, two baths; handsomely furnished; season or year. Details Columbus 3974.

90'S—6-room apartment, handsomely furnished; grand piano; $260. Phone Col. 1278.

91ST, 20 WEST—Newly furnished 2 rooms, kitchenette. Seen 1 to 5.

92D, 294 WEST—Rarely attractive seven-room apartment; exceptionally handsome furnishings; well worth seeing; season or October.

95TH, 134 WEST—Beautifully furnished apartment, consisting of sitting room, bedroom, bath and kitchenette. Tel. 6528 Riverside.

95TH, 134 WEST—Furnished four rooms, bath and kitchen; $200 monthly.

100TH ST., 255 WEST (West End Av.)—Large room and small room (kitchenette) and bath; high class; lease $100.

102D, WEST (855 West End Av.)—Newly decorated two master bedrooms (twin beds), living room, bath, kitchenette; 8th floor; corner; absolutely first class; $350 monthly.

110TH ST. and Broadway (Hendrick Hudson Apartments)—To sublet, handsomely furnished 6-room apartment, 2 bathrooms; third floor. F. J. Nolan.

110TH, 214 WEST—Beautiful, 5 sunny rooms; unusually desirable; immediate possession; apply direct, no agents. Apt. 110.

111TH ST. (Riverside)—Elegant two rooms, kitchen, bath, elevator; $125. Telephone Bryant 7238.

114TH, Riverside Drive—Beautifully furnished five-room apartment, $225. Telephone Cathedral 5825.

116TH Subway—Five rooms, two baths, handsomely furnished, $275 monthly. Columbus 3974.

118TH, 216 WEST (Hotel Cecil)—Just vacated, desirable two-room suite with private bath; full hotel service.

128TH, 557 WEST (Apt. 6)—Large rooms (parlor); also small, for gentlemen.

137TH, 600 WEST—Attractively furnished apartment; 2 bedrooms, living room, dining room, kitchen.

147TH (Broadway)—Seven rooms, handsomely furnished, elevator; $200. Phone Bryant 7993 (Pierre).

APARTMENT—We positively have your ideal furnished apartment, different locations; unquestionably best organization, best selection. Pierre & Golden, 220 West 42d (sixth floor, Room 612). Telephone Bryant 7993 or 348.

APARTMENT HEADQUARTERS,
507 5TH AV.,
FIFTH FLOOR.
The largest list of personally selected apartments in New York.

Apartment—Let us get you what you want; saves you time and worry; write us your requirements; state locality desired, number of rooms, and rent. Address Leaseholders Apartment Corporation, Room 302, 47 West 42d St.

APARTMENT HUNTING UNNECESSARY—Personally inspected. Consult Mrs. Dingleman, Renting Specialist, 120 West 72d. Columbus 836.

APARTMENT SPECIALIST—($175 upward). Wickliffe Gray, 260 West 72d St. Columbus 3974.

ATTRACTIVE SUITE, high-class apartment, west side, near subway, for two bachelors or married couple; supervising housekeeper; meals and maid attendance. A 324 Times.

BEAUTIFUL 4-room-bath; every convenience; elegantly furnished; elevator apartment, West 78th St.; $300. L 217 Times.

BROADWAY (uptown)—Six elegant front rooms, elevator, gorgeously furnished; sell lease and furniture together, $3,000; rent $100. Phone Bryant 7993, 2361 (Pierre & Golden).

BROADWAY, 3,880 (112th St.). Apartment 20—Spacious apartment, four master bedrooms, two baths; exceptionally well furnished; immediate possession.

CENTRAL PARK WEST, 370 (Corner 97th St.)—8-room apartment, very large studio type living room with open fireplaces; choice furnishings; sublet Dec. 1 to Oct. 1; $175 per month. Call Superintendent at house.

CENTRAL PARK WEST (corner 81st)—Two large rooms and bath, ground floor, facing park, beautifully furnished, exclusive family hotel, sub-lease to October. Call or phone Schuyler 9240, apartment 5.

CHOICE FURNISHED APARTMENTS.
S. K. Van Winkle, 158 W. 72d. Col. 1077.

CHOICE furnished apartments, better class. Walters, 5 Columbus Circle.

CLAREMONT AV., 180 (Corner 125th St.)—Attractive two-room suite, southern exposure, convenient, Broadway subway. Riverside, 520. Kuts.

CLAREMONT AV., 160—Two sunny large rooms, kitchenette, bath, $90. Apt 6-K.

CONSULT US. QUICK RESULTS.
F. R. Wood & Co., 128 West 72d.

DELIGHTFUL SMALL APARTMENT,
$150 a month. Columbus 6246.

EXCLUSIVE.
Four extra large rooms, all overlooking Central Park; extra maids' rooms; $1,000 month. Phone Cortland 5535.

HIGH-CLASS FURNISHED APARTMENTS to sublet, season or longer. Apply Slawson & Hobbs, 162 West 72d.

LARGE APT., 4 OR 5 MASTER BEDROOMS. Moder Bldg. Columbus 5670.

MOST attractive rates in New York for two in a room; running water, telephone, hotel service, bath adjacent. Hotel Endicott, 81st St. and Columbus Av. Elevated station at door.

RIVERSIDE DRIVE—Elegantly furnished 7-room elevator apartment; piano. Telephone Stuyvesant 6371.

SAN JACINTO, 18 East 60th St.
Sublet exquisite 3 large corner rooms.

SHERMAN AV., 129 (Dyckman St.)—Furnished three rooms, piano, telephone. Apartment 53.

WELL-FURNISHED 4 rooms and bath, every room facing street, Ft. Washington Av. at 172d St.; piano; electric vacuum cleaner; fireless cooker; $125 monthly to responsible party only. S. S., 707 Times Downtown.

WEST END AV., 839 (30)—Four rooms, front; attractively furnished, complete housekeeping; immediate occupancy; lease; reference. Riverside 8440 before 10:30 or after 2:30.

WEST END AV., 830.—Six rooms, seventh floor, all outside; handsome furnishings; leaving town; concession for quick rental. Frasier. Further details Columbus 3974.

WEST END, 70s—Eight rooms, two baths; attractive furnishings; season or year. Details Columbus 3974.

WIDOW, alone in elegantly furnished elevator apartment, West 78th, share with business woman or couple. L 216 Times.

5-6 ROOMS, piano, 60's, Central Park, $125. Walters, Columbus Circle.

Furnished—Brooklyn.

GARFIELD PLACE, 218—Complete housekeeping suite; southern exposure; bath; electricity; American adults; responsible couple only; Manhattan 20 minutes.

Upper part 2-family house, 7 all-light rooms, heat, and garage, $90; Christian people. 547 79th St., Brooklyn; Tel. Bay Ridge 7790.

Furnished—Long Island.

Part of newly furnished house, for business couple, Rockville Centre; light housekeeping; heat; electricity; $75. F 104 Times.

Unfurnished—East Side.

48TH ST., 8 EAST.—16 new apartments. Collins Marsh, 4,198 Vanderbilt.

50S, EAST.—Apartment, (non-elevator), two large rooms, kitchenette, bath; all improvements; $100. Elberson, 25 West 42d St.

138 EAST 60TH ST.,
Southwest corner Lexington Av.
Apartments of 2 and 3 rooms with every modern improvement; all bright and cheerful; parquet flooring, electric side lights, paneled walls; $85-$105. Inquire at premises or phone Lenox 165.

60TH, 42 EAST—Studio, bachelor's apartment; parlor floor, basement. Phone Plaza 3974.

75TH, 57 EAST.—Bachelors' apartments, 1 or 2 large rooms, bath, kitchenette.

82D, 17 EAST (5TH).
New apartment offering; modern American light stone building; door and maid service; 2, 3, 4, with baths, kitchenettes; decorated to suit; fireplaces; $115 to $250, lease; immediate occupancy unfurnished or furnished; entrance floor, suitable physicians, $65-$200. Lenox 5817.

93D ST., corner Madison Av.—Apartment hotel; beautiful new corner suite, 2 rooms and bath; $50 per room up. Hotel Ashton.

118TH ST., COR. LENOX AVE.—Beautiful modern 7-room apartment, rent $52, to sublease in exchange for any apartment suitable for physician, rent up to $160. Telephone Morningside 7502.

LEXINGTON AV., 1,044—3 large rooms, 4 large closets, kitchenette, bed, $100.

MADISON AV., 1,018—3 very large rooms, modern, bath and kitchenette; 7-8 room apartment, bath and kitchenette, best part of Madison Av., 78th St. Telephone Vanderbilt 7339. Ella M. O'Kane.

MADISON AV., 777.
Ninth floor, east apartment; 12 rooms, 4 baths; immediate occupancy; rental $7,100; full particulars. DOUGLAS L. ELLIMAN & CO., 414 Madison Av.

WAVERLY PLACE, 27-29 (Washington Sq., N. E.)—Two very large rooms and bath; new, large alteration; last apartment, $1,300. Apply on premises or Guyon L. C. Earle, agent, 2,345 Broadway, at 85th St. Telephone Schuyler 8748.

WILL sublet new 5-room apartment; West Bronx; references. D 121 Times.

Unfurnished—West Side.

24TH, 478 WEST—Three large, light rooms, modern conveniences. Phone Chelsea 1856.

48TH ST., 29 WEST.—Doctor's apartment, 3 large rooms, kitchenette and bath; ground floor, private entrance; rent reasonable. Douglas L. Elliman & Co., 414 Madison Av., Murray Hill 5600.

50'S (Near 5th Av.)—Apartment (floor) two big rooms, kitchenette, bath; all improvements; $140. Elberson, 25 West 42d.

50'S (Near 5th Av.)—Doctor's offices 3 and bath, $1,800; other apartments, entire floors, $2,000. Berlock Co., 46 West 49th.

APARTMENTS TO LET.

Unfurnished—West Side.

65 WEST 72D ST.
FIREPROOF ELEVATOR APARTMENTS, ONE 4 ROOM, 7TH FLOOR, LARGE LIVING ROOM, 16x22, DRESSING ROOM, KITCHENETTE, AND BATH; ALSO ONE 2-ROOM APARTMENT, KITCHENETTE AND BATH. READY FOR OCCUPANCY. APPLY ON PREMISES.

76TH ST., 126 WEST.—One apartment of 2 rooms, bath and kitchenette, $1,200; ready for immediate occupancy. Slawson & Hobbs, 162 West 72d St.

79TH, 33 WEST—Sunny studio, $60; suite, suitable physician or bachelors; electricity.

86TH ST., 317 WEST—High-class single or connecting rooms, furnished and unfurnished; elegant neighborhood; service; gentlemen; references required.

86TH, 331 WEST.
LUXURIOUS APARTMENTS.
Four beautiful rooms and bath.
All modern conveniences, including maid service, gas, electricity; $3,000 per annum.

87TH ST., 118 WEST—Two rooms, bath, open fireplaces; last minute improvements; just completed; leased; $1,140-$1,400; references.

110TH ST., 214 WEST—Five-room front apartment; possession Dec. 15; rental $1,800. Apply Mark Rafalsky & Co., 21 East 40th St.

APARTMENT HEADQUARTERS,
507 5TH AV.,
FIFTH FLOOR.
The largest list of personally selected apartments in New York.

BEAUTIFUL apartment; spacious living room with fireplace; bedroom, tiled bath; room, kitchenette; long lease if desired. Telephone Riverside 6800.

RIVERSIDE DRIVE, 548, (Apt. 4A).—7 extra-light sunny rooms; perfect condition throughout; newly renovated; quick action necessary.

RIVERSIDE DRIVE, 340 (at 96th St.)—Two rooms, new high class apartment hotel; beautiful view; light; good restaurant; $125 per month.

RIVERSIDE DRIVE, 487—Two rooms, 5-story elevator apartment house, non-housekeeping, $80 per month. See Supt.

RIVERSIDE DRIVE, 187—Two very large rooms; bath, open fireplace, service; $175.

Six rooms and bath, light, large; $100 month; adults; references. W 867 Times Harlem.

THREE rooms, bath, private house; convenient elevated and subway; Chelsea section. Write Y, Box 17, 120 East 34th.

UNFURNISHED APARTMENTS TO RENT.

Riverside Drive, 340, at 96th St., 2 rooms, new, high class apartment hotel; beautiful view; light; good restaurant; $125 per month.

[illegible] WEST END AVENUE.

EXCLUSIVE HOUSE, LUXURIOUS APARTMENTS, TWO AND THREE ROOMS; 20x22; OPEN FIREPLACES; $1,400 TO $2,300. READY.

WAVERLY PLACE, 168—Basement apartment; room, bath, kitchenette; sell lease; rent, $40.

WE HAVE both furnished and unfurnished apartments for rent; all sizes. Call at Coughlan & Clisby, 200 West 72d St.

Unfurnished—New Jersey.

EAST ORANGE, N. J., 18 South Munn Av.—New apartments, 4 rooms, in the "Garden Spot" of East Orange; modern improvements; reception room, tennis court; rent, $23 per room. Phone Orange 5363. One block from East Orange Station and Central Av. trolley.

East Orange, N. J., 150 Harrison St.
4-5 rooms; rent $1,200 to $1,500 per annum; all modern improvements; new buildings; now ready for occupancy. Take Central Av. car at Hudson Terminal, Newark. Telephone Orange 6652.

EAST ORANGE, N. J.—Choice location, 458 Park Av.; 3, 4, 5 rooms; $700-$1,300 year; open for inspection. Huegel & Clark, Essex Building, Newark, N. J.

Unfurnished—Queens.

Richmond Hill—5 rooms, all improvements; immediate possession. Madison Square 1662, or 118 East 28th St., Room 509.

APARTMENTS WANTED.

Furnished.

Small adult family wants furnished apartment, 7 rooms and 2 baths, west side, between 80th and 110th Sts.; must be well furnished; from December to April; give full particulars and rent wanted. K 197 Times.

Responsible clients wanting furnished apartments; choice localities; long, short leases, 4-12 rooms; $150-$1,000 monthly. Clark Realty, 247 Madison Av., Vanderbilt 1450.

Young couple desire room and bath or room, bath and kitchenette, $15-$20 per week; any respectable location; references. Black, Room 37, at 30 West Broadway.

Furnished Apartment Wanted—Two or three well appointed rooms on the west side, below 86th St. Address K 200 Times.

Gentleman wants to share apartment or rent one or two rooms in apartment occupied by small family; will pay $75 monthly. K 217 Times.

ONE ROOM APARTMENT, KITCHENETTE, BATH, WEST SIDE, 60TH TO 96TH, BY YOUNG LADY. F 93 TIMES.

Three adults desire four to six rooms; state price and locality. Apply L. W., Box 303, New York City.

Two refined foreigners desire apartment in Manhattan or suburbs; state price and full particulars. K 171 Times.

AN EXCLUSIVE CLIENTELE
for high-class furnished apartments. Mrs. Dingleman, 120 West 72d. Columbus 836.

List your apartment with us; quick results. Stanley S. Woolley & Co., 665 5th Av. Plaza 2674.

Wanted, Dec. 1, furnished apartment of one, two or three rooms. E. E. Colman, 15 Norway St., Boston, Mass.

Central location, east side, living room, 3 bedrooms, $300 per month. Berlock, 46 West 49th. Telephone Bryant 5558.

Three adults will lease for 6 months 7-room apartment below 80th; will pay $300. Phone Ray, Col. 2186.

Attractively furnished 3-5 room apartment, west side or Brooklyn; must be reasonable; elevator building. K 236 Times.

Bachelor wants 2 rooms and bath, private apartment, below 80th; $130 month; will pay year's rent in advance. Col. 1277.

Wanted—Furnished apartment, 3-4 rooms, 80th to 110th Sts; state rent. E. A. Davis, 2,584 Broadway.

I CAN rent your apartment; list now. S. K. Van Winkle, 158 West 72d St. Tel. 1077.

BETTER CLASS 5-8 ROOMS, NOW.
Private family. 6246 Columbus.

QUICK RESULTS.
F. R. Wood & Co., 128 W. 72d.

3-4 ROOMS, FURNISHED, LEASE,
$150 to $300 mo. 5670 Columbus.

Furnished apartment, four or five rooms; responsible party. F 73 Times.

Apartment, five rooms, immediately; $80-$90 a month; permanent. K 199 Times.

Unfurnished.

WILL SUBLEASE,
Until May 1 or Oct. 1, 2 to 3 rooms, modern apartment, refined, Christian couple, east side preferred. Room 825, 507 5th Av.

3 OR 4 ROOMS, KITCHEN.
Modern apartment, west side preferred, in nice neighborhood; rent about $1,200. Room 825, 507 5th Av.

WILL PAY $50
to locate 5 rooms and bath, preferably in Bronx; all modern improvements. Phone A. Brown, Gramercy 6345.

Desire lease for one or two years, 6 rooms, 2 baths, unfurnished modern apartment; preferably between 80th and 110th Sts., west side. M 728 Times Downtown.

Wanted—For immediate possession, modern, unfurnished 4 or 5 room apartment, kitchenette, bath; references. M. G. Prentiss, 115 Broadway. Phone Rector 6008.

Two or three unfurnished rooms, bath, kitchenette, young business couple, or will share apartment; not over $80. Box 480, 1,819 St. James Bldg.

5 TO 6 ROOMS.
Would like to lease for one year or more; preferably east side, below 100th St.; rent not over $1,500. Room 825, 507 5th Av.

One, two or three-room apartment, $50-$60 monthly. Schlesinger, 27 Wall St. Phone Hanover 6259.

FURNISHED ROOMS.

East Side.

25TH ST., (N. E. Corner Lexington Av)—Hotel Belmore; exceptionally nice rooms; with bath, $12 up; without bath, $7 up.

50TH, (Cor. Lexington Av., 163)—Exclusively for women; $10 weekly and up. Room with use of bath, $14 weekly up. Room with private bath, $18 weekly up; cozy, sunny, comfortable; telephone. Hotel Rutledge.

50TH, 119 EAST—Furnished room; modern conveniences; gentleman. McGrath.

58TH ST., 146 EAST—Large room, with or without private bath.

63D, 159 EAST—Furnished front room; private family; gentleman; only $6.

PRIVATE family would let large front room, second floor, elegantly furnished, library style, to gentleman. Phone Harlem 1514.

West Side.

15TH ST., 136½ WEST (Greenwich Village)—Part of private house, six bright rooms and bath; old mahogany, linen, silver, piano, electricity; references.

28D, 256 WEST—Beautiful 3 room suite; $25-$30; select; references.

38TH ST., 163 WEST—Attractive front room; gentlemen.

42D, 26 WEST—Two rooms, bath; gentlemen only. Higinbotham, Apt. 7.

FURNISHED ROOMS.

West Side.

47TH, 166 WEST (Raleigh Hall).—A residence for men; attractively furnished rooms, with, without baths, showers; writing, smoking, billiard rooms.

50TH, 61 WEST—Accommodate single gentleman, room with board, adjoining bath; electricity.

50S (near 5th Av.)—Handsome apartment, 2 rooms, kitchenette, bath; $160 month. Elberson, 25 West 42d St.

51ST ST., WEST, (near 5th Av.)—Two single rooms, near bath; gentlemen only; $8 and $10 per week; special rates permanents. Telephone Circle.

55TH ST., 58 WEST—Two rooms and bath; linen; maid service; from Dec. 1, $100 monthly. Mrs. Dols.

60S (near 5th Av.)—Apartment 4 rooms, 2 baths; handsomely furnished; grand piano; $275. Elberson, 25 West 42d.

66TH, 14 WEST—Front and back parlor; piano, bath; all conveniences.

70TH ST., 49 WEST—HANDSOMELY FURNISHED ROOM, KITCHENETTE; PRIVILEGE COMPLETE HOUSEKEEPING; PRIVATE BATH, LAVATORY, ELECTRICITY; WEEKLY, MONTHLY.

72D, 150 WEST—HANDSOMELY FURNISHED MEDIUM SIZED ROOM, $7.

73D, 166 WEST—Newly furnished large room with bath; electricity; $18; gentleman.

73D, 263 WEST—Attractively furnished large room, private bath, electricity; $85 month.

74TH, between Central Park, Columbus; two nice rooms for refined gentlemen; elegant private house; references. S 334 Times Annex.

74TH, 149 WEST—Newly furnished large room with bath; electricity; $18; gentlemen.

75TH ST., 56 WEST—Three very large rooms; private bath; separate suite; electricity; select private house; references.

76TH ST., 33 WEST—Attractively decorated parlor floor, furnished, unfurnished; exclusive house.

76TH ST., 139 WEST—Large, warm room, single, bath, electricity; $20 weekly; reference.

77TH, 305 WEST—Attractive room, bath, single; high-class house; references.

77TH ST., 147 WEST—Artistic, large room; private bath; also medium, $11; gentlemen.

77TH, 150 WEST—Attractive large front room, twin beds; gentlemen; references.

78TH (64 Riverside Drive)—Spacious rooms, baths, kitchenette privilege; $18-$22-$30.

80S, WEST—Apartment 6 rooms, 2 baths; handsomely furnished; grand piano; $325 month. Elberson, 25 West 42d.

80TH, 162 WEST—Attractive, sunny suite; $14; gentlemen; refined private family. Ronne.

80TH, 104 WEST—Beautiful front room, private bath, steam, electricity, telephone; gentlemen.

82D, 34 WEST—Beautiful room, private bath, electricity; medium room; gentleman; references.

82D, WEST (Broadway)—High-class room; gentleman; permanent; private family. Schuyler 2884.

83D, WEST—Front room; view Central Park; elevator apartment; $60 monthly. Riverside 6006.

85TH, 301 WEST—Very large, beautifully furnished room; high-class private house; references.

85TH, 111 WEST—Comfortably and substantially furnished, single or en suite; moderate.

86TH, 306 WEST—Fine sunny rooms; comfortably arranged for two; first-class service, location; refined business men or women.

88TH, 21 WEST—High-class furnished 2-3 rooms, with kitchen privileges, maid service, electricity and linen furnished; $200.

89TH, 353 WEST — Magnificently furnished rooms; also suite of rooms; private baths.

89TH, 261 WEST—Large, sunny room; smaller room; high-class house. Shartles.

90TH ST., 56 WEST—Beautiful, large room with private bath; southern exposure; telephone.

90S (near Riverside)—Apartment, 5 rooms, bath; elegantly furnished; grand piano; $175. Elberson, 25 West 42d.

90TH, 12 WEST—2 Large rooms, next dressing room, private bath; convenience.

91ST, 304 WEST—Large, attractive front room; electricity; permanent; references; $15 week.

92D, 15 WEST—Attractive suite, large, sunny living room, bedroom, adjoining bath; separate entrance; gentleman. Riverside 7680. Boeock.

94TH, 167 WEST—Large, light front room, southern exposure; alcove bedroom. Ramsay.

94TH ST.—Two suites, single or adjoining, southern exposure. Call Riverside 4501.

97TH, 30 WEST—Attractive suite, including kitchen; also large and small rooms, in strictly modern house.

100S, WEST—Elevator apartment, 7 rooms, 2 baths; very attractively furnished; $290. Elberson, 25 West 42d St.

104TH, WEST—Room, private family; nurse preferred; reasonable. Academy 180, after 6.

113TH ST., 604 WEST (Riverside)—Large attractive front room; elevator apartment. Cathedral 7810.

116TH, 411 WEST—Newly furnished rooms with adjoining bath; one large, one smaller; private family; elevator. Apartment 48.

120TH, 371 WEST—Warm, clean room; no other roomers; gentleman. Hays.

140TH ST (near Drive)—Apartment, 6 rooms, bath; handsomely furnished; bargain; $150 month. Elberson, 25 West 42d.

144TH, 530 WEST (Apt. 61)—Beautifully furnished large room; running water; $12; medium room, $7; electricity, elevator.

148TH, 465 WEST—Between Convent and St. Nicholas; second floor; room 20x20 feet, in adult Christian family; private bath, twin beds, electricity; near subway, "L." Audubon 5466.

158TH, 546 WEST—Desirable newly furnished small room; elevator; independent entrance; Broadway-157th St. subway station. Apartment 21.

172D, 599 WEST—Furnished room; two gentlemen preferred; private; references exchanged. Bertholsen.

177TH—Large southern room; private lavatory; overlooking Hudson; delightful surroundings. St. Nicholas 2612.

CENTRAL PARK WEST, 224 (near 82d)—Suite overlooking park; suitable 3 gentlemen, $20; also single room, $5. White.

Large sitting room, bedroom combined; newly furnished; vicinity Columbia. Phone Cathedral 7550.

LARGE reception room for occasional use, suitable small club or classes; upper west side; exclusive. Phone Schuyler 3469.

RIVERSIDE DRIVE (corner 138th)—Beautiful furnished 6-room front apartment; facing Hudson; 3 bedrooms, piano, silver, linen; one or two-year lease. Tel. 3206 Morning.

RIVERSIDE DRIVE, 282, (94th)—Handsomely furnished room, facing Hudson. Apt. 52.

RIVERSIDE DRIVE, 680—Large outside room, running water; private family. Apt. 28.

RIVERSIDE DRIVE, 214 (94th)—Handsome large room overlooking Hudson; private bath; housekeeping. Noble.

RIVERSIDE DRIVE — High-class room for gentleman. Phone Academy 316.

RIVERSIDE DRIVE, 362 (Apt. 4B)—Room facing Drive; permanent; private family.

Splendidly furnished room; private family; every convenience. Write F 600 Times Downtown.

TWO bedrooms, large sitting room, home comforts; all improvements; upper west side. Morningside 6960. Bellport, Apt. 41.

WEST END AV. (80th)—Couple offer beautiful front bachelor suite, 2 or 3 large outside rooms; maid service; breakfast; permanent; references. Phone 7110 Riverside.

WEST END AV., 682—Apartment rooms, studios, furnished, unfurnished; private baths, electricity.

WEST END AV., 306—Large front room with private bath.

New Jersey.

$15 MONTHLY and upward, warm, sunny furnished rooms; housekeeping privileges; tiled baths, electricity, parlors, verandas, grounds; steam heat; easy commutation; a real suburban home. Telephone 1028 Tottenville or call The Willows, Huguenot Park, S. I.

PARK AV., 361 (Union Hill, N. J.)—Nicely furnished large light rooms, modern improvements, steam heat; suitable couples; five minutes from 42d St. Ferry.

ROOMS WANTED.

Furnished.

Two South American gentlemen desire parlor and one large or two small bedrooms connected; strictly private family; board for one if possible; location 72d to 90th Sts., near Riverside Drive. Ernesto Pierre, 1500 Hotel McAlpin, or Fernando Delgado, care Manuel Caragol & Son, 127 Water St. Best references.

Business man in New York for the Winter—quiet, educated—wants well-furnished and well-appointed room in private home located conveniently to any L station below West 86th; would prefer room in modern elevator apartment and will appreciate an exceptional home; highest references. D 108 Times.

Refined Swiss gentleman wishes nice room and bath with high-class family, in good neighborhood, convenient to subway, preferably below 78th St.; permanent residence; references. Address Albert Williemin, 381 Broadway. Telephone Worth 6067.

Young business woman wants room, convenience and privacy, south of 55th St.; state particulars, price; references. D 125 Times.

I WANT A ROOM AND BATH, VICINITY OF 84TH ST.; NOT OVER $40 MONTHLY. ANSWER SUITE 603, 41 WEST 34TH ST.

Refined gentleman, 35, desires comfortable room in modern home. K 129 Times.

BOARDERS WANTED.

East Side.

50TH, (corner Lexington Av., 163.)—Rooms with meals, $16 weekly up; good home cooking; hotel service; electricity; telephone; for women exclusively. Hotel Rutledge.

West Side.

53D, 64 WEST—Large room, private bath; with board; references.

59TH ST., 64 WEST—[illegible], double room, near bath.

60TH ST., 62 EAST—Two attractive rooms with meals for two, $40 weekly; singles, running water, home cooking.

73D ST., (Near Park)—Spacious room, private bath; unusually refined home; excellent table; references. Columbus 1851.

73D, 148 WEST—Elegant suite, two large rooms, bath, electricity, excellent table.

77TH, 2 WEST, (Near Park)—Refined family gives superior accommodations; large connecting single rooms; Holland. European plans; references.

78TH, 166 WEST—Large room, electricity, parlor; dining; table guests, home cooking.

79TH, 114 WEST—(wide parked street) unusual and attractive; large parlors, bedroom, and lounge, steam heat.

84TH, 55 WEST—Room, suitable gentlemen; excellent table; with refined Jewish family.

85D, 60 WEST—Two connecting rooms with meals for two, $50 weekly up; singles; running water, home cooking.

102D, 249 WEST—Refined Jewish home has vacancy for one, two persons.

103D ST., 280 WEST—Fourth floor, two rooms, southern exposure; elevator; electricity, steam; two persons, $65; [illegible] singles.

104TH, 329 WEST, Near Riverside—Exceptionally pleasant rooms for two; electricity; references.

BROADWAY, 2,671 (102d)—Attractive rooms for two gentlemen or couple; American private family. Apt. 56.

RIVERSIDE DRIVE, 48, (The Greystone), Corner 77th St.—Attractive rooms; table the best. Telephone Schuyler 4850.

BOARD WANTED.

Gentleman and wife want large room and board, 60th to 80th St.; satisfactory references. K 209 Times.

COUNTRY BOARD.

Staten Island.

THE EVELYN LODGE.
Charming Family House of High Standard.
20 Minutes Downtown N. Y. Fire & Lights.
50 Warm Rooms, Excellent Chef and Service.
Social Parlors, Comfort, Cleanliness.
Weekly, $18 Up. Capacity 75.
Booklet. 10 Years Under one Management.
71 Central Av., St. George, S. I.

Westchester County.

Excellent board and sunny rooms. Phone White Plains 2156.

SITUATIONS WANTED—Female.

ACCOUNTANT—Books opened, closed, balanced, audited, disentangled, posted for firms without bookkeepers. [illegible] Brown, Pennsylvania 5667.

ASSISTANT BOOKKEEPER, typist, American, high school graduate; writes and figures well; $18; good references. F [illegible] Times Downtown.

BOOKKEEPER—Beginner, Jewess; I write a good hand, am quick and accurate and have been drilled in the most modern methods of accounting; satisfactory references concerning character and ability; will start at $15. Miss K., 20 West 132d St. Phone Harlem 818.

BOOKKEEPER, EXPERIENCED, COMPETENT, TAKE ENTIRE CHARGE OF OFFICE; MANUFACTURING LINE; SALARY $35; HIGHEST CREDENTIALS. F 58 TIMES.

BOOKKEEPER, Christian; experienced double entry, trial balance; knowledge stenography; salary $20; Write A. B., care of Rishel Bros., 11 East 26th St. Phone Murray Hill 8324.

BOOKKEEPER—Controlling account system; 7 years' experience; capable taking entire charge of office; $30. F 587 Times Downtown.

BOOKKEEPER, knowledge of stenography and typewriting; 5 years' experience; references; $18. V. G., 305 Lafayette Av., Brooklyn. F 503 Times Downtown.

BOOKKEEPER, American; controlling accounts; thoroughly competent, educated young woman; good address; $25; excellent references. F 606 Times Downtown.

BOOKKEEPER, expert, capable of doing all title implies, desires position commercial office; executive capacity; $35. W 333 Times.

BOOKKEEPER, will work part time, daily or weekly; trial balances; reasonable. Box 339 2 Rector St.

BOOKKEEPER, typist, 5 years' experience, thoroughly competent; $[illegible]. F [illegible] Times Downtown.

BOOKKEEPER, experienced, good correspondent, competent stenographer; $25. Madison Square 5515.

BOOKKEEPER, experienced; best references; salary $25. F 105 Times.

BUSINESS LADY, REFINED, EMPLOYED SHOPPING INTERPRETER, DESIRES DIRECT OFFICE SALES, FIRST-CLASS HOUSE; PREFERS ORIENT OR LATIN AMERICA; TRAVELING EXPERIENCE; FIVE LANGUAGES; BEST REFERENCES. CHANLER, 33 WEST 105TH ST.

COOK—Lady, with long experience in Vienna and French cooking and fancy pastries, willing to go by day to refined families from 11 to 8 P. M. H. W., care Haschmeier, 508 West 136th St.

COOK — CHAMBERMAID, WAITRESS — Mother and daughter, Americans, desire position together; good cook; best references. F 68 Times.

COOK, first class; city or country; wages $70-$75. F 97 Times.

CLEANING, housework, day, half day; references. Address Mrs. Reed, 301 West 117th.

COMPANION—Young lady, refined, desires position as companion to lady who travels; references furnished. Z 342 Times Annex.

COMPANION, nurse, or housekeeper to refined middle-aged woman; references. W 856 Times Harlem.

COPY WRITER, young woman, desires position as assistant in circulation promotion department of publishing house or in the advertising department of a business firm; good education, [illegible], practical, can use typewriter; one year's publishing experience; formerly a teacher. K 218 Times.

COUPLE, colored; butler and generally useful; wife cook and maid. Morningside [illegible].

DRESSMAKER—Katherine Gill, 200 East 18th St. Tel. Gramercy 877. Gowns, frocks, wraps, any design; your material.

EXECUTIVE, experienced, familiar all branches institution or welfare organizations, desires position as superintendent, assistant executive secretary of office manager; also capable experienced office executive, bookkeeper, accountant for business organizations. Box 122, 352 Columbus Av.

FILE CLERK, Christian woman, good address, several years' experience; initial systems; $20; unquestionable references. K [illegible] Times Downtown.

HOUSEKEEPER—An American gentlewoman wishes a position as housekeeper to a lady; highest references. F 91 Times.

HOUSEWORK—Finnish woman desires work 3 or 4 days a week. Jennie [illegible], care Limberg, 1,665 Park Av.

INTERPRETER, Spanish, English; stenographer and typist; references. [illegible], 338 East 78th St.

LAUNDRESS, take wash home; open air drying. Jones, 209 West 38th St.

LITERARY WOMAN desires position as reader on magazines or publisher's assistant. Box 129, 352 Columbus Av.

MAID, part time or by hour; references. Box 413, 1,484 3d Av.

NURSES—Two graduates desire positions as children's nurse and nursery governess or maid, &c., in the same family; highest references. D 304 Times Annex.

NURSE, conscientious, practical, desires convalescent adult; N. Y. or Florida; references. E. L. C., 352 Columbus Av.

NURSE, experienced; entire charge of infant; best references; apartment only. W. Rieger, 787 Amsterdam Av.

NURSE—Highly recommend my hospital trained infant's nurse. Apply 5 to 8. Wilkinson, 41 West 82d.

NURSE, attendant to invalid lady. Miss F., 156 East 61st St.

SAMPLE CLERK, experienced, wishes position downtown. O 561 Times Downtown.

SECRETARY, — WOMAN, EDUCATED, COMPETENT, COURTEOUS, ACTIVE, ACCUSTOMED HIGH-CLASS WORK, LEGAL, LITERARY, SOCIAL, FINANCIAL LINES, WANTS POSITION, RESPONSIBLE PERSON, WHERE SHE CAN EARN HER SERVICES WORTH $40 WEEK. K 204 TIMES.

SECRETARY-STENOGRAPHER, high school graduate; 7 years' varied experience; competent and efficient; salary $30. [illegible] Times Downtown.

SECRETARY-STENOGRAPHER, six years' experience; initiative, pleasing personality; $27. K 236 Times.

SECRETARY, high-class, cultured and capable; brokerage experience; salary $30. M. A. Power, 2,489 Broadway.

SECRETARY, stenographer; competent, executive ability, initiative, assume responsibilities; credentials. K 237 Times.

SECRETARY, stenographer, thoroughly capable, energetic, rapid; broad experience; $30. K 208 Times.

STENOGRAPHER, experienced, high school graduate; reliable, competent; possesses initiative; salary $25. Address [illegible], [illegible] Kosciusko St., Brooklyn.

SITUATIONS WANTED—Female.

STENOGRAPHER AND TYPIST, familiar detail work, desires position where ability and integrity are most essential; salary $28. D 612 Times Annex.

STENOGRAPHER - SECRETARY, HIGH SCHOOL GRADUATE; EXPERIENCED, COMPETENT, AND WILLING. PHONE MORNINGSIDE 3363.

STENOGRAPHER, competent, reliable, experienced secretarial work; references; $25 week. K 118 Times.

STENOGRAPHER, 20, several years' experience, trustworthy and neat; salary $20 to start. P 688 Times Downtown.

STENOGRAPHER, one year's experience, rapid, willing worker; $18. P 621 Times Downtown.

STENOGRAPHER, accurate, capable, secretarial; 4 years' experience; $25. P 594 Times Downtown.

STENOGRAPHER, 4 years' experience; high school education; $22. P 622 Times Downtown.

STENOGRAPHER and typist, 2 years' experience machine line. H., 594 Marcy Av., Brooklyn.

STENOGRAPHER, 28, neat, thoroughly experienced, desires permanent connection. P 681 Times Downtown.

STENOGRAPHER, secretary, 7 years' experience; $30. Dolores Wilson, 1,277 Hoe Av., Bronx.

STENOGRAPHER, 25, legal; competent, reliable; excellent references; $25. P [illegible] Times Downtown.

STENOGRAPHER, experienced, high school graduate; good references; salary $18. D [illegible] Times.

STENOGRAPHER—Three years' experience, rapid, references; $18-$20. P 589 Times Downtown.

SWITCHBOARD OPERATOR—Five years' experience busy board; will do clerical work; salary $18. D 811 Times Annex.

TYPIST—Seven years' experience, tabulating, statement work; $25. Fortune, 338 West 179th.

TYPIST—Apply in person, Room 306, 130 East 16th St., 11 A. M., Friday.

WOMAN COPY WRITER, 35, clever, competent, versatile; $35 weekly. P 191 Times.

YOUNG LADY having four years' office experience, knowledge of bookkeeping, would like position doing clerical work with reliable concern; best references; salary $20 to start. J. B., 2 Ridgewood Pl., Brooklyn, N. Y.

YOUNG LADY, experienced in women's apparel line, desires position in buyer's or manufacturer's office; good executive and thoroughly responsible; knowledge of buying, bookkeeping and office system. K 215 Times.

YOUNG LADY, highly educated and refined, undergraduate nurse, typist, desires responsible position with physician. Phone Morningside 511.

YOUNG LADY desires clerical or typewriting work 10 to 4 every day. A. E. D., [illegible] St., Brooklyn. Phone [illegible] Bay Ridge.

YOUNG LADY desires work at anything few hours nightly; switchboard operator, good penman. P 626 Times Downtown.

YOUNG LADY as chauffeur in private family or driving instructor. E. M., 127 1st Av., North Pelham, N. Y.

YOUNG WOMAN, adaptable, educated, social worker; knowledge bookkeeping, correspondence. P 81 Times.

YOUNG LADY wants clerical work; knowledge typewriting; $15. 223 East 3d St.

Employment Agencies.

SHEPHERD'S AGENCY—Help by month, week or day. 137 W. 125th St., Morn. [illegible]

COOKS, competent; also couple; city, country. Hornig, 944 3d Av., 57th St.

SITUATIONS WANTED—Male.

ACCOUNTANT-OFFICE MANAGER, STATISTICIAN.

American, age 35, married, 12 years' experience, expert on manufacturing costs and factory accounting, capable installing complete accounting and cost systems; present position not satisfactory; desires to relocate; salary $4,500; highest references. G 580 Times Downtown.

ACCOUNTANT, expert. Books opened, systematized, audited, tax reports; arrangements firms without bookkeepers; reasonable. Greene, 19 West 27th. Telephone [illegible]

ACCOUNTANT-BOOKKEEPER (26), manager, systematizer, efficiency expert; New York University training and 15 years' practice; accounting experience; all branches; $50. N 796 Times Downtown.

ACCOUNTANT, first-class experience public; $3,600; accept position either corporation or public; manage; assistants handle important work; married man. P 580 Times Downtown.

ACCOUNTANTS—Federal and State tax experts; trial balance, closing, financial statements, certified balance sheets; arrangements firms without bookkeepers. L 196 Times.

CHAUFFEUR—Young man; three years' experience; can operate any make of car. Hudson preferred; present employer leaving city; excellent references; private family. D 80 Times Annex.

ACCOUNTANT, competent bookkeeper; long business experience; take entire charge; financial reports; active; immediate acceptance, $40. W 354 Times.

ACCOUNTANT—Certified public accountant, New York, specialist in investigations and reports, will undertake work for other accountants. G 383 Times.

ACCOUNTANT-BOOKKEEPER (37), familiar with modern methods; take complete charge set of books ($35). W 985 Times Harlem.

ACCOUNTANT—Arrangements firms without bookkeepers, $2.50 weekly; books opened, systematized. Goldwater, 138 Nassau. Telephone Beekman [illegible]

ACCOUNTANT, junior, trained, experienced, desires connection public accountant. M 781 Times Downtown.

ACCOUNTANCY student evenings, desires position bookkeeper or assistant. M 724 Times Downtown.

AGENT—Young man, experienced, would like to connect with real estate concern as agent. K 201 Times.

ARCHITECT, experienced executive, capable taking full charge of office; preliminary sketches, working drawings, details, specifications, seeks permanent connection; excellent references given. K 164 Times.

ASSISTANT EXECUTIVE.

Legally trained, discharged army officer, university law graduate, over 3 years' active experience this city with men and affairs, desires straight commercial association as assistant executive where there is a broad opportunity; highest credentials. Address Plattsburger, D 113 Times.

BOOKKEEPER, accountant, office manager, (28), college graduate, speaking foreign languages, expert correspondent, eight years' experience as accountant and bookkeeper, employed at present, desires an executive night position. B 208 Times.

BOOKKEEPER, office manager, 26, Christian, double entry, controlling accounts, trial balance, thoroughly experienced, executive ability; references. Phone Bryant 5470. Karstendiek, 545 West 124.

BOOKKEEPER-ACCOUNTANT (30), Christian, married; eleven years' experience; thoroughly competent; energetic; highest credentials; permanent position. K 225 Times.

BOOKKEEPER, stenographer, 20; four years' business experience; thorough knowledge controlling accounts; best references. Levine, 247 West 111th St.

BOOKKEEPER, 28, expert, 7 years' experience controlling accounts, trial balance; at present with accountant; highest credentials; $35 per week. Call Greeley 4259.

BOOKKEEPER, stenographer, 20; four years' business experience; thorough knowledge controlling accounts; best references. Levine, 247 West 111th St.

BOOKKEEPER - ACCOUNTANT, thorough and experienced, desires position; corporation, control, cost accounts; experience; excellent office manager. E 105 Times.

BOOKKEEPER, 30, four years' experience, complete charge, trial balance, controlling accounts; reliable, efficient; $35. F [illegible] Times Downtown.

BOOKKEEPER-ACCOUNTANT, 34, Christian; broad experience; $40. Wexler, 162 Bainbridge St., Brooklyn.

BOOKKEEPER, ten years' experience; complete charge; salary $35. M 708 Times Downtown.

BOOKKEEPER, will keep books for firms requiring a few hours per week. [illegible] Times Downtown.

BOOKKEEPER; 8 years' experience; thoroughly capable; $30. Abraham Saperstein, 1,409 Madison Av.

BOOKKEEPER, elderly, active, experienced, accounting, desires clerical position. [illegible] Times Downtown.

BOOKKEEPER, assistant; experienced clerk; no objection to leaving city. K 224 Times.

BUYER, HOUSEFURNISHINGS.

Young man desires connection with concern who want buyer possessing initiative and sound merchandising qualities; at present employed; open for engagement Dec. 15 or Jan. 1; references excellent. E 212 Times Annex.

CHAUFFEURS—We have several good men with from 3 to 9 years' references on last positions; this is not an employment bureau. Society of Professional Auto Engineers, 1,941 Broadway. Tel. Columbus 10272.

CHAUFFEUR, 25, wishes position private, commercial; day, nite; good mechanic; 8 years' experience on all makes of cars; 7-year reference from last employer. D. Murphy, 144 West 100th St.

CHAUFFEUR—American, single, best of references; Pierce, Cadillac, or Packard. Address E. J. F., care McKenny, 111 West 73d St.

CASHIER, brokerage experience, seeks new connection; high references. M 710 Times Downtown.

CHAUFFEUR—Gentleman leaving city desires to secure a position for a chauffeur whose character and tried ability will receive recognition; can unqualifiedly recommend and being worthy of every consideration. Write, L. Y., 309 Cable Bldg.

CHAUFFEUR — Skilled mechanic; seven years' private family experience, three years last position; high est recommendations; careful, intelligent driver, pleasing personality; reasonable salary. Telephone Harlem 747.

CHAUFFEUR, ex-ambulance service man, 7 years' private experience, possessing personality, neat appearance, first-class references, desires position with private family on high-grade car only. Lenox 385. John J. McMahon, 181 East 94th St.

CHAUFFEUR—Owing to my departure for Europe am desirous of securing position for my chauffeur; in my employ 6 years; salary $40; highest grade in every respect. Address E. C. Kelly, Room 5, 1,482 Broadway.

CHAUFFEUR, Danish, wishes position; 24 years, single; four years' experience. Aniel Jensen, care of J. Whitcher, 243 East 21st St.

CHAUFFEUR—Discharged soldier wishes steady position, private or commercial; 8 years' experience; excellent references. Wallace. Phone Melrose 5716.

CHAUFFEUR, 6 years' experience, wishes position with private family; references. Frank Nemec, 536 East 74st. Telephone Rhinelander 5616.

CHAUFFEUR, private, 5 years' experience; careful, intelligent driver; good character; unquestionable references. Mosler, 487 1st Av., Mount Vernon.

CHAUFFEUR—In private family; careful driver; New York driver; references furnished; can do own repairing. J. S., 241 Ballantine Parkway, Newark, N. J.

CHAUFFEUR-MECHANIC, 15 years' experience all cars, in country or large estate; capable of taking charge of machinery, pumps, engines, etc. Z 334 Times Annex.

CHAUFFEUR, 7 years' experience, position commercial or private; references. G 381 Times.

CHAUFFEUR, mechanic; five years' experience, Pierce; careful driver; references. D 127 Times.

CHAUFFEUR, 35, married, English, 12 years' experience; careful driver; best family reference. Evans, 58 West 104th St.

CHAUFFEUR-MECHANIC wishes position about six months; city, traveling; 15 years' best references. Anderson, 46 West 35th St.

CHAUFFEUR, 15 years' experience, all makes of cars; first-class mechanic; best references. Joseph Roth, 526 East 79th St.

CHAUFFEUR, mechanic, wishes private position. Edward Fischer, 312 East 73d. Rhinelander 2766.

CHAUFFEUR, experienced, desires position, private or commercial. W [illegible] Times Harlem.

CHAUFFEUR — Gentleman discontinuing automobile recommends trustworthy, temperate chauffeur. Hendrickson, 115 West 68th.

CIVIL ENGINEER, 35, college graduate, good business and engineering experience, desires position in business or technical end of any organization. D 130 Times.

COOK, Japanese, entire charge small family; excellent butler. Kita, 148 West 65th.

CORRESPONDENT, 29, handle sales mail orders, general correspondent, write convincing letters, knowledge of bookkeeping; 4½ years' business experience; wants to connect with sales department of large organization; Christian. L 207 Times.

CORRESPONDENT or office assistant, by young married man; has given one concern eight years of energetic and efficient service; three years branch manager; stenographic and secretarial experience. K 226 Times.

COUPLE—Experienced chauffeur, mechanic; chambermaid, waitress; country; best references. D 128 Times.

CREDIT MAN, 8 years' mercantile experience, checking, cutting up and retail trade; present employed, desires new connection as manager or assistant to high-grade man; knowledge accounting; salary to start $2,000; age 32. M 712 Times Downtown.

CREDIT MAN, office manager, familiar wholesale grocery trade, long experience, tactful, good correspondent. T., 409 East 28th St., Brooklyn.

CREDIT MAN, 15 years' experience, desires position bank or trust company. A 273 Times.

CREDIT MAN, 15 years' experience, desires position, bank or trust company. A 273 Times.

CORRESPONDENT—Office Manager, tactful, energetic, desires connection with reliable concern; initiative and ability; excellent references. K 229 Times.

DRAFTSMAN, 26, six years' experience along mechanical lines and patent office work; technical graduate; salary $35. Address Box 195, 217 7th Av.

ENGINEER, 30 years' experience; willing worker. J. J. Walker, 330 80th St., Woodhaven.

EXECUTIVE SECRETARY.

capable, experienced as manager civic-commercial organization before war; during war infantry officer, assistant camp (70,000 men) adjutant; Red Cross executive since; five years' newspaper experience; railroad, transportation knowledge; 28, single; mother, sister dependents; last salary, $3,000 yearly; must locate at once. W 356 Times.

EXECUTIVE—South America, anywhere; engineer; control station, industrial and mining experience; familiar installation, construction, maintenance, internal combustion steam, refrigerating and ice plants, electrical equipment; recently from South America. A 319 Times.

EXECUTIVE—Young man, employed at present in the manufacture of small interchangeable parts, desires permanent position, can instruct and systematize for quantity production. B 277 Times.

EXPORT MERCHANDISE BUYER, young man, high school graduate; 5 years' experience; highest credentials. B 281 Times.

FOREMAN — Automobile foreman-mechanic wishes position with service station, or with commercial house as shop foreman; competent; 15 years' experience. Z 335 Times Annex.

HEAD WAITER, now disengaged, seeks position, town or country; experienced, trustworthy, and competent; best city references. Write H. B., 708 Columbus Av.

INVESTIGATOR, insurance, now employed, desires similar connection; closing department; A1 references; ex-service man. F 580 Times Downtown.

INVESTIGATOR, general outside man, desires position; expert in line. E 7[illegible] Times.

JAPANESE STUDENT wishes position, useful butler, work morning and evening; good references; small wages. Please write A. K. K., 102 West 125th St.

MAN, 35, expert horseman, former officer, parachute dropper Royal Flying Corps, accustomed handling men, wishes employment in or out doors; willing travel. F 89 Times.

MAN, capable, energetic, having had 15 years' experience in the building business handling help; can read all kinds of architectural plans. K 231 Times.

OFFICE MAN—Young married man, high school graduate, good typist and penman, good at figures, familiar with all office details. B 175 Times.

OFFICE MANAGER or secretary to executive; able correspondent, knowledge office management, accountancy student; age 28. K 162 Times.

OFFICE MAN, young college student; good knowledge accountancy, French, German; unquestionable references, character, ability. M 718 Times Downtown.

PAYMASTER, timekeeper, accountant, large payrolls desires position. Fisher, 1842 Arthur Av., Bronx.

PHYSICIAN, young, recently returned from service in France, just opened an office for general practice, has some hours daily which he would like to fill in; willing to pay liberally to any one influencing appointment on industrial or insurance medical staff; correspondence strictly confidential. Z 340 Times Annex.

PRINTING SALESMAN, high class, wide acquaintance printing buyers wants connection; responsible firm. Salary basis. G 850 Times Downtown.

PRODUCTION TOOL ENGINEER seeks temporary or permanent position with metal working concern dissatisfied with present output; remuneration, commission on results obtained only or otherwise, at your option. Z 330 Times Annex.

PRODUCTION MAN, technical education, varied experience, seeks connection in New York; present location Philadelphia. A 350 Times.

REAL ESTATE—Young man, aged 32, desires connection with firm or estate, management or leasing department; 12 years' experience; best references. D. E., 131 Times.

REPRESENTATIVE position wanted; former infantry officer, A. E. F., 30, single; will go anywhere that promises adventure, together with fair pay; prefer a foreign country; have some knowledge of French; salesman and executive, electrical, mechanically; best of references. Z 348 Times Annex.

SALESMAN, young, thoroughly familiar with machinery and tool business, desires connection with manufacturer requiring representative on Pacific Coast, headquarters Los Angeles. K 180 Times.

SALESMAN or salesmanager, now in tire game and successful; let's have an interview whether your line be tires or not. G [illegible] Times.

SALESMAN will take on a good-paying side line; have sold numerous lines and can sell anything; now covering entire South. G 167 Times.

SALESMAN, 26, energetic, well educated, expert New York city, road, desires permanent connection with reliable concern. D 119 Times.

SALESMAN (27), hustler, 8 years' experience Japanese-China toys, &c., desires position with importers; references. D 81 Times.

SALESMAN of proven ability is open to consider a proposition. What have you to offer for a live wire? G 872 Times Downtown.

SALESMAN.

IF YOU ARE LOOKING FOR A REAL ONE; LADIES' READY-TO-WEAR. D 129 TIMES.

SALESMAN, experienced in manufacturing with following Southern jobbers in men's wear line, desires to make change; what is your proposition? K 203 Times.

SALESMAN AND WINDOW DRESSER wishes position with high-class men's shop. D 815 Times Annex.

SALESMAN, 21, one year college, manufacturing or mercantile. L 197 Times.

SALESMAN, New England, 4 piece side line with automobile. W 219 Times Harlem.

SPANISH correspondent and translator, experienced in automobiles, gasoline engines and tractors; thorough knowledge of Spanish and English; familiar with export details and able to accomplish results. N 778 Times Downtown.

STENOGRAPHY — Conventions, directors' meetings, speeches reported by expert male stenographer; moderate rates. Phone [illegible]

STENOGRAPHER, 3 years' experience, educated, rapid; moderate salary. P 680 Times Downtown.

STENOGRAPHER-SECRETARY, four years; clean cut; American; $25. G 369 Times Downtown.

STENOGRAPHER & TYPIST, A-1, desires overtime work after 5:30. C. E. Johnston, 390 East 15th St., Room 511.

STENOGRAPHER-SECRETARY—Highly experienced man seeks evening work. P 691 Times Downtown.

TYPIST, 20, beginner, high school graduate, 1917; clerical experience. L 90 Times.

WINDOW DRESSER'S ASS'T.—Young man wishes to work Saturday, Sunday, or both. E. Lesser, 11 East 106 St.

YOUNG MAN, 23, college graduate, ex-drug store proprietor, with considerable experience in other business, desires connection with large firm, not necessarily drug, where there is opportunity for advancement; loyalty, willingness and application are assets offered until ability is proven; salary to be nominal. Daniel Ostrow, [illegible] 36th St., Brooklyn. Phone Bay Ridge 3062.

YOUNG MAN (22), well educated, ex-army officer, thoroughly conversant with office routine, able correspondent, ambitious and conscientious, desire a position with reputable firm; salary secondary to opportunity. D 114 Times.

YOUNG MAN, intelligent, capable, refined, seeks congenial occupation several hours daily; highest credentials; prefer handling business matters retired party or invalid. F 6 Times.

YOUNG MAN, 28, college graduate, thorough business training, tact, personality, initiative, desires business connection reputable concern; salary secondary; highly recommended. P 816 Times Downtown.

YOUNG MAN, 24, intelligent, good education, desires connection with future possibilities; have sold insurance; recently assistant manager of large transportation company. F 84 Times.

YOUNG MAN, 21, ambitious, good appearance and education, desires position with future prospects of becoming salesman. D 89 Times.

YOUNG MAN, 22, desires position where buying and export experience are essential; best references as to character and ability. John Framm, Closter, N. J.

YOUNG MAN, 22, employed at present, looking for better position; any good line; must pay $3,000; expert men's cotton goods converting. M 702 Times Downtown.

YOUNG MAN, 23, technical and practical machinist executive, wishes to connect with a reliable concern in any capacity. E 263 Times.

YOUNG MAN, college education, pleasant personality, 2 years' business experience, now employed executive assistant, desires position offering bright future. A [illegible] Times.

YOUNG MAN (24), high school graduate, experienced shipping clerk in ladies' silk underwear line, desires position with future. G. Bickart, 111 West 33d St.

YOUNG MAN, 24, experienced office assistant, wishes position where ability is required; also experienced salesman. W 257 Times.

YOUNG MAN, 31, educated, refined, tactful, desires assume charge of boys in outer office of lawyers or large corporation; highest credentials. F 85 Times.

YOUNG MAN, 22, with metals manufacturing machinery experience desires advancement. What can you offer? P 690 Times Downtown.

YOUNG MAN (23), college graduate, desires position with future prospects; salary secondary consideration. P 617 Times Downtown.

YOUNG MAN (22,) college education, business experience, desires position in mercantile firm; references. P 692 Times Downtown.

YOUNG MAN, 21, desires position to learn trade where money is made. Ed Polder, 126 W 119th St.

YOUNG MAN wishes evening employment, factory work preferred. J 972 Times Downtown.

YOUNG MAN, 20, wishes position dental laboratory, with chance for advancement. Bookman, 1,819 Amsterdam Av., City.

YOUNG MAN, 24 years, desires connection with house where there is future; best reference supplied. K 226 Times.

YOUNG MAN desires shipping or salesman's position with a reliable firm; experienced hosiery line. F 74 Times.

YOUNG MAN experienced bookkeeper, desires position where opportunity to become salesman exists; best references. F 85 Times.

YOUNG MAN, 21, trustworthy, conscientious, wants position with future. D 834 Times Annex.

YOUNG MAN, 19 years, desires clerical position; three years' experience. G [illegible] Times Downtown.

YOUNG MAN, 19, high school graduate, willing worker, desires position with future promise. Phone East New York 2453.

YOUNG MAN, 21, ambitious, well educated, experienced, seeks position. D 111 Times.

YOUNG MAN, intelligent, wishes a position in the South. F 81 Times.

YOUNG MAN, (20,) four years' general office experience; typist. [illegible] 104 Times.

YOUNG MAN DESIRES CLERICAL POSITION. D 123 TIMES.

WEST POINT GRADUATE, nine years as commissioned officer regular army, desires position; considerable executive experience here and abroad; working knowledge of French and Spanish. Address 4A, 509 West 140th. Phone Audubon 7026, Ext. 4A, after 5:30 P. M.

WINDOW TRIMMER, ex-navy officer, formerly display manager for large southern public service corporation, desires connection with reputable organization in city. D 115 Times.

RIGHT HERE

IN NEW YORK

there is an energetic young man seeking an opportunity to connect with a corporation offering a chance to earn merited advancement. The applicant has had considerable experience as a secretary, treasurer, assistant manager—possessing a thorough knowledge of general clerical work, executive ability, coupled with punch, pep and personality. Is in a position to render efficient services in any capacity for any industry. For personal interview address F 190 Times.

Employment Agencies.

COOKS, (200,) skilled Japanese, faithful butler. Agency. Kurihara, 564 6th Av. Bryant 7161.

HELP WANTED—Female.

ADVERTISING SOLICITORS, classified experience; large salary for experienced person with following. Write only, William Glick, 1,123 Broadway.

ADDRESSERS.

$2 per thousand; well heated, light office. Apply to MISS CARLOCK. The Butterick Publishing Co., 326 Hudson St., N. Y. (3d floor). Take 7th Av. subway to Houston St.

AIR BRUSH GIRL to do fine work on pictures; experienced; special inducements. The Rotograph Co., 512 West 41st.

ALTERATION HANDS.

FRANKLIN SIMON & CO., 5th Av., 37th and 38th Sts., offer the most liberal salaries, profit-sharing policy, 44-hour week and steady positions to experienced ALTERATION HANDS for women's waists and gowns; also experienced on men's shirts. Bright, airy workrooms and excellent working conditions. Apply APPLICATION OFFICE, 5 West 38th St., 9th floor.

ASSISTANT BOOKKEEPER—Address L. J. S., 25 West 45th St., room 710.

ASSISTANT BOOKKEEPER AND TYPIST for Oliver machine. Call 10 A. M., 512 Broadway, 3d floor.

ASSISTANT in dentist's office; age and salary. K 134 Times.

HELP WANTED—Female.

ASSEMBLERS.

We have room in our shops for a number of steady, dependable young women for work as assemblers, testers, inspectors and adjusters on telephone parts. We are looking for girls who will stay with us and grow with us. Call for personal interview.

WESTERN ELECTRIC CO., INC., 57 BETHUNE ST. Near West St., 6 blocks south of 14th St.

BILLING CLERK—Address B. L. S., 25 West 45th St., Room 710.

BILL CLERK, EXPERIENCED, ACCURATE AT FIGURES. CALL AT [illegible], [illegible] WEST 30TH ST.

BOOKKEEPER—Prominent insurance brokerage company requires services of capable young woman bookkeeper and cashier; knowledge insurance necessary as part of work will be to examine and pass on various kinds of policies; adequate salary and opportunity for advancement. Reply in own handwriting, giving particulars as to experience and references, which will be held strictly confidential. F 500 Times Downtown.

BOOKKEEPER—By downtown Garment investment bank; bookkeeper must have considerable experience; permanent position to person qualified with liberal salary; give full particulars, age and salary desired. N 701 Times Downtown.

BOOKKEEPER—A Christian firm has an opening for an experienced bookkeeper with several years experience; must be neat and accurate; good, permanent position; state full qualifications. J. E., 194 Times.

BOOKKEEPER for accounts receivable ledger, experienced; monthly trial balance, &c.; good opportunity for advancement; state salary desired to begin. Penmanship, P. O. Box [illegible] Station.

BOOKKEEPER and typist, girl with at least 3 years' experience in manufacturing line only need apply; controlling accounts and trial balance. Joseph Lasser, 135 West 25th St.

BOOKKEEPER'S ASSISTANT, TYPIST, young lady, rapid figurer; good position and advancement; give full particulars, religion. Assistant, 122 Times Annex.

BOOKKEEPER'S ASSISTANT wanted by prominent mercantile establishment. Apply in person to Superintendent's office, W. and J. Sloane, 5 Park 47th.

BOOKKEEPER wanted, experienced double entry, familiar with office routine of manufacturing business of ladies' wearing apparel; no other need apply. L 209 Times.

BOOKKEEPER, capable, wanted; experienced in ladies' ready-to-wear line; call between 9 and 10. M. H. Behrman, 114 Fifth Av.

BOOKKEEPER, ASSISTANT, EXPERIENCED DRESS LINE. WRITE BOX 767, 1,777 BROADWAY.

BOOKKEEPER—Christian house; state education, age, experience, and salary expected. F 819 Times Downtown.

BOOKKEEPER—Assistant; one thoroughly experienced. Write, stating experience and salary desired, Box 75, 1,321 3d Av.

BOOKKEEPER, secretary, correspondent, experienced; good salary; age and references. F 76 Times.

BOOKKEEPER—Assistant; one experienced in auto business preferred. Call Yorkville Motor Co., 1772 1st Av.

BOOKKEEPER, competent, to assist or take charge of office if necessary. Apply Horseshoe Tire Co., 144 West 65th.

BOOKKEEPER-STENOGRAPHER; permanent position; salary to start, $18. L 190 Times.

CASHIERS.

STERN BROTHERS, WEST 42D ST., require competent CASHIERS. Good salaries. Apply at 9 A. M. Supt.'s office or by letter.

CASHIERS.

BEST & CO. REQUIRE Experienced, accurate cashiers for tore room; highest salaries, with liberal bonus. Apply by letter or in person at office of employment manager, 7 West 35th.

CASHIERS

With department store experience preferred. Apply L. WERTHEIMER, Fordham Road and Grand Concourse. Take Jerome Av. subway or 3d Av. or 6th Av. "L" to Fordham Road Station.

CASHIER and clerk, with experience preferred. F. S. Gassaway, Inc., 106 West 63d.

CHAMBERMAID, waitress, white, $30; Morristown, N. J.; references required; phone or write M. S. Slocum, 120 Pacific St., Newark, N. J. Phone 583 Market.

CHAMBERMAID AND WAITRESS — Good homes; all conveniences; reasonable wages; references required. Phone Kingsbridge 1085.

CLERICAL WORKERS.

We require the services of a number of girls; must be good writers, for clerical work; experience unnecessary. Apply Supt.'s office.

A. A. VANTINE CO., 39TH ST. AND 5TH AV.

CLERICAL WORKER wanted; must be dependable and intelligent. Call Mr. FitzGibbon, second floor, 150 Nassau St.

CLERICAL WORKERS—Several positions open for girls over 16 in order department; $10-12 to start. Lalance & Grosjean, Atlantic and Woodhaven Avs., Woodhaven, L.I.

CLERKS.

THE NEW YORK TELEPHONE COMPANY DESIRES TO ENGAGE A NUMBER OF YOUNG LADIES FROM 17 TO 25 YEARS OF AGE FOR PERMANENT POSITIONS IN ITS ACCOUNTING OFFICES.

EXPERIENCE IS NOT NECESSARY, AS THE WORK IS EASILY LEARNED AND ALL NEW EMPLOYES ARE GIVEN THOROUGH INSTRUCTIONS BY WOMEN SUPERVISORS.

THE HOURS ARE FROM 9 TO 5, WITH ONE HOUR FOR LUNCH, AND HALF DAYS ON SATURDAY.

THE WORKING CONDITIONS AND SURROUNDINGS ARE EXCELLENT — LIGHT, WELL-VENTILATED OFFICES, SANITARY LUNCH ROOMS, COMFORTABLE REST ROOMS, &c.

THE SALARY OF $11 PER WEEK FOR BEGINNERS IS INCREASED AT THE END OF THE SECOND MONTH, AND INCREASES ARE GIVEN AT FREQUENT INTERVALS THEREAFTER.

THE OPPORTUNITIES FOR ADVANCEMENT TO HIGHER PAID POSITIONS ARE UNLIMITED.

APPLICATIONS FOR THESE POSITIONS MAY BE MADE, EITHER IN PERSON OR BY LETTER, TO MISS M. A. KERWIN, ROOM 502, 15 CHURCH ST., NEW YORK CITY.

CLERK—Assist on stock and sales, figures and billing; good handwriting; salary $15. Retail Dist., P. O. Box 975, N. Y.

CORRESPONDENTS, fully understanding (silvered and exposed claims); state full details and salary desired. [illegible] Times Downtown.

CUTTER, EXPERIENCED, BATHROBES, STEADY, GOOD PAY, BONUS. JONES BRUNDAGE, 200 5TH AV.

HELP WANTED—Female.

CLERKS

GENERAL CLERICAL WORKERS

NEEDED IN OUR

AUDITING

BILLING

FILING

AND GENERAL CLERICAL DEPARTMENTS.

EXPERIENCED OR BEGINNERS ACCEPTED.

THOSE EMPLOYED NOW MAY PARTICIPATE IN A XMAS BONUS.

CALL AT ONCE.

THE CHARLES WILLIAM STORES, 25 WASHINGTON ST., BROOKLYN, N. Y.

CLERKS—Several young women for light clerical work; experience not necessary; salary, $14; advancement. B., 157 East 47th.

CLERKS—GIRLS.

Excellent opportunities for girls beginning business careers; also several vacancies for small girls with working papers. McCall's, 236 West 37th.

CLERK IN OFFICE.

Address E. R. T., 25 West 45th St., Room 710.

DEMONSTRATOR

thoroughly experienced, high class line toilet preparations in Buffalo department store; good salary.

AUBREY SISTERS, 104 EAST 20TH.

DESIGNER.

WE OFFER AN EXCEPTIONAL OPPORTUNITY

For designer with creative ability and originality on high grade dresses in all materials; salary no object.

J. F. DRESS, 129 WEST 27TH.

DESIGNER.

High-class waist concern has unusual proposition besides good salary for designer of creative ability; replies confidential. G B 792 Times Downtown.

DESIGNER wanted by one of the largest houses, experienced on blanket, corduroy and eiderdown robes; steady position and good pay; all communications kept confidential. L 195 Times.

DICTAPHONE OPERATOR—Publishing house requires services of experienced dictaphone operators; high school education preferred; hours 9 to 5, 12:30 on Saturday. Box 353, 1,610 St. James Building.

DINING ROOM WORK.

OPENINGS FOR GIRLS OR YOUNG MARRIED WOMEN, FOR PART TIME, WAITRESS AND SIDE WORK, WITH INSTITUTION SERVING LUNCH TO EMPLOYES; GOOD PAY; NO SUNDAYS OR HOLIDAYS.

G 584 TIMES DOWNTOWN.

DRAPERS AND FINISHERS WANTED; OPPORTUNITY. RICA COSTA, INC., 52 WEST 57TH ST.

FACTORY WORKERS.

We have room in our shops for a number of steady, dependable young women for work as assemblers, testers, inspectors, and adjusters on telephone parts. We are looking for girls who will stay with us and grow with us. Call for personal interview.

WESTERN ELECTRIC CO., INC., 57 BETHUNE ST. Near West St., 6 blocks south of 14th St.

GIRLS

WOMEN

ORDER PICKERS

PACKERS

STOCK CLERK

EXPERIENCE NOT NECESSARY.

MINIMUM PAY $12.

THOSE EMPLOYED NOW MAY PARTICIPATE IN A XMAS BONUS.

CALL AT ONCE.

THE CHARLES WILLIAM STORES, 25 WASHINGTON ST., BROOKLYN, NEW YORK.

GIRLS.

STERN BROTHERS, WEST 42D ST., have vacancies in various departments for

GIRLS.

14 to 17 years old; good opportunities for advancement to those who are energetic and ambitious. Apply Supt.'s office, 6th floor.

GIRLS.

We have room in our shops for a number of steady, dependable young women for work as assemblers, testers, inspectors, and adjusters on telephone parts. We are looking for girls who will stay with us. Call for personal interview.

WESTERN ELECTRIC CO., INC., 57 BETHUNE ST. Near West St., 6 blocks south of 14th St.

GIRLS and YOUNG WOMEN 16 TO 25 YEARS wanted for TELEPHONE OPERATING. Liberal salary while learning. Rapid advancement. Apply 1,156 Broadway, cor. 27th St., Manhattan, or telephone Madison Square Official, New York Telephone Co.

GIRLS

FOR CLEAN FACTORY WORK; GOOD PAY.

DICTAGRAPH PRODUCTS CORP., ROCKAWAY ROAD AND BEAUFORT ST., JAMAICA, L. I.

HELP WANTED—Female.

GIRLS AND YOUNG WOMEN FROM 16 TO 40.

The work requires no previous experience, but is simple, not difficult, and affords a splendid opportunity to conscientious workers to get along and make more money.

Positions open as

LISTERS,

VERIFIERS OF ADDRESSES,

MAIL INSERTERS,

TYPISTS (inexperienced),

FILE CLERKS,

SALES TABULATORS,

MAIL OPENERS.

Several clerical positions in the accounting and cashier's department for young women quick and accurate at figures.

The following positions also do not require previous experience, but are more suitable for women who are able to be on their feet a good part of the day:

SELECT CUSTOMERS' ORDERS,

CUT PRICE GOODS,

TAKE CARE OF STOCK,

EXAMINE MERCHANDISE,

WRAP LIGHT PARCELS.

Working hours attractive, half day Saturday most of the year.

We provide you with every advantage, clean, bright office, pleasant associations, medical attention, rest rooms, library, lunch room with food at cost, &c.

We pay you a liberal salary while you are learning the work and advance you as rapidly as your ability and service permit; in addition a generous bonus is paid over and above salary every three months.

Apply all week after 8:30 A. M.

NATIONAL CLOAK & SUIT CO., 207 WEST 24TH STREET.

GIRLS—GIRLS.

Light, pleasant work on paper patterns.

$12 START.

Time bonus and liberal vacations with pay; also desirable positions for junior clerks.

McCALL, 236 WEST 37TH.

$12—GIRLS—$12.

Over 16 to insert folders in envelopes; this work allows you to sit and is very light and easy; 44½ hours a week; half day Saturday. Apply to

MISS AHEARN, The Butterick Publishing Co., 326 Hudson St. (3d floor). Take 7th Av. subway to Houston St.

GIRLS, OVER 16,

for office work; fine chance for best appearing girls. Apply to

THE BUTTERICK PUBLISHING CO., Spring & Macdougal Sts., N. Y. Take 7th Av. subway to Houston St.

GIRL to assist in office of rapidly growing publishing house; splendid opportunity for advancement; hours 9 to 5, Saturday noon all year; salary to start, $16 per week. Apply Prentice Hall, Inc., 70 5th Av.

GIRLS—CLERKS.

Excellent opportunities for girls beginning business careers; also several vacancies for small girls with working papers. McCall's, 236 West 37th.

GIRLS—Artistically inclined, learn hand coloring on pictures; $12 paid while learning; rapid advancement. Rotograph, 512 West 41st.

GIRL for clerical work in office of publisher; opportunity in congenial surroundings and with favorable hours; salary to start $12. L 219 Times.

GOVERNESS—Wanted, an educated English woman, young, who speaks good French, to take charge of a little girl of 7. Telephone [illegible] 7818.

GIRLS—GIRLS IN STOCK DEPARTMENT, LARGE MERCANTILE CONCERN; PERMANENT POSITION. CAMPBELL, METZGER & JACOBSON, 8 EAST 23D ST.

GIRLS wanted for clerical work; hours 8:30 to 5; half day Saturday all year; apply by letter, stating experience and salary expected. Technola Piano Co., Borden and Review Avs., Long Island City.

GIRL.

16-24, LARGE CONCERN, CLERICAL AND SWITCHBOARD OPERATOR; EXCELLENT OPPORTUNITY. X. Z., 346 TIMES DOWNTOWN.

GIRLS.

bright, for clerical work; $12 start; hours 9 to 5, Saturday 12. Apply Employment Department, 105 Reade St.

GIRL or elderly person to cut labels and ribbons on bottles, toilet department; references essential. Call or write 25 West 58th St.

GIRL, bright, about 17 years, with knowledge of typewriting for office work; steady position; advancement. Wald Advertising Agency, 68 Park Row, Room 306A.

GIRLS, 16; take care department stocks. Yankee Notion House, Box 295, 1,610 St. James Bldg.

GIRLS, handy at sewing; experience unnecessary; salary $10 to begin on. A. Simonson, 506 5th Av., near 42d St.

GIRL, 17-18, for clerical work, experienced filing. Apply Smith-Gray, 729 Broadway.

GIRL to do office work. National Jewelers Board of Trade, 15 Maiden Lane.

GOVERNESS.—A very well educated French governess to care for two school girls, aged 8 and 9 years; private residence, West 75th St.; long personal references required; state references and wages. D 805 Times Annex.

HAIRDRESSER, experienced at marcel waving; have also vacancy for competent manicurist who can do facial massaging. A. Simonson, 506 5th Av., near 42d St.

HAIR WORKERS wanted; ventilators, weavers, or wet dressers; also apprentices taken who are paid while learning. A. Simonson, 6 5th Av., near 42d St.

INSPECTORS.

We have room in our shops for a number of steady, dependable young women for work as assemblers, testers, inspectors and adjusters on telephone parts. We are looking for girls who will stay with us and grow with us. Call for personal interview.

WESTERN ELECTRIC CO., INC., 57 BETHUNE ST. Near West St., 6 blocks south of 14th St.

JANITRESS—White, 5-family house, steam heat and hot water, two rooms and bath in basement and $20 per month. Call P. M. Huberth & Huberth, 323 West 58th.

KINDERGARTNER—Young lady that would consider resident position to teach 2 boys 4 and 5 and assist mother with their physical care. Tel. Tremont 1578. Write Boyd, Private Driveway, 175th St. and University Av.

LADY of refinement to represent a high-grade industrial investment that pays 10 per cent. dividends semi-annually; commission basis. Patten Typewriter Corporation, 33 West 126th St.

MAID for doctor's office, from 8 to 5. Call at 12, 57 West 52d St.

MANICURIST, experienced at facial massaging; have also vacancy for a hairdresser who is an expert marcel waver. A. Simonson, 506 5th Av., near 42d St.

MESSENGER GIRLS—Bright girls to collect and deliver mail in large office; opportunity for advancement; hours 9 to 5, 12:30 on Saturday. McGraw, Hill Co., 10th Av. and 36th St., 12th floor.

MILLINERS

To learn silk lamp shades; all-year position, good wages, light sanitary workroom. Waldo Co., 45 East 20th.

MODEL, experienced; 36 or 16 size, for salesman's cloak and suit showroom; who can take dictation and operate a Royal No. 10 typewriter and is adapt to light bookkeeping; neat appearance; steady position; good salary to right party; highest credentials desired; do not apply if not qualified to specifications. M. E. Freeman, 1,133 Broadway.

MODELS—ATTRACTIVE YOUNG LADIES TO TRY ON SIZE 15 JUNIORS, ALSO MISSES' COATS, IN SHOWROOM; PERMANENT POSITIONS. APPLY ALL WEEK. A. PORTFOLIO & CO., 1,333 BROADWAY.

MODEL, SIZE 16, FOR SUIT AND COAT HOUSE; STEADY. POLAKOV-LOWENTHAL, 118 WEST 30TH ST.

HELP WANTED—Female.

MODEL wanted, attractive, 16, for suits; experienced, to take charge of showroom. I. Levy, 150 Madison Av.

MODEL, size 16, on dresses; steady position, good pay. Call between 10 and 12. Mangasson Dress, 25 West 32d.

MOTHER'S HELPER wanted; refined, active; light duties; state salary expected. Write Box 71, Huguenot Park, S. I.

MOTHER'S HELP wanted. Apply S. Lieport, 522 West 136th St., City.

NURSE — Wanted, refined child's nurse or mother's helper; well-trained boy; good salary; at Riverdale (254th St.). Mrs. Strange. Phone for appointment Kingsbridge 532.

NURSE MAID, experienced, to assist with baby girl 18 months old and do light chamberwork. Tel. Lenox 6845, Apt. 9B, 103 East 86th St., near Park Av.

NURSE—Girl take care of school children, assist with house work; good pay; light. 311 West 80th. Schuyler 2036.

NURSE MAID, references. Phone Astor Hotel, Room 457, before 10, mornings.

OFFICE ASSISTANT—Must have some experience, write a fair hand, and be accurate at figures; permanent position with excellent opportunity; hours 8:30 to 5, Saturday, 12 o'clock; state age, experience, nationality, salary expected. K 211 Times.

OFFICE GIRL — DO GENERAL OFFICE WORK; MUST BE ABLE TO ANSWER TELEPHONE INTELLIGENTLY AND BE ACCURATE AT FIGURES. BOX 30, 1,610 ST. JAMES BUILDING.

OFFICE GIRL, 16 to 18, large insurance company; good chance for advancement. Address P. O. Box 325 City Hall Station, N. Y. C.

OFFICE ASSISTANT to take care of stock books; answer in own handwriting, stating particulars. L 179 Times.

PACKERS.

STERN BROTHERS, WEST 42D ST., require girls over 16 for their department of WRAPPING. Experience unnecessary; permanent positions to those who qualify. Apply after 9 A. M., Supt. of Delivery, 6th Av., near 42d St.

PHOTOGRAPHER, first-class finishers and spotters. L. B. White, 1,546 Broadway.

SALESWOMEN.

BEST & CO. 5TH AV. & 35TH ST.

TEMPORARY POSITIONS

Now open in many of our departments for

Junior saleswomen; $14 and Commission.

Saleswomen; $15 and up, with Commission.

TOYS, BAGS, SHOES, GLOVES, NECKWEAR, SHIRTWAISTS, JUVENILE BOOKS.

Apply daily by letter or in person to office of employment manager, 7 West 35th St.

SALESLADY to be generally useful and also assist at selling toilet preparations in our store; no outside work or demonstrating; salary $12 to begin on. A. Simonson, 506 5th Av., near 42d St.

SALESLADY, EXPERIENCED, FOR SPECIALTY DRESS SHOP; MUST HAVE KNOWLEDGE OF BUYING; EXCEPTIONAL OPPORTUNITY. CALL MESSING WAIST, 8 EAST 29TH.

SALESLADY—Smart-looking, refined, high-class position; $25 week salary, commission; all 3 novelties; short hours. Deluxe, 1,482 Broadway.

SALESLADIES, experienced, for retail fur store; good salary; best references required. Call Day Brothers, 404 5th Av.

SALESLADIES in toy store; good salary; permanent position; opportunity to have charge of branch store. 761 5th Av.

SALESWOMEN.

GIMBEL BROTHERS, 33d St. and Broadway, require the services of experienced saleswomen for

TOYS, ART EMBROIDERY, BOOKS, TOILET ARTICLES, VEILINGS, LEATHER GOODS, RIBBONS, NECKWEAR, HOSIERY, LADIES' BLOUSES, CHINA, STATIONERY, LAMPS, MUSLIN UNDERWEAR, SHOES, INFANTS' WEAR.

ALSO,

thoroughly experienced saleswomen for

DIAMONDS, SOLID GOLD JEWELRY AND STERLING SILVERWARE.

ALSO,

experienced and well-appearing Saleswomen

FOR CANDY SECTIONS.

All of the above positions present exceptional opportunities, highest salaries, with commissions, based on sales.

ALSO,

Saleswomen to work two or three days each week.

ALSO,

Saleswomen to work from 11 A. M. to 5:30 P. M. each day.

Owing to the enormous growth and development of the Gimbel Store, many excellent positions are open for bright, energetic and ambitious women.

APPLY EMPLOYMENT OFFICE, 5th Floor.

SALESWOMEN.

BEST & CO. 5th Av. at 35th St. Require

Several experienced Shoe Saleswomen, highest salaries, liberal commissions; dentist's, chiropodist's and physician's services without cost. Apply daily by letter or in person.

Employment Office, 7 West 35th St.

STENOGRAPHER WANTED—French and English; preferably of French nationality; state salary and experience. Address G 571 Times Downtown.

STENOGRAPHER wanted to operate Underwood machine; permanent position for right party. Beck Shoe Co., 325 Lafayette St., New York City.

STENOGRAPHER—$15 week; good grammarian; about 2 years' experience. G. I. and M. Dinkelder, 258 Washington St., New York City.

STENOGRAPHER—Christian firm, 6 months to 1 year's experience; state salary. D 534 Times Downtown.

STENOGRAPHER, competent, college graduate interested in social work; salary $1,200 to start. Z 351 Times Annex.

STENOGRAPHER - Bookkeeper, experienced with stock brokerage firm, immediately. Bryant 1162.

STENOGRAPHER to operate Smith machine in wholesale house; good opportunity for bright young girl. 135 Hudson St.

STENOGRAPHER, experienced in building business; bring references. 3d floor, 136 Madison Av.

STENOGRAPHER—Experienced and accurate; state past experience and salary expected. G [illegible] Times Downtown.

STENOGRAPHER—Must be educated; at least two years' experience; $18. Apply Room 241-A, Metropolitan Tower.

STENOGRAPHER AND TYPIST—Must be good typist and have fair knowledge of stenography. Call 32 Water St., New York.

STENOGRAPHER—Young lady with business experience; salary $18 week; good chance for advancement. Phone Murray Hill 5140.

STENOGRAPHER—Bright beginner, Christian firm, film laboratory. Fort Lee, N. J. D 816 Times Annex.

STENOGRAPHER'S ASSISTANT, light stenographic work and typing; state experience and salary desired. [illegible] Times.

STENOGRAPHER, first-class, wanted; experienced in engineering and machinery. Apply room 1718, 120 Broadway.

STENOGRAPHER, experienced, willing worker; permanent position; chance advancement. Call 45 East 17th St., Room 1002.

HELP WANTED—Female.

STENOGRAPHERS.

STERN BROTHERS, WEST 42D ST., require experienced and capable STENOGRAPHERS. Permanent position; life insurance. Apply after 9 A. M., Supt.'s office, 6th floor.

STENOGRAPHER, RAPID DICTAPHONE OPERATOR, FAMILIAR WITH NOISELESS TYPEWRITER, FOR PERMANENT POSITION; STATE AGE, NATIONALITY, EXPERIENCE AND SALARY. B [illegible] TIMES.

STENOGRAPHER OR TYPIST for manufacturing office, 8:30 to 5; half day Saturday all year; apply by letter, stating experience and salary expected. Technola Piano Co., Borden and Review Avs., Long Island City.

STENOGRAPHER, (male or female), by Long Island City manufacturer; we will pay big salary if you can deliver the goods; state full particulars. Box L, 1,610 St. James Bldg.

STENOGRAPHERS (2), experienced, wanted by Christian firm for permanent work in our general office; good salary, with chance for advancement. Bronx Co., 177th St. and Bronx River.

STENOGRAPHER for Pascagoula, Miss., able to take dictation in Italian and possibly English; must be quick and accurate on typewriter. Apply by letter to P 512 Times Downtown.

STENOGRAPHER in broker's office; must be accurate and well educated; salary $80 month to start; state experience. Address G. S., P. O. Box 372, City Hall Station.

STENOGRAPHER, in large downtown office; Oliver machine; salary $70 month. Answer, stating age, experience. [illegible] Times Downtown.

STENOGRAPHER IN OFFICE OF LARGE SHIRT MANUFACTURER; ALSO ABLE TO USE PLUG SWITCHBOARD. BOX & BASKIND, 40 LEONARD ST.

STENOGRAPHER, EXPERIENCED; EXPORT, IMPORT OFFICE; STATE FULL PARTICULARS. M 715 TIMES DOWNTOWN.

STENOGRAPHER—Office experience necessary; excellent opportunity to build up health; must be interested in athletics. McGovern's Gymnasium, 5 West 66th St.

STENOGRAPHER—Large motion picture corporation requires service of smart young girl; salary $18 weekly; good chance for advancement. L 208 Times.

STENOGRAPHER—One who has had several years' experience and can transcribe notes correctly. Apply Friday morning, 6th floor, 1,493 Broadway.

STOCK CLERK, with knowledge of typewriting and stenography; state age, experience, and salary expected. P 589 Times Downtown.

SWITCHBOARD OPERATOR, EXPERIENCED ON MONITOR BOARD. SAMEK BROS., 13 East 22d.

SWITCHBOARD OPERATOR and File Clerk —Experienced wholesale men's clothing. Zeeman & Grossman, 836 Broadway.

TELEPHONE OPERATOR (plug switchboard) and typist wanted who is experienced; salary $12. Apply by letter or call with application in handwriting. A. Simonson, 506 5th Av., near 42d St.

TELEPHONE OPERATOR and typist for silk importer. K 828 Times Downtown.

TRANSLATOR for bank doing international business; must be fluent in French, Spanish, Italian; thoroughly familiar with commercial phraseology; give details as to experience, references when replying. M 791 Times Downtown.

TRANSLATOR—Portuguese and Italian; must have good knowledge of each and English and typewriting. Write, stating salary desired. K 820 Times Downtown.

TYPISTS.

EXPERIENCED OR BEGINNERS.

WE HAVE OPENINGS FOR TYPISTS WHO ARE SEEKING POSITIONS WITH OPPORTUNITIES FOR ADVANCEMENT.

THE WORK IS OF SUCH A NATURE THAT WE CAN USE THOSE WITH EXPERIENCE AS WELL AS BEGINNERS.

CALL AT ONCE,

THE CHARLES WILLIAM STORES, 25 WASHINGTON ST., BROOKLYN, N. Y.

TYPISTS, experienced and competent, for addressing envelopes and copying manuscripts; hours 9 to 5, Saturdays 12:30; no part time or home work. McGraw-Hill Company, Inc., 10th Av. & 36th St., 12th floor.

TYPIST wanted in publishing office; short hours; chance to earn extra through bonus; pleasant work; must be neat and accurate; salary $15. Apply Bragdon, Lord & Nagle Co., 381 4th Av.

TYPEWRITER OPERATOR—Address Manager, 25 West 45th St., Room 710.

TYPIST—Experienced; leading export concern; permanent position; every chance for advancement. Neuss, Hesslein & Co., 55 White St.

TYPIST, experienced; must be good mathematician. Apply in own handwriting, stating age, references, and salary expected. L 204 Times.

TYPIST in large wholesale house; state age, experience, religion and salary. L [illegible] Times.

TYPIST on Underwood billing machine; permanent; state salary. P 630 Times Downtown.

TYPIST—No stenography; good opening; state salary required. L 213 Times.

WANTED—Stenographer, dictaphone operator or typist; give age, nationality, qualifications, salary required. J 892 Times Downtown.

WOMAN, over 35, well bred and well informed to travel and organize literary clubs for history, in towns, select group; salary; railroad fare; experience unnecessary; work under leader. Travel 189 Times.

WOMAN, reliable, to come in about 11 o'clock, keep small studio apartment in order, prepare lunch and dinner. Lockwood, 36 W. [illegible] St.

YOUNG WOMAN to attend telephone and do typewriting; knowledge of office work an advantage; start $15; excellent opportunity for advancement; good surroundings, pleasant offices; Sat. half day. K 229 Times.

YOUNG WOMAN, between 18 and 25 years of age, open to multigraph machine, large publishing house; no previous office experience necessary; state age and education. Box 20, 1,610 St. James Bldg.

YOUNG LADIES to look after stocks in high-class retail fur store; neat appearance; good salary and chance for advancement. Call 384 5th Av., New York.

YOUNG GIRL, about 16, to answer telephone and be generally useful about first-class home; best references required. Telephone Rhinelander 531.

YOUNG GIRL for general office work in large perfume house; no typing necessary; state age, experience, religion and salary. L 226 Times.

YOUNG WOMEN, not under 18 years, filing and clerical work; competent to be advanced to higher positions. Address P. O. Box 325 City Hall Station, N. Y. C.

Instructions.

FILE CLERKS WANTED. GOOD PAY.

We are constantly receiving calls for file clerks at good salaries; many big business houses depend upon us entirely for their clerks; these girls must be experienced in filing; our course of training supplies the experience; in four weeks we teach you thoroughly all leading filing systems, indexing, and cataloguing; also special course in typewriting; you receive personal instruction; 7 P. M. moderate; classes meet mornings, afternoons, and evenings; next class starts Monday, Nov. 24; number of pupils limited; so enroll early; call, write, or phone today; position every graduate.

NATIONAL TRAINING SCHOOL FOR FILING. 120 West 42d Street, at Times Square. Telephone Bryant 5855.

PRIVATE SECRETARIAL TRAINING. PRATT SCHOOL, 34 West 45th St. Registered by Board of Regents of the University of State of N. Y.; individual instruction; must be over 18 years old; advanced registration and references required.

ATTENTION, GIRLS, LADIES! FILING COURSE, $15. Learn telephone switchboard, typewriting, comptometer operating, stenography. [illegible] O'Brien, 111 East 23d.

HELP WANTED—Female.

Instruction.

MOTION PICTURE BEGINNERS.
If you are interested in this well-paying profession, come and see us, as there is always a demand for talented beginners—ladies, gentlemen, and children; tryouts daily; open until 10 evenings.
THE ALLIED FILM PLAYERS, 249 W. 42th.

BE INDEPENDENT—EARN $5,000 YEAR or more as a doctor of chiropractic; day and evening sessions; co-educational; class now forming. Write for Booklet C.
N. Y. COLLEGE OF CHIROPRACTIC, 1,416 Broadway, New York. Bryant 6664.

Employment Agencies.

NATIONAL EMPLOYMENT EXCHANGE, 30 Church Street, New York City. Established 1909.
WOMEN'S DEPARTMENT.
ASST. DIRECTOR, educational institution; 50 miles out Long Island; age 23 to 32; must be competent stenographic secretary, college education, institutional or publicity experience, $2,000 year; maintenance supplied at nominal figure.
SPANISH-ENGLISH, private secretary, assistant to busy manager, export corporation; must speak Spanish fluently and take dictation both languages; $2-2,500 year.
SPECIAL:
Scores of attractive stenographic and clerical positions with high-grade Christian firms at salaries ranging from $15 to $35 per week.
TENTH ANNIVERSARY WEEK. November 17 to 22.
Call 9 to 4. Room 725.
THE NATIONAL. 30 Church St.

ESTABLISHED 1897.
CAHAGAN AGENCY, 256 Broadway. Registration Fee.
STENOGRAPHERS, commercial, $15-$30; legal, $20-$25. Bookkeepers, $25. Bookkeepers-stenographers, $20-$25. Typists, $15-$20. Clerical, $15.

JOPP AGENCY, 87 Nassau St. Free registration. Stenographer, brokerage, $22; commercial, uptown, $25; law, $20-$25; hundreds commercial, typists, $15-$18; dozens clerks, switchboards.

STENOGRAPHERS, bookkeepers, typists, clerks, $15-$30. Free registration. Fulton Agency, 93 Nassau St., 489 5th Av. Excellent openings.

PARAMOUNT EMPLOYMENT BUREAU, 4 New Chambers St., off Park Row. Beekman 3459. See us for connections with leading firms.

SWITCHBOARD, stenographers, typists, bookkeepers; at once; registration free. Evelyn Agency, 206 B'way.

STENOGRAPHERS, $20-$25; beginners, $18; typists, $15-$20. Mercantile Reference Agency, 150 Nassau St.

FILE CLERKS, $18; switchboard, $15; stenographers, $25. Horrigan Agency, 38 Park Row.

HELP WANTED—Male.

ADVERTISING SOLICITORS, classified experience, large salary for experienced person with following; write only. William Olick, 1,123 Broadway.

ADVERTISING MAN
of good personality for an excellent opening with a trade paper service department; must be well educated, 32 years of age or more, and have sufficient mechanical knowledge to give him assurance in writing technical copy. Reply must state full particulars as to experience and salary desired. P. R., 352 Times.

ADVERTISING MAN.
The advertising department of a large daily newspaper requires the services of a bright young man for clerical work; high school education preferred. Reply, stating age, religion, references, and salary desired, F 318 Times Annex.

ADVERTISING SOLICITOR wanted for monthly magazine of quality circulation; splendid opportunity for one who has had experience in the magazine field; salary not to exceed $40; state age, experience and telephone number (if any.) D 316 Times Annex.

ARCHITECTURAL DRAFTSMEN, familiar with office building, hotel or apartment house design, details, &c. Call or send references to Clinton & Russell, Architects, 32 Nassau St., N. Y.

ARTIST, who is good letterer and designer. The Iron Age, 239 West 39th.

ARTIST.—First-class mechanical retoucher; permanent position. M. P. Robertson, 24 Stone St., N. Y.

ASSEMBLERS on small telephone works; good pay. Dictagraph Product Corp., Rockaway Road and Beaufort St., Jamaica, L. I.

ASSISTANT to bookkeeper, 18 to 20 years, wanted in large mercantile house. Address in own handwriting, stating experience, salary expected, &c. K 650 Times Downtown.

BILLING CLERK—Operate machine, also understands taking charges from caller. Box 388, 1,019 St. James Bldg.

BOOKKEEPERS.
STERN BROTHERS, WEST 42d St.
require BOOKKEEPERS with department store experience on charge ledgers. Apply by letter only.

BOOKKEEPERS — Experienced bank bookkeepers between ages of 23 and 30, who have proven their ability as neat penmen, fast, and accurate in handling detail, for permanent work in bookkeeping department of one of the largest financial institutions in the city; experience essential; opening of non-interest to clock watchers and sinecure hunters; a hard job which pays accordingly if applicant has necessary ability and experience. W. 560 Times Downtown.

BOOKKEEPER, ledger clerk, state experience; must be able to handle large number of accounts and take off trial balances correctly; salary $25. State phone number. L 213 Times.

BOOKKEEPER'S ASSISTANT WANTED BY PROMINENT MERCANTILE ESTABLISHMENT. APPLY IN PERSON TO SUPERINTENDENT'S OFFICE, W. & J. SLOANE, 5 EAST 47TH.

BOOKKEEPER—Plain bookkeeping, corresponding and estimating in wood working factory; reference required; elderly person preferred; salary $25. 312 East 95th St., top floor.

BOOKKEEPER, young man experienced in sales ledger; resident of Bronx preferred. Reply in own handwriting, stating age, experience, salary expected, Large Corporation, 1,552 Times Bronx.

BOOKKEEPER on full set of books or without controlling accounts; state age, experience, salary and religion. K 656 Times Downtown.

BOOKKEEPER, assistant, in wholesale importing house; one familiar with typewriter; $17 to start. H. Wolff & Co., 20 East 20th St.

BOOKKEEPER, competent to assist, or take charge of office if necessary. Apply Horseshoe Tire Co., 144 West 65th.

BOY—A concern of the highest grade wishes to engage the services of a young man to act at first as office boy; the salary offered at start is only nominal but the opportunity of advancement and of forming a permanent connection which will ultimately bring its own reward is practically assured to a young man of the right type; please give telephone number and full particulars of nationality and education in reply. K 602 Times Downtown.

BOYS, BRIGHT, IN OFFICE OF ADVERTISING CONCERN; EXCELLENT OPPORTUNITY TO LEARN THE ADVERTISING BUSINESS.
BROWER-TOBIAS CO., ROOM 1104, 1,170 BROADWAY.

BOY—A growing concern desires the services of an alert, ambitious office boy of 16, who wants to make himself eligible for advancement; $10 to start, with early increase assured to one who shows the right spirit. O 581 Times Downtown.

BOY.
Large insurance company requires bright, intelligent boy about 17 as messenger; excellent opportunity for advancement to clerical position and learn business; salary to start $11. Call at 76 William St. See Mr. Watson, Room 408.

BOYS.
We have several openings in various departments for capable boys between ages of 14-17 years; splendid opportunity for right party; congenial surroundings, good hours, and salary. Iron Age Publishing Co., 239 West 39th St.

BOY, by prominent export house, to do general office work and deliver documents to consular and steamship offices; excellent opportunity for clean-cut American lad to begin a career in the export trade with an American house of high standing. Box 394, 1619 St. James Building.

BOYS AND YOUNG MEN.
A large wholesale house is looking for some boys; to polite, ambitious boys who want to learn our business we offer steady positions with good prospects; no experience necessary. See Mr. Schmidt, Jaburg Bros., 10-14 Leonard St.

BOY, 14-16 YEARS, IN THE OFFICE OF A LARGE MANUFACTURING AND IMPORT HOUSE; SPLENDID OPPORTUNITY AND TRAINING; NO EXPERIENCE NECESSARY. ADDRESS T. L. W., P. O. BOX 780, CITY HALL STATION.

HELP WANTED—Male.

BOYS—Large corporation, located in Woolworth Building, wants two intelligent boys, about 16-17 years; must be of good appearance, write good hand and have common school education; good chance for the right kind. P 601 Times Downtown.

BOYS, 14-16 YEARS, IN SHOWROOM LARGE MERCANTILE CONCERN; NO EXPERIENCE NECESSARY; GOOD OPPORTUNITY FOR ADVANCEMENT. CAMPBELL, METZGER & JACOBSON, 8 EAST 22D.

BOY, about 16, just from school preferred, in Christian commission and export and import firm; initial salary $10; early advancement for the right boy; well educated, industrious, and serious. Address P 609 Times Downtown.

BOYS—$14.80 TO START.
Boys over 16, light work in packing department; 52-hour week. Lalance & Grosjean, Atlantic and Woodhaven Avs., Woodhaven, Long Island.

BOY in office; good chance for advancement; some experience in operating small telephone switchboard preferred; must be neat and bright. Call or write suite 1123, 165 Broadway, N. Y.

BOYS AS MESSENGERS; NOT NECESSARY TO WEAR UNIFORMS; GOOD WAGES; EXCELLENT OPPORTUNITY FOR ADVANCEMENT. POSTAL TELEGRAPH CABLE CO., 253 BROADWAY.

BOYS, 18-20 YEARS, IN STOCK DEPARTMENT LARGE MERCANTILE CONCERN; GOOD OPPORTUNITY FOR ADVANCEMENT. CAMPBELL-METZGER-JACOBSON, 8 EAST 22D.

BOY wanted for general work in investment banking house; must be neat and clean of appearance; good opportunity to learn business. Call Room 700, 31 Nassau St.

BOY, 14, for office work; good opportunity. Address, giving reference and salary desired, P. O. Box 558, City Hall Station, New York City.

BOY wanted—Bright, ambitious boy is offered opportunity by stock broker to learn business and advance rapidly; state education, &c. P 508 Times Downtown.

BOYS, two, wide-awake, for general office work; no experience necessary; hours 8:30 to 5. Crompton-Richmond Co., 31 East 31st St.

BOY—Good opportunity with large corporation for ambitious, neat-appearing boy, Christian firm. Apply in person, 11th floor, 207 West 25th.

BOYS—Fine chance for several bright boys, 16 to 18 years old, to learn good paying trade; no heavy work. Liberty Bronze Works, 609 West 39th St.

BOY wanted engineering office of machine manufacturers; good chance for advancement and opportunity to learn trade. Call Jagenberg Machine Co., 131 West 24th St.

BOY about 17 years of age for office; steady position; good chance for advancement. Call after 9 A. M. Office 304, 17 West 42d St.

BOY wanted in bank; intelligent and ambitious worker, who is anxious to get ahead; excellent chances for advancement. Write, stating age. Box 100, 2,119 3d Av.

BOY to do errands in stock brokers' office, $10 to start with exceptional opportunity to learn the business. Suite 518, 47 West 42d.

BOY, Wanted—Bright, energetic boy, to make himself generally useful around office; 15 or 16 years old; salary $12. Call Friday, 9 A. M. Room 205, 221 4th Av.

BOY wanted in office of large chemical house; good opportunity. Address in own handwriting, stating age, salary expected, &c., K 649 Times Downtown.

BOY wanted in an advertising agency to make himself generally useful; good opportunity. Apply Room 1007, 44 East 23d St., N. Y.

BOY, in office, by oldest furniture house in New York City, make himself useful; steady employment; state particulars. Furniture, F 82 Times.

BOY wanted to make himself generally useful in office; wages $50 per month; apply own handwriting, stating age, experience and references. L 214 Times.

BOYS FOR STOCK DEPARTMENT OF LARGE LACE HOUSE; EXCELLENT OPPORTUNITY. CALL FRED'K HACKER CO., 31 WEST 21ST.

BOY wanted to run errands and office work; good chance for bright boy; $10 week. Call Ruthrauff & Ryan, 404 4th Av.

BOYS, 15-16 years old, in large downtown insurance office. Answer, stating age, experience, N 786 Times Downtown.

BOYS—Live wire office boys; public school graduates; experience preferred, but not necessary. Apply Room 824, Equitable Bldg.

BOY wanted by export house; state age, reference, experience, and salary expected. M 725 Times Downtown.

BOY, for office work; what we want is a fellow who is willing to work and advance himself. Call 182 Diamond St., Brooklyn.

BOYS for advertising agency; splendid opportunity for advancement; $10 to start. Blaker Agency, 110 West 40th St.

BOYS (17), excellent opportunity as assistants around delivery department, mercantile house. Box 392, 1619 St. James Bldg.

BOY about 15, good appearance, in office of commission house. Call, Mill Factors Corporation, 354 4th Av.

BOY wanted by large concern; good salary, good opportunity; state full particulars. K 441 Times Downtown.

BOY for general office work; state salary. K 640 Times Downtown.

BOY for office work; reference required. F 91 Times.

BOY to do office work. National Jewelers Board of Trade, 15 Maiden Lane.

BRICKLAYERS, union scale. Apply T. T. Desmond Co., Laurelton Station, Long Island Railroad, Laurelton, L. I.

BURROUGHS comptograph, comptometer, repair men wanted; call at once, John E. Ranson, 30 Chase St., New York.

BUTCHER—Experienced man wanted. Apply between 8-12, D. Wimant, 178 Front St., City.

BUYER OF SILKS, WOOLENS AND COTTONS.
Mr. Buyer, if you are desirous of coming to the Pacific Coast to live, we have a splendid position open for you in above department as buyer and merchandiser.
These departments are now doing a profitable and satisfactory volume and have great possibilities of increase due to enlarging of space.
Address all replies, giving full information as to your past experience, stating whether married or single, also salary desired, to
JACOBY BROS., INC., LOS ANGELES, CALIFORNIA.

CABINETMAKERS AND BENCH HANDS wanted; several months' steady work assured; union shop; rate 80c. per hour. George Mertz's Sons, Port Chester, N. Y.

CABINET POLISHER wanted; man with experience on pianos or phonographs preferred. L 211 Times.

CARPENTERS (10); concrete form work; good size job, just started. Bleme Sinek, 1st Av. and 43d St.

CEMENT FINISHERS, union scale. Apply T. T. Desmond Co., Laurelton Station, L. I. Railroad, Laurelton, L. I.

CHAUFFEUR, experienced Premier; no rough work. Scotch. K 210 Times.

CHEMICAL, MECHANICAL, AND ELECTRICAL ENGINEERS FOR LABORATORY, COMBUSTION, AND GENERAL TESTING WORK; MUST HAVE TWO OR THREE YEARS PRACTICAL EXPERIENCE; LOCATION ELIZABETH, N. J.; SALARY $125 TO $150 PER MONTH, DEPENDING ON EXPERIENCE. STATE AGE, TRAINING, EXPERIENCE, MINIMUM SALARY, AND WHEN YOU CAN REPORT TO A. B. C., BOX 37, ELIZABETH, N. J.

CHEMIST AND SUPERINTENDENT; only those having had practical experience manufacturing soap need apply. Harral Soap Co., 132 Havemeyer St., Brooklyn.

CHIEF ENGINEER.
Chief operating engineer, 2000 H. P. vertical engine, plant with elevator, refrigerating plant and air compressors; must have N. Y. license; unusual opportunity for progressive man; large N. Y. City concern of long standing, wants a good man for a permanent place. C. E., 235 Times.

CLERK (JUNIOR)
16 TO 18 YEARS, IN GENERAL OFFICE OF LARGE 5TH AV. FIRM
excellent working conditions, prompt advancement to bright young man.
DE PINNA, 5th Av., at 50th St.

CLERK wanted in billing department of large soap manufacturers; must be a typist or an Elliott-Fisher operator; age about 18 years. Call between 9 A. M. and 12 noon, Friday morning, Room 451, 44 Whitehall St. Ask for Mr. Tait.

CLERK, office assistant; good penman, accurate; permanent position; good opportunity; state age, experience, salary desired. L 221 Times.

CLERK—Assist on stock and sales figures and billing; good handwriting; salary $12. Room 221, P. O. Box 275, New York.

CLERK for large corporation in Brooklyn; bookkeeping knowledge essential. Apply J. S. K., 652 Times Downtown.

CORRESPONDENT AND COLLECTOR for collection department of busy law office. G. 567 Times Downtown.

HELP WANTED—Male.

COLLECTION AGENCY SOLICITORS—$100 weekly is a low average from our commission and bonus plan. Arrow Service has a national reputation for results and reliability. Mail campaign paves the way, follows up premises and works with salesmen continually. This is positively the best proposition ever offered to real producers. Apply immediately or give full particulars in first letter. Arrow Service, Wedgeway Bldg., Schenectady, N. Y.

COLLECTOR AND SOLICITOR for life insurance; salary and commission. Call 1,600 Broadway, Room 808.

COLLECTOR—Installment accounts; wide awake young man; steady position. Steiner Mfg. Co., 6 Reade St.

CREDIT MANAGER
A man who thoroughly understands the giving of personal credit in a business where tact and courtesy are essential, is required as credit manager in one of the city's most notable institutions; he must be willing to start at a reasonably good salary and demonstrate that his own qualifications entitle him to more; for such a man there are unusual opportunities for development. Address, giving education, age, experience, references, mentioning the salary you believe you are worth.
K. H., 344 TIMES DOWNTOWN.

CREDIT MAN wanted, energetic and capable young man of education, with experience in credit investigating work, for position in credit department of downtown banking house; write full particulars, stating age, nationality, business experience and salary expected. Box 322 City Hall Station, New York City.

CREDIT CLERK—25-30 years; assist retail credit manager large musical instrument concern; excellent opportunity, advancement; state age, experience, if any, and salary expected. Box 73, 1,619 St. James Bldg.

CUSTOMS CLERK, one familiar with foreign invoices, quick at figures, alert and conscientious, to work in a Custom House broker's office; no objection to foreigner who comes well recommended; one between 28 and 30 preferred. Address, with full particulars, Box J 778 Times Downtown.

CUSTOMERS' MAN wanted by new financial house; one familiar with curb and stock exchange issues; salary and commission; inquiries held confidential. Address "D. X.," P. O. Box 283, City Hall Station, New York City.

CUSTOMS DRAWBACK CLERK wanted by large pharmaceutical house; must be familiar with drawback requirements, preliminary and final entries; salary $30 per week. Davis & Lawrence, 10 Christopher St.

CUTTERS AND BUTCHERS, SKILLED SEMI-SKILLED; RATES RANGING FROM 54 CENTS TO 64½ CENTS PER HOUR; CARRIERS, 54 TO 63½ CENTS PER HOUR; BOXMEN, 52 CENTS PER HOUR; LABORERS, 44 TO 48 CENTS PER HOUR; GOOD CHANCE FOR ADVANCEMENT; ONLY AMERICAN CITIZENS SHOULD APPLY. NEW YORK BUTCHERS DRESSED MEAT CO., 39TH ST. AND 11TH AV. APPLY AT THE EMPLOYMENT DEPARTMENT.

CUTTER, expert and grader, to take full charge of cutting department of large dress house. Jesse Shulman & Co., 44 East 32d St.

DETAIL MAN acquainted with medical matters; big opportunity; call for personal interview between 2 and 4 P. M. The Harvey Health Institute, Hotel Ansonia. Suite 2-144.

DIE SINKERS—SEVERAL EXPERIENCED MEN; GOOD WAGES; EXCELLENT WORKING CONDITIONS; APPLY AT ONCE. J. H. WILLIAMS & CO., 152 HAMILTON AV., BROOKLYN.

DIE CUTTERS, experienced on dies for ornamental silverware; positions open in Detroit; good pay; car fare paid. Write at once to C. B. Shepard, care Manhattan Hotel, New York.

DRAFTSMAN WANTED.
COMPETENT MECHANICAL DRAFTSMAN, EXPERIENCED ON MACHINE DESIGNS TEXTILE MACHINERY PREFERRED, FOR LARGE MANUFACTURING PLANT IN BROOKLYN. REPLY, STATING AGE, EXPERIENCE, SALARY, &C. L 140 TIMES.

DRAFTSMAN, JUNIOR,
some experience in structural or miscellaneous iron work. Apply Irving Iron Works Co., 3d and Creek Sts., Long Island City.

DRAFTSMAN—Junior position open to industrious young man; ornamental iron work and lighting fixtures; experience in freehand drawing useful; rapid advancement as fast as you develop. Reply by letter only, stating age and full particulars. Kantack, Heath & Warman, Inc., 489 5th Av.

DRAFTSMEN—Large engineering office requires several experienced pipe draftsmen on high-pressure steam, air, oil, water, gas, heating and ventilating; only man thoroughly experienced in the above lines need apply. Z 297 Times Annex.

DRAFTSMAN—There is an opening in a plant near Elizabeth for a draftsman, preferably with experience in smelting and refining work and with knowledge of structural design; give full details in first letter, including salary desired. Z 211 Times Annex.

DRAFTSMAN, MECHANICAL, WITH EXPERIENCE JIG FIXTURES AND GENERAL MACHINE DESIGN; STATE AGE, EXPERIENCE, NATIONALITY, AND SALARY EXPECTED. WRITE BOX 751, 1,777 BROADWAY.

DRAFTSMAN,
experienced in store fixture and restaurant equipment designing; state age, experience, and salary desired. P. O. Box 361 Downtown.

DRAFTSMEN, with a few years' experience; good opportunity for bright young men. Elevator Supply Co., Inc., 15th St. and Willow Av., Hoboken, N. J.

DRAFTSMEN, three, experienced machine design; good pay and every opportunity for advancement. Columbia Graphophone Mfg. Co., Bridgeport.

DRAFTSMEN, marble and slate; experienced estimators; best pay. P 582 Times Downtown.

DRAFTSMEN, experienced on terra cotta work; 38-hour week; wages, $60 weekly. Write fully, P 583 Times Downtown.

DRAFTSMEN—Expert structural beam detailers; steady position for rapid and efficient workers; salaries $40-$45. F 84 Times.

DRAFTSMAN, with experience, in A C and D C switchboard designs. Call or write Sprague Electric, 527 West 34th.

DRAFTSMEN, experienced on granite and stone work. P 584 Times Downtown.

DRUG STORE EXECUTIVE
TO MANAGE A FIRST-CLASS DRUG STORE; MUST BE A LIVE WIRE, WITH A1 EXPERIENCE AND REFERENCES; A REAL MERCHANT, REGISTERED IN THIS STATE; GOOD SALARY AND OPPORTUNITY FOR PERMANENT INTEREST IN THE BUSINESS WITHOUT ANY CASH INVESTMENT. ADDRESS IN CONFIDENCE, OWNER, D 107 TIMES.

DRUGGISTS—Registered New York State; steady positions; good salaries; no Sunday work; commissions on all prescriptions filled. Apply
Liggett's Riker Hegeman Drug Stores,
Prospect and Westchester Av.
1,309 Boston Road (169th St.)
Broadway and 139th St.
212 Flatbush Av. (St. Marks), Brooklyn.
644 Fulton St. (Lafayette), Brooklyn,
or Employment Dept., 151 5th Av. (21st St.), New York.

ENGINEER CHIEF, gas engine experience, who can influence $10,000 investment in improvement of vast import which stands investigation; a very real opportunity for unlimited growth; commission. K 528 Times Downtown.

ENGINEER wanted, with full knowledge of electrical work and elevators and ball engine; state references and salary. I. L., 209 Cable Building.

ENTRY CLERK—Understands entering charges from caller, permanent job. Box 391, 1,619 St. James Bldg.

ESTIMATOR.
Capable and experienced estimator on large alteration work wanted by general contractor; a worth-while job and an assured future to the man possessing proper qualifications; chronic job seekers not wanted; state full details in reply. M 710 Times Downtown.

ESTIMATOR on structural and ornamental ironwork; one familiar with drafting shop details from plans; write, stating all particulars as to experience and salary expected; good position for right man. Selbach & Meyer Co., 605 22d St., West New York, N. J.

EXPORT silk and cotton goods house offers unusual opportunity to man well known in export trade; successful applicant must have large following and be able to get in touch with buyers for export; salary and commission; write, giving particulars as to experience and references. L 228 Times.

FLOOR MANAGER-EXECUTIVE.
Must have department store experience; splendid opportunity. Charles Lyon, 765 Broadway, Brooklyn.

FIREMAN, experienced, for large loft building; A1 references required. Call at Gross, Engel & Co., 115 West 27th.

FITTER, inside, on chandelier work; good wages, steady work. Apply after 10 o'clock, Dale Lighting Fixture Co., 107 West 13th.

FORGERS—BOARD DROP HAMMER MEN, ACCUSTOMED WORKING ON HAMMER RANGING FROM 300 TO 1,000 POUNDS; EXCELLENT WORKING CONDITIONS; GOOD PAY, STEADY WORK. REPLY J. H. WILLIAMS & CO., 152 HAMILTON AV., BROOKLYN.

FURNITURE PACKER. Apply Sons-Cunningham, 157 East 33d St.

HELP WANTED—Male.

GENTLEMAN of refinement to handle high-grade industrial investment that pays 7½ per cent. semi-annual dividends; commission basis. Patten Typewriter Corporation, 53 West 125th St.

GRINDERS.
Cutter and production grinders on internal and external work; steady position with the highest prevailing rates of wages. Apply in person after 8:30 A. M.
EISEMANN MAGNETO CORP., 65 33d St., 4th Floor, Brooklyn.

GROCERY CLERKS experienced in first-class retail business. Charles & Co., 43 East 43d St.

HOSIERY MAN, COMPETENT, WHO CAN TAKE CHARGE OF THE MEN'S HOSIERY DEPARTMENT OF A WHOLESALE DEALER; STATE EXPERIENCE, AGE, REFERENCES. K. L., 144 TIMES.

INSPECTOR.
BREWSTER & COMPANY, BRIDGE PLAZA, LONG ISLAND CITY, HAVE OPENING FOR MECHANICAL INSPECTOR WITH KNOWLEDGE OF AUTOMOBILE PARTS AND EXPERIENCED IN INSPECTION OF WORK IN PROCESS.

INVOICE CLERK, thoroughly familiar with Spanish and with the consular requirements of the various Latin American republics, by prominent export house; should be acquainted with Spanish and English names of drugs and chemicals. Apply, stating experience and salary desired, Box 395, 1619 St. James Building.

INSTRUCTOR—College student familiar with gymnasium exercises for afternoon. Mac. Levy Gym, 352 4th Av.

JEWELRY DESIGNER Wanted—Must be capable of planning, designing and supervising the making of a sample line of high and medium grade men's goods; give past experience and all details in first letter; we will make no inquiries without your consent; an opportunity is here for an ambitious man with ability to make a permanent connection with a big New England manufacturer. Address P. O. Box 737, Providence.

JUNIOR CLERK.
Bright, ambitious young man, about 17 years old; unusual opportunity for advancement; good hours; good pay.
Apply 4th floor,
SWIFT AND COMPANY,
32 10TH AV.,
NEW YORK.

KNITTER WANTED—EXPERIENCED ON LARGE CYLINDER SPRING NEEDLE, COARSE GAUGE WOOLEN YARN; MUST BE THOROUGHLY CAPABLE OF HANDLING HELP; IMPORTANT CHARACTER, LOYALTY, AND EFFICIENCY OF THE HIGHEST STANDARD; EXCELLENT OPPORTUNITY FOR RIGHT MAN; STATE FULLY EXPERIENCE AND SALARY EXPECTED TO START; ALL COMMUNICATIONS HELD CONFIDENTIAL. ADDRESS P. O. BOX 308, NORWICH, CONN.

KNITTING MACHINE MECHANIC.
Reliable man wanted on Brinton machines; good salary; state full particulars. A 313 Times.

MAN TO TAKE CHARGE OF COLLECTIONS IN THE HOME OFFICE OF A CASUALTY INSURANCE COMPANY; ONE UNDERSTANDING THE ACCOUNTING END OF THE BUSINESS, A GOOD CORRESPONDENT, AND WHO CAN PRODUCE RESULTS. APPLY IN PERSON TO COMMERCIAL CASUALTY INSURANCE CO., 31 CLINTON ST., NEWARK, N. J.

MAN—Established concern requires man with personality and ambition to sell financial dividend paying security; commission basis; if earning less than $75 weekly, this is your opportunity; experience not necessary; promotion assured if you make good. A. Y. Carkhuff, 512 5th Av.

MAN wanted for Brooklyn stockroom, familiar with packing, and to assist in the shipping department; one experienced in handling glassware or other fragile material preferred; give age, experience, salary desired, and telephone number. B 180 Times.

MAN WHO HAS HAD EXPERIENCE IN A MUSLIN UNDERWEAR FACTORY, AND WHO IS ABLE TO TAKE CARE OF ONE; MUST KNOW HOW TO CUT PATTERNS. H. X., 209 CABLE BUILDING.

MAN—Middle-aged, but active, to act as messenger between 2 buildings of a large corporation; must make good appearance and be thoroughly reliable. Meinecke, 68 Vesey St.

MAN to make blueprints, file tracings, do routine work drawing room; state age, experience, salary. D 120 Times.

MAN wanted to do watchmaking and engraving. Write or phone at once to T. A. James, Jeweler, Petersburg, Va.

MAN, middle-aged, for errands, $10. Neal & Brinker Co., 78 Duane St.

MEN of highest integrity and ability wishing to make permanent connection with old established brokerage house; broker's experience not necessary. 2d floor, 239 B'way.

MECHANIC, experienced on Oldsmobiles, to have complete supervision of service station; salary $30 to start. Seaver Motor Co., 24 Martine Av., White Plains, N. Y.

MECHANIC—Experienced, familiar with Edison phonograph motors preferred. L 212 Times.

MORTGAGE NEGOTIATOR.
Old real estate office, with large clientele, offers opportunity to exceptional man of experience, well connected, above average ability, to head mortgage department. Apply by letter only, Negotiator, Room 850, 1,328 Broadway.

OFFICE SALES MANAGER, BRASS AND COPPER BUSINESS, WANTED IMMEDIATELY; OLD ESTABLISHED HOUSE, DOING BUSINESS ALL OVER THE COUNTRY; APPLICANT MUST BE COMPETENT EXECUTIVE AND POSSESS DETAILED KNOWLEDGE OF THE BRASS AND COPPER BUSINESS IN ALL ITS BRANCHES; NO APPLICATION ENTERTAINED WITHOUT THESE QUALIFICATIONS; ALSO STATEMENT OF EXPERIENCE AND SALARY EXPECTED. ADDRESS Z 336 TIMES ANNEX.

OFFICE MANAGER WANTED WITH EXECUTIVE ABILITY, UNDERSTANDING ACCOUNTANCY AND CORRESPONDENCE, AND WITH SOME KNOWLEDGE OF ADVERTISING, BY MANUFACTURERS OF NATIONALLY ADVERTISED PRODUCT; UNUSUAL OPPORTUNITY FOR MAN THAT CAN QUALIFY. P. O. BOX NO. 737, PROVIDENCE, R. I.

OFFICE BOY for permanent position on large newspaper. Splendid opportunity for advancement in accountancy and bookkeeping work. Call Room 11, Times Annex, 229 West 43d St.

OFFICE MANAGER; must be experienced double entry bookkeeper and understand controlling accounts; one accustomed to installment business preferred. Write W. B., 61 2d St., Hoboken.

OFFICE BOY WANTED BY COTTON GOODS COMMISSION HOUSE; SPLENDID OPPORTUNITY FOR ADVANCEMENT. P 586 TIMES DOWNTOWN.

OFFICE BOY for silk importer; good chance to learn business; age about 15. K 689 Times Downtown.

OFFICE BOYS.
Bright, energetic boys, modern salary. McCalls, 236 West 37th.

OFFICE BOY—Bright and willing; $10; hours 9 to 5, half-day Saturday. Call Room 1805, 50 East 42d St.

OFFICE BOY, beginner; Christian firm; good education; advancement; Friday morning. 32 Broadway, Room 926.

OFFICE BOY—Intelligent; good appearance; salary $9. Apply Wallace & Tiernan Co., 349 Broadway.

OFFICE BOY, 14, good opportunity. Address, giving reference and salary desired, P. O. Box 558, City Hall Station, N. Y. City.

OFFICE BOY in large corporation; $10 per week to start. O 518 Times Downtown.

OPTICIAN—Young man, 16 years of age, to learn optical business; good opportunity for right party; ask for Mr. Conway. E. B. Meyrowitz, 520 Fifth Av.

PACKERS AND ASSISTANTS to packers, by wholesale paint concern; state age, experience, religion, and wages expected. Address P. C. D., P. O. Box 468, City Hall Station, N. Y.

PACKERS, thoroughly experienced in silk line; must come well recommended; good compensation. Republic Textile Co., 22 West 32d.

PACKER—Wholesale hardware; must have experience with packages and cases; $20; state experience and references. P. H., 457 Times Downtown.

PACKER—Experienced man to pack holiday merchandise; steady job. Box 399, 1,619 St. James Bldg.

PATTERN MAKERS.
WOOD, IN MARINE YARD.
WAGES IN ACCORDANCE WITH U. S. SHIPBUILDING LABOR ADJUSTING BOARD AWARD.
PLENTY OF OVERTIME.
BRING TOOLS READY FOR WORK.
JAMES SHEWAN & SON, INC., FOOT OF 27TH ST., BROOKLYN.

HELP WANTED—Male.

PORTER, colored, wanted, reliable, for high-class millinery shop. Rhea Brummer, 44 West 57th St.

PORTUGUESE TRANSLATOR, educated native Portuguese or Brazilian, using typewriter, required; permanent; good salary for competent, experienced man; rapid advancement. Call between 3 and 5 P. M., Room 629, 17 Battery Place.

PRESSMEN—Five web pressmen for new presses in Chicago; must be thoroughly experienced and competent on half tone work; permanent position; unusually good working conditions; can earn $60 per week; fifty hours; non union. Apply Saturday afternoon or Sunday, fifth floor, 227 Fulton St. P 625 Times Downtown.

PRESSMEN, cylinder, non-union, suburban plant; steady work, good wages; ideal conditions; references required. Apply Store, 42 East 22d.

PRINTING ESTIMATOR AND EXECUTIVE
If you are a thoroughly practical estimator, familiar with office details of a large printing establishment; a man of initiative and unrestricted energy; there is a fine position open to you as estimator and general assistant to the president of a large, out-of-town plant; good salary and very brilliant future for the right man; replies treated strictly confidential; give age, and all qualifications in first letter. P. A., 334 Times.

REINFORCED CONCRETE DETAILERS wanted at once; give experience, age, nationality, salary, and date available. Address Southern Engineering Company, Charlotte, N. C.

REPRESENTATIVES, with a following among men's wear and department stores, to carry one of the most well known brands of overalls on the market; commission basis; several desirable territories open. Z 337 Times Annex.

RETOUCHER
who can do airbrush work and lining up on machinery photographs. The Iron Age, 239 West 39th St.

RETOUCHER to work in backgrounds on negatives; steady position.
L. S. White, 1,546 Broadway.

SALESMEN WANTED.
This advertisement is directed to those keen, alert, aggressive, intelligent salesmen who are up against a stone wall in their present business connections and feel that they haven't found themselves; men who are convinced that a bigger opportunity lies in another field.
A financial institution finds a larger selling organization necessary because of rapidly expanding business; several good positions are open for men with selling aptitude and experience to sell a service on a salary basis.
The man should be between 30 and 35 years of age, should have active minds, good health, plenty of energy, initiative, tact, enthusiasm, and good command of English.
Experience in financial business not necessary.
When writing, be sure to give details as to
(a) Age.
(b) Education.
(c) Religion.
(d) Selling experience.
(e) Nature of former positions held.
(f) Present position and salary.
Also state whether you think you will succeed best as face-to-face salesman, telephone salesman, or correspondent, and WHY.
The position calls for residence in one of our branch office cities.
Your letter will be treated confidentially. Address E 37 Times.

SALESMEN WANTED.
If you have in your possession evidence of the most convincing character that you are of the boiled down, jammed over type salesman—
Willing to travel—only limited by the United States boundary—
Willing to work the only one way the real salesman will work, "commission basis."
Write us just how much noise you can make in the selling world!
If we are further interested, we will have you call at this office and we will spread before you the King of road propositions.
This we back up with boiled down, jammed over evidence.
THE ATLANTIC PAINT COMPANY, 185 MADISON AV., N. Y. C.

SALESMEN.
Are YOU QUALIFIED to earn $10,000 or more per year?
We are expanding our business throughout the United States and Canada and need fifty or more capable men to represent us as branch managers in charge of sales offices. These men will draw large salaries, plus a bonus commission. Their work will be of the pleasantest character, but they MUST be WORKERS. Your WORK is our WORK and your SUCCESS our SUCCESS. If you are a real HE salesman, you may enter our organization at this time, while we are placing our securities, and not only realize a large income now, in commissions, but enjoy an opportunity of securing a lucrative position for the balance of your business life. We shall be glad to see you today at 3 O'CLOCK PROMPT.
AMERICAN POTTERY CORPORATION, 47 West 42d St.

SALESMAN WANTED.
EXPERIENCED SALESMAN ON VELVETEENS WANTED BY LARGE IMPORTING HOUSE, HANDLING FOREIGN AND DOMESTIC MERCHANDISE; ONLY MEN EXPERIENCED IN SELLING VELVETEENS TO CUTTERS AND LARGE RETAILERS WILL BE CONSIDERED; ALSO HAVE OTHER LINES FOR SAME TRADE; GOOD OPPORTUNITY OFFERED TO RIGHT PARTY; SALARY AND COMMISSION. A 347 TIMES.

SALESMAN wanted for raw silk business; young man only need apply, preferably with experience in raw silk line or silk manufacturing; mention salary desired; application to be made in writing only; no interview allowed. Address to Manager, Mitsui & Co., Ltd., 25 Madison Av., New York City.

SALESMEN.
ABRAHAM & STRAUS,
FULTON ST., BROOKLYN,
REQUIRE SEVERAL EXPERIENCED SALESMEN FOR THEIR DRESS GOODS DEPARTMENT. APPLY AT EMPLOYMENT OFFICE, SUBWAY FLOOR, CENTRAL BUILDING, ANY TIME DURING THE DAY.

SALESMEN—There is an opportunity for you to connect with a real sales organization; if you qualify you must be honest and prove it, tactful and possess initiative above the average; if you are under 28 do not call; married men preferred; we specialize in the sale of dividend paying financial institution securities; prior knowledge of finances not necessary; our regular men average more than $100 weekly. Call daily 10 to 4, evenings 7 to 8, Suite 140, Metropolitan Tower, N. Y.; 1101 Firemens Insurance Building, Newark, 10 to 4; Franklin Trust Co. Building, Brooklyn, Room 81, 10 to 4.

SALESMAN—High-grade man, preferably with experience in securities, is offered connection with established money-making manufacturing enterprise, in sale of a limited amount of its capital stock; additional capital required to increase production facilities; company produces patented specialty in big demand; large orders on hand; exceptional opportunity for right man to secure permanent connection with bright future, after present financing is completed; liberal commission; leads. Room 513, 1,476 Broadway.

HELP WANTED—Male.

SALESMEN.
high-class, any line, accustomed to making $5,000 or more annually; investigate the earning power and modern, scientific methods of the book-selling business; we teach you by actual demonstration and furnish you the opportunity of making from $100 to $300 per week; drawing account against commission. Room 1064, 50 Church St.

SALESMAN, SECURITY. — Financial house engaged in financing motor car sales desires to engage active, industrious man of good standing to present its preferred stock, with common stock bonus, to investors; investment amply secured and affords high profit opportunity; most attractive, salable security; liberal commission, 20 per cent. basis only, but "leads" furnished. 110 West 40th St., Suite 406, New York.

SALESMAN TO HANDLE, AS SIDE LINE, A LINE OF IMPORTED HAIRCLOTH USED IN MANUFACTURE OF MEN'S AND BOY'S CLOTHING; ONLY MEN HANDLING SIMILAR LINES AND CALLING ON LARGE MANUFACTURING TRADE NEED APPLY; COMMISSION OR SIMILAR ARRANGEMENT. P 599 TIMES DOWNTOWN.

SALESMEN.
Industrial insurance or real estate men desiring to make extraordinary connections with a concern offering exceptional stock in a producing industry which will be listed on the New York Curb very shortly should immediately secure the position; liberal commissions and advancement to sales manager when qualified. Apply between 9 and 12 A. M., 1,482 Broadway, Room 407.

SALESMEN—Manufacturer silk shirts has several vacancies for young men to represent our line on the road; young men preferred, with traveling experience; knowledge of shirt business not necessary; commission and drawing account; reply, stating whose line you have carried and what territory covered; all applications will be held strictly confidential. I. X., 209 Cable Building.

SALESMEN, with novelty or book selling experience; must be good talkers, with strong, pleasing personalities; salesmen qualifying will receive basic salary, plus a commission, for good work. See Mr. Colglazier, between 9 A. M. and noon, Friday or Saturday, 21 East 14th St., Room 4.

SALESMEN.
Men who have stock sales ability and who will follow our method are offered an unusual opportunity to present a highly attractive proposition to investors; liberal commission. Apply Manager, Room 608, Chamber of Commerce Building, 32 Court St., Brooklyn.

SALESMAN—A high-class young man, experienced as a retail clothing salesman, to visit college towns for a prominent clothier and furnisher; this is an excellent opportunity and the successful applicant will find the connection both agreeable and profitable; salary and commission. L 191 Times.

SALESMEN—Men of character, with a $5,000 consciousness, to sell a strong bank stock on a strictly commission basis; daily demonstration and careful instruction; no previous experience necessary. Call between 8:30 A. M. and 6 P. M., Mr. Baker, 135 Broadway, Room 1101.

SALESMAN—Experienced, to sell Margery Daw dresses for children and juniors for the States of Pennsylvania and New York; only those who have covered this territory need apply; commission basis. Ritzwaller & Co., 34 West 33d.

SALESMEN—Flower and feather house has opening for two traveling salesmen, one for New York State, one for Middle West; only those having experience in these territories need apply; good salary. Address H. R., 701 Times Downtown.

SALESMAN wanted by a large table lamp manufacturer for Middle Atlantic and Southern States territory; liberal commission basis; one now selling lamps, lighting fixtures, or kindred lines preferred. L 194 Times.

SALESMAN wanted; live energetic salesman to handle a well known, airless and cord tire, with 10,000-mile guarantee, backed by $500,000 national advertising campaign; liberal arrangement on salary or commission basis; opportunity for full or part time. Call Tire Co., 5 Hanson Pl., Brooklyn.

SALESMEN WANTED
to sell a dividend paying security; live newspaper leads furnished; we can show you how to make $200 weekly and up; salary and commission; references required. Apply in person, Wm. H. McKenna Co., 55 Liberty St., New York.

SALESMAN wanted; large and prominent St. Louis cloak and suit house has excellent opening for experienced salesmen to travel Arkansas, Mississippi and Tennessee, Arizona and New Mexico, Georgia and Florida; we have established trade in each territory; Spring line ready Dec. 1; state qualifications, references, in first letter salary or commission. L 290 Times.

SALESMAN and OFFICE MANAGER wanted who has sold corsets to the large stores in Greater New York, Philadelphia, Boston, Baltimore and Washington; one who has had executive experience preferred; salary $4,000 to $5,000 a year plus bonus. Z 338 Times Annex.

SALESMAN, to sell Oldsmobiles in Westchester County; only men capable of earning $3,000 to $4,000 need apply; commission basis. Seaver Motor Co., 89 Warburton Av., Yonkers, or 24 Martine Av., White Plains, N. Y.

SALESMAN acquainted with the wholesale tobacco trade in the Eastern and Southern States; salary; write, stating in full former position, age, experience; don't call. Seneca Clay Pipe & Novelty Works, Inc., 1,817 Putnam Av., Brooklyn.

SALESMEN wanted; neat appearing men only; to sell securities in tire and rubber New York corporation; salary and commission to the right parties only. Call The Long Distance Tire & Rubber Co., 1,480 Broadway, Room 1,009.

SALESMEN—Live wires; leads furnished; good opportunity to make big money; must be experienced in selling carbon paper and typewriter ribbon; drawing account against commission. Apply, in writing only, Keystone Carbon Paper Co., 115 Maiden Lane.

SALESMAN WANTED — Importing house handling fine line of imported textiles such as voiles, silks and laces, desires services of salesman for New York City; salary or commission. Address in confidence K. C., 209 Cable Building.

SALESMEN wanted, experienced, for high-grade dress house; good opportunity for one who has large following with department stores; commission. L. & W. Dress Co., 16 West 30th St.

SALESMEN.
PILE FABRICS, LADIES' COAT HOUSE; ALL TERRITORIES; HIGH GRADE; MEN ONLY; COMMISSION AND DRAWING. B. D., 253 TIMES.

SALESMAN wanted for Virginia and Carolina leaf tobacco; thorough familiarity with New York trade necessary; export experience desirable; salary and commission. Call Saturday, 11 to 1, Room 505, 280 B'way.

SALESMAN.
High-class waist concern has unusual proposition for salesman commanding big city and out-of-town following; commission basis. Box C. M., 745 Times Downtown.

SALESMAN with big following Western territory, to sell exceptionally good line of suits; commission; will hand over big business to right man. Philip Mendels, 29 West 35th St.

SALESMEN WANTED, FOR ALL TERRITORIES, SELLING A POPULAR LINE OF SILK WAISTS; COMMISSION BASIS. B. & E. WAIST CO., 159 WEST 25TH ST.

SALESMEN for drug store trade in Maine, New Hampshire, and Vermont; commission, with $100 per month guaranteed and traveling expenses. L 185 Times.

SALESMEN, sell our health, accident policy; cheapest on market; incomparable; large commission. Kaplan, 156 5th Av., Room 1128.

SALESMEN—Live wire salesmen to sell silk lampshades; commission basis. Fulton Lampshade Co., 1,643 Broadway, cor. 51st.

SALESMAN wanted for men's furnishing store; must be experienced. Stupell & Levey, 1,665 Broadway.

SECURITY SALESMEN.
Man, 25-30 years of age, to sell dividend paying securities. We want men who do not tire of plugging and have tact and perseverance. If you are not afraid to work and want to make real money answer this ad. Salary and liberal commission. K 655 Times Downtown.

SECURITY SALESMAN to handle high-class industrial investment; 20 per cent. commission basis. Patten Typewriter Corporation, 53 West 125th St.

SHIP REPAIR MEN
Excellent opportunity, permanent positions for few technical, experienced inspectors thoroughly familiar with all branches ship repair work and capable taking charge; salary commensurate with the responsibility of the position; replies, which will be considered confidential, should state experience and references in detail. Box 3, 1619 St. James Building.

SHIPPING CLERK—Wanted by downtown jobbing house, experienced shipping clerk; must be able to take charge of packers and understand care of stock records; hours 7:45 to 5 P. M., Saturdays noon; $22. Reply, with full particulars, to P. O. Box 406, City Hall Station, New York.

SILK SALESMAN.
Silk concern has opening for representatives in Chicago, St. Louis, and Cleveland; excellent opportunity to thoroughly experienced men who are familiar with the cutting up and large retail and jobbing trade; applications kept strictly confidential; salary or commission.
LE ROY SILK MILLS, INC., 44 EAST 23D ST.

SILK SALESMAN—Silk concern has opening for representatives in Chicago, St. Louis and Cleveland; excellent opportunity to thoroughly experienced men who are familiar with cutting up trade and large retail and jobbing trade; applications kept strictly confidential; salary or commission basis. Le Roy Silk Mills, Inc., 44 East 23d St.

HELP WANTED—Male.

SILK SALESMAN.
Silk concern has opening for experienced salesman to call on cutting up trade in the city; excellent opportunity for man who is acquainted with manufacturers of dresses and waists, also cloaks and suits; applications kept strictly confidential; salary or commission basis.
LE ROY SILK MILLS, INC., 44 EAST 23D ST.

SPANISH-ENGLISH STENOGRAPHERS
wanted at once by financial institution; six thoroughly competent stenographers for service in South America in long established cities; healthful climate; must pass three tests in both Spanish and English stenography and typewriting; do not waste your time by applying if a beginner. See Mr. Omohundro, 44 Pine St., week days.

SPANISH TRANSLATOR, EDUCATED NATIVE, USING TYPEWRITER, REQUIRED; PERMANENT; GOOD SALARY FOR COMPETENT, EXPERIENCED MAN; RAPID ADVANCEMENT. CALL BETWEEN 3 AND 5 P. M., ROOM 629, 17 BATTERY PLACE.

SPECIAL EDITION MEN wanted, experienced only. National, P 589 Times Downtown.

STENOGRAPHERS.
SIX CLEAN-CUT, NEAT APPEARING, ACCURATE, EXPERIENCED; SALARY OVER $25 PER WEEK. APPLY KNIGHTS OF COLUMBUS EMPLOYMENT SERVICE, 46TH ST. AND BROADWAY.

STENOGRAPHER wanted in executive office of large corporation; young man of considerable experience in handling of files and secretarial work; must be first-class stenographer; reply, giving full details as to qualifications. Box C 568 Times Downtown.

STENOGRAPHER—Young man, experienced, congenial work; good opportunity for advancement; state age, experience, salary expected, telephone. D 122 Times.

STENOGRAPHER — Young man, eighteen years of age, high school graduate, for commercial banking house; in reply, state education and salary desired. D 124 Times.

STENOGRAPHER, with law experience for evening work; permanent. K 234 Times.

STOCK SALESMEN.
Telephone and outside salesmen, live wires, for dividend-paying proposition indorsed by reputable institutions, will be listed on the New York Curb very shortly; extensive circularization and advertising; liberal commissions; promotion to district manager when qualified; this is the best opportunity for Real Men; state full particulars as to past experience and connection. Exceptional, O 387 Times.

STOCK SALESMEN—Telephone experience necessary; Wall St. house offering dividend paying securities has opening for real producing hustlers; salary and commission. Phone for appointment, Mr. Denver, Rector 3585.

STOCK SALESMEN.
Three men with clientele to place attractive automobile stock; car furnished for closing sales; commission. Mr. Russell, Suite 818, 5 Columbus Circle.

STOCK KEEPER for large corporation; must have thorough knowledge of accounting. J. S. K., 653 Times Downtown.

STOCK CLERK, experienced in handling piece goods, wanted by dry goods importing house. Write H. S., 520 Presbyterian Bldg.

TEN DRAFTSMEN.
PERMANENT positions in long established company in the Middle West.
The plant is being enlarged and promotions are waiting for men of ability.
Experienced men on gasoline or oil engines and pumps desired.
Give full history in first letter.
Z 339 Times Annex.

TITLE EXAMINERS.
The Title Guarantee and Trust Company desires the services of several title examiners in its Jamaica office. Apply in person or by letter to 350 Fulton St., Jamaica.

TOOL DESIGNERS—Must be first-class men; state age and experience; also salary wanted. International Motor Co., Plainfield, N. J.

TRACERS and detailers wanted at once; several neat, experienced tracers and detailers for interesting mechanical work; good free-hand lettering essential; write, giving age, experience, sample of work, &c., to Chief Draftsman, International Time Recording Co., Endicott, N. Y.

TRANSLATOR for bank doing international business; must be fluent in French, Spanish, Italian; thoroughly familiar with commercial phraseology; give details as to experience, references when replying. M 726 Times Downtown.

TRANSLATOR for downtown banking institution; must have had business experience, translating from Spanish and French to English; must be good typist; state age, nationality, experience and salary expected. Address "D. L.," P. O. Box 822, City Hall Station, New York City.

UNDERWRITER, wanted to underwrite $200,000 worth of stock, that pays 7½ per cent. semi-annual dividends; commission basis. Patten Typewriter Corporation, 53 West 125th St.

VARNISH. — Assistant to superintendent wanted for matching varnishes and making enamels, etc. K 225 Times.

YOUNG MAN, 18 YEARS OF AGE, FAMILIAR WITH WORK IN LARGE MANUFACTURING OFFICE; KNOWLEDGE OF TYPEWRITING ESSENTIAL; MUST BE ACCURATE AT FIGURES AND GOOD PENMAN; EXCELLENT OPPORTUNITY FOR ADVANCEMENT. ADDRESS IN OWN HANDWRITING, GIVING FULL PARTICULARS AND SALARY DESIRED. L 202 TIMES.

YOUNG MAN WANTED.
20 to 24 years of age,
who has had some experience in coloring in the dyes laboratory of a chemical plant. Salary.
Box M 729, Times Downtown.

YOUNG MEN for metallurgical labratory; one with previous experience preferred; good opportunity for a young man who is not afraid of hard work and can apply himself to detail with accuracy; write, stating age, education, experience and salary expected to E. S., Box 85, Station G, Brooklyn.

YOUNG MAN with knowledge of varnish manufacture for laboratory work and to assist cost accounting; excellent opportunity for right party; state age, experience in detail, former employers and salary expected. Address Varnish, Box 578 Times Downtown.

YOUNG MAN
in wholesale glove house to take care of stock; must have experience in glove house to qualify; excellent opportunity to right party; state age, experience, references, salary expected. Y. C., 667 Times Downtown.

YOUNG MAN.
Quick and accurate at figures and do percentage in the cost department of large electrical fixture house; others need not answer; state age; salary $15. F. T., 176 Times.

YOUNG MAN.
Spanish preferred, for export department of large wholesale house; one who is willing to start at the bottom; steady position and good opportunity. Call or see Mr. Stangelfeldt, Jaburg Bros., 10-14 Leonard St.

YOUNG MAN wanted for office and stock room work by woolen export firm; must be quick, accurate and come well recommended. The right man will have a fine chance to acquire salesmanship. Write M. L., 520 Presbyterian Building.

YOUNG MAN, 22 to 24 years of age; high school graduate preferred; some business experience and ability to handle correspondence necessary; excellent chance to learn silk business. Nonotuck Silk Co., 215 4th Av., New York City.

YOUNG MAN, must be quick and accurate at figures, for general office work; splendid opportunity for intelligent, willing, individual looking for a future; state full particulars and salary expected. Address T.L.W. P. O. Box 780, City Hall Station.

YOUNG MAN—18 to 20 years, for outside work, checking and inspecting barges in New York harbor; chance for learning shipping business; salary, $12 a week to begin. F 108 Times.

YOUNG MAN, who is familiar with average prices and quantities in wholesale grocery line, for clerical position; good opportunity; state salary desired to begin. Cost, P. O. Box 666, City Hall Station.

HELP WANTED—Male.

YOUNG MAN.
OPPORTUNITY KNOCKS AT YOUR DOOR IF you are a clean-cut, wide-awake, energetic young man with some retail experience (preferably groceries) and would associate yourself with a thoroughly reliable and growing concern establishing stores throughout the country, in the capacity of an "ENERGIZER" and "SALES-BUILDER" for the parent company; a permanent connection with an exceptional future if you can qualify; salary to start $1,800-$2,000; state your name, age, education, experience, phone number, present employment in your first letter, which will be treated as CONFIDENTIAL. K 227 Times.

YOUNG MAN
as stenographer and office assistant for large publishing house; must be accurate at figures, possess knowledge of paper records and be capable of doing his own thinking; splendid opportunity; state age, nationality, salary and references. S. D., 252 Times.

YOUNG MEN, BETWEEN THE AGES OF 18 TO 24, FOR MECHANICAL WORK ALONG ELECTRICAL LINES; GOOD OPPORTUNITY FOR ADVANCEMENT. APPLY, GIVING PARTICULARS CONCERNING AGE, EDUCATION, AND EXPERIENCE. P 490 TIMES DOWNTOWN.

YOUNG MEN, OVER 17, FOR MECHANICAL WORK ALONG ELECTRICAL LINE; GOOD OPPORTUNITY FOR ADVANCEMENT. APPLY, GIVING AGE, EDUCATION AND EXPERIENCE. P 577 TIMES DOWNTOWN.

YOUNG MAN, WITH SOME KNOWLEDGE OF EXPORT BUSINESS, WANTED; ONE WITH KNOWLEDGE OF SPANISH AND FRENCH PREFERRED; BY LARGE NATIONALLY ADVERTISED MANUFACTURER IN PROVIDENCE DISTRICT. WRITE, STATING AGE AND QUALIFICATIONS. P. O. BOX NO. 737, PROVIDENCE, R. I.

YOUNG MEN—20-25 years; assist in retail credit department large musical instrument concern; excellent opportunity, advancement; state age, experience, if any, and salary expected. Box 24, 1,619 St. James Bldg.

YOUNG MAN, about 16 to 17 years of age, to assist in the mailing department; American parentage and well recommended; state salary expected. M 723 Times Downtown.

YOUNG MAN, 18 to 20 years, in office of purchasing department; state experience and salary wanted. Box 15, Station F, New York.

YOUNG MAN to do general office work; must be intelligent and well recommended. L 215 Times.

YOUNG MAN wanted; fire insurance office; clerical work; good penman and good at figures; state salary and experience. G 594 Times Downtown.

YOUNG MAN, about 17, as office assistant; old established furniture house in New York City; steady employment; state particulars and salary. F 83 Times.

YOUNG MAN, shipping department; make himself all around useful assistant. Box 380, 1,619 St. James Bldg.

YOUNG MAN, about 17 years old, wanted on stock books, large silk house; state salary. K 167 Times.

YOUNG MAN, experienced ledger clerk; send reference and salary desired. L 210 Times.

YOUNG MAN, 17, night porter, shipping; good writer; $16. Mark, 276 Canal.

YOUTHS (17), begin business career, starting as stock clerk. Box 390, 1619 St. James Bldg.

AN IMPORTANT ANNOUNCEMENT TO MEN WHO WANT TO MAKE MONEY.
Selling education in the form of The Book of Knowledge is to the right person a profitable and agreeable occupation; backed by the largest educational publishing house in the world, you are bound to make good if the seed of successful salesmanship is at all in you.
We are not looking for "agents" nor for "canvassers," but for a few men and women who are big enough for the proposition. The remuneration is on a commission basis. Book of Knowledge salesmen and saleswomen throughout the country find their work most congenial and most remunerative, simply because all parents are interested in the welfare of their children.
If you have sold goods, or if you believe you have the ability to sell, submit your application by mail or in person.
THE GROLIER SOCIETY, 2 WEST 45TH ST., NEW YORK.

Instructions.

TRAINED CORRESPONDENTS NEEDED.
There is an urgent demand in all commercial fields for men and women to fill highly responsible positions as Correspondence Supervisors, Correspondence Critics, House Correspondents, Sales, Collection and Adjustment Correspondents, &c., &c., paying
$1,800 TO $10,000 A YEAR.
More and more business transactions are being initiated, followed up and consummated by effective business letters; 40% of the country's business is now done in this way. We can fill in a limited way only the many requests being received by us for TRAINED CORRESPONDENTS at salaries ranging from
$35 TO $100 WEEKLY.
Applicants who are accepted will be thoroughly trained in 100 to 150 hours of their spare time at home by the famous CASE METHOD to master the special knowledge and practical procedure necessary to qualify them for this important work.
FOR INTERVIEW WRITE, GIVING POSITION AND TELEPHONE NO., OR CALL ON
E. A. MANCHESTER, REGISTRAR, 112 WEST 42D ST., NEW YORK. Telephone 6982 Bryant.
Open Evenings and Saturday Afternoon.

ART—ANYONE CAN LEARN.
In spare time at home; big demand for Commercial Artists; many of our students now make from $75 to $400 a week; no talent needed by this wonderful method; costs but few cents a day. Interesting free book explains method in detail; send for it today. Washington School of Art, 1469-A, H Street, N. W., Washington, D. C.

WHY NOT SETTLE THE QUESTION NOW? Let us make an analysis of your abilities to determine the vocation you are best fitted for. There is no guesswork. Our analysis is based on known scientific laws and our advice is specific. Call here for further details. Booklet "K" sent on request. Merton Institute, 85 5th Av. (at 15th St.), New York. Telephone Chelsea 4054.

BOOKKEEPER—Get out of the rut; become a certified public or cost accountant; go into business for yourself; demand for expert accountants exceeds the supply; our graduates earn over $5,000 yearly; learn at home in spare time by our easy system; send for booklet and special offer. Universal Business Inst., 100 Pullman Bldg., New York.

LEARN VULCANIZING.
Men Wanted—Tire repairing means an opportunity to start for yourself or learn a good trade; newly equipped school; day and evening classes; individual instruction and rapid progress; get booklet and pass. Educational Dept., West Side Y. M. C. A., 302 West 57th St., N. Y.

THE NEW YORK SCHOOL OF SECRETARIES.
Three months' course. Individual instruction. Students on probation. Graduates registered. [illegible] M. Wheat, Director.

ACCOUNTANCY CLASSES
now forming, day or early evening sessions; write for informative booklet, "Your Market Value," and Bulletin 35. Pace & Pace, 30 Church St., New York.

NEW EXPORTING CLASS
Starts tonight 8 P. M.; special inducement; attend first lesson free; convince yourself before joining. Export and Import Inst., World Bldg.

LEARN TO BE A CHAUFFEUR.—Pleasant and profitable work; day and evening classes. Send for free booklet and visitor's pass. West Side Y. M. C. A., 302 West 57th.

LEARN motion-picture and studio photography; earn $35 to $200 weekly; day, evening; easy payments. Brunel, 1,269 Broadway.

HELP WANTED—Male.

Instructions.

QUALIFY AS A TRAFFIC MANAGER.

EARN $50 TO $250 A WEEK.

Competent traffic managers or experts and foreign shipping managers; men who know routing, tracing, expediting, rates, classifications, tariffs, bills of lading, maritime shipping, export regulations, and interstate commerce law can save business firms thousands of dollars annually, and so are in urgent demand.

IF YOU have brains, ambition, real American gumption and backbone, and will invest a small amount of your spare time, you can gain success in the Traffic Field.

Our staff of dozens of the country's leading industrial and railroad traffic and shipping men will guide you in your training.

Unless you are satisfied with your present position, and are sure that next year's salary will be big enough to be proud of YOU OWE IT TO YOURSELF TO INVESTIGATE. Call, Telephone, or Write.

LA SALLE EXTENSION UNIVERSITY,
Grant Gordon, Traffic Adviser,
112 West 42d Street.
(General Eastern Office).
TELEPHONE BRYANT 8920-1-2-3-4.
Open Evenings.

Employment Agencies.

NATIONAL EMPLOYMENT EXCHANGE,
30 Church Street, New York City.
Established 1900.

JUNIOR EXECUTIVE DEPARTMENT.

ASS'T CREDIT AND COLLECTION MAN—Experienced correspondent; able supervise general office detail, statistical, accounting, &c.; Richmond Hill; $2,000-2,500 year.

HIGH-GRADE TRAVELING SALESMAN—East of Mississippi; must have successful sales record; electrical novelties; start, $35 week.

BOOKKEEPER—Publishing experience necessary; $35-40.

BOOKKEEPER—Competent handle corporation books; real estate experience preferred; $35 week.

DETAIL BOOKKEEPER—Considerable ledger work; must interview today; $35-40 wk.

FIELD OFFICE BOOKKEEPER—Construction work; locate Pennsylvania; urgent; $200 month.

ASS'T INSTITUTIONAL DIRECTOR—Must be competent stenographic secretary; college education; academic training; all around institutional man; 50 miles out; $2,000 year; maintenance at nominal figure.

OPPORTUNITY—Aggressive, wide-awake young man (26-38), familiar electrical appliances; able purchase and sell; town 15,000, near Utica; up to $200 month and commission.

STATISTICIAN—ELECTRIC RAILWAY EXPERIENCE—Must have worked in Auditor's Department; $2,000 year.

TECHNICAL DEPARTMENT.

MAP DRAFTSMEN (2)—Good letterers; $225 month.

CIVIL ENGINEER—Position in Mexico; general land development work; $300 month and expenses.

BANKING DEPARTMENT.

BRANCH MANAGER—Large downtown banking institution wants the services of a competent branch manager; slight knowledge of Spanish; salary commensurate.

FOREIGN TRADE ADVISOR with large New York bank; must have a good idea of general European trade and understand especially export and import from Scandinavia; excellent salary.

ACCOUNTANT in credit department of large downtown bank; salary about $3,000 to start; must have general bookkeeping or commercial experience.

RACK MAN—Large national bank wishes the services of an experienced rack man to take entire charge of clearing-house rack; must have experience; good salary.

SEVERAL EXCELLENT positions in foreign department of large national bank; $1,500-2,000.

ASS'T RECEIVING TELLER in uptown bank; good salary.

FOREIGN SERVICE REPRESENTATIVE who is able to read and write Spanish; banking experience, preferably foreign; excellent opportunity.

ASS'T BOOKKEEPER with good knowledge of foreign exchange; $1,300-1,500.

ASSISTANT in foreign department of large New York bank; $1,200 and up.

EXPERIENCED FOREIGN CLERK and discount man in foreign department of large New York bank; salary depends on experience; excellent opportunity.

CLERICAL DEPARTMENT.

BOOKKEEPER—An A1 double entry man, preferably experienced in advertising concern, though that is not essential; would also prefer ex-service man; $30-35.

BOOKKEEPER—Will take full charge small set; must know controlling accounts, be able to take trial balance, &c.; $30. Apply early for this.

BOOKKEEPER-ACCOUNTANT—Would like man trained with some export house; an excellent future for right man; salary commensurate.

BOOKKEEPER in general bookkeeping department of well-known oil corporation, downtown; $26-28.

BOOKKEEPER—Young American wanted by spice importer; should also typewrite; $25.

BOOKKEEPER—Importers and brokers of chemicals; would consider mercantile experience if man can run full set; $25.

ASSISTANT IN ACCOUNTING DEPT.—Must have knowledge of bookkeeping and typewriting; only "live wires" considered; wonderful chance for future; $25-30.

LEDGER CLERK—Exporters and importers; downtown; $25.

LEDGER CLERK—Machinery manufacturers; Hoboken; $25.

ASS'T OFFICE MANAGER—Must have executive ability and be good detail man; 30 to 35 years old; $30 to start.

STATISTICAL CLERK—Clean-cut young man about 25 years, to go with large wholesale silk house; must have some knowledge of bookkeeping; $25.

COST CLERK—Experienced in timekeeping, pay rolls, &c.; near Richmond Hill; $25-30.

SECRETARY-STENOGRAPHER—Must be thoroughly competent; wholesale cotton goods house; $30.

STENOGRAPHERS (2)—Manufacturing concerns, South Brooklyn; $30.

STENOGRAPHERS (2)—Oil corporation; downtown; $25.

STENOGRAPHER—Downtown office of manufacturing company; $25.

STENOGRAPHER—Silk manufacturers, 23d Street section; $25.

STENOGRAPHER—Machinery manufacturers; Erie Basin section, Brooklyn; $25 up.

CLERK—Engineering experience, in pay rolls, &c.; near Great Neck, L. I.; $30.

SHIPPING CLERK—Must be familiar with freight and express rates; $30.

STOCK RECORD CLERK—Experienced on card system; Jersey City; $25.

HIGH SCHOOL GRADUATE—Jersey City position; excellent opportunity.

STOCK RECORD CLERK—Jersey City; $20-24.

BILL AND ENTRY CLERK—Not on a billing machine; $20-24.

ASS'T IN SALES DEPT.—Must have knowledge of chemicals and dyestuffs; $100 mo.

SHIPPING CLERKS—Experienced in bottled goods; $100 per month.

TRAFFIC CLERK, with experience in preliminary claims; $100 per month.

SENIOR STOCK LEDGER CLERK; $100 per month.

CORRESPONDENT AND CLERK with large silk house; knowledge of silks not necessary but would help; must be able to dictate a good letter, answering complaints and referring to orders, &c.; $100 per mo.

CLERK in cashier department of fire insurance company, familiar with accounts, &c.; $1,000 and up.

JUNIOR CLERICAL DEPARTMENT.

STENOGRAPHER—Downtown; petroleums; $25.

STENOGRAPHER—Rubber; downtown; $75-85.

STENOGRAPHERS (12)—No experience; $15-18.

TYPISTS (17)—Uptown, downtown, Brooklyn, New Jersey; $15-20.

GENERAL CLERKS (3)—Fire insurance experience essential; $18-20.

GENERAL CLERK and Typist—Brooklyn manufacturers; $18-20.

COST CLERKS (3)—Bronx; experience in cost records essential; clean-cut; $18-20.

SPECIAL GENERAL CLERKS (8)—Brooklyn; easy locality for New Yorkers; young men experienced in grocery line; will develop into store managers; salary $18.

CLERK—Brooklyn S. S. Co.; clean-cut; no experience; learn printing; $16-18.

GENERAL CLERK—30 Church Street; unusual advancement; $15.

GENERAL CLERK—Wall Street; $15.

JUNIOR CLERKS (20)—Uptown, downtown, Brooklyn, New Jersey; no experience; $15.

JUNIOR CLERKS (6)—No experience; insurance; $15-16.

ORDER CLERK—Manufacturing experience necessary; $18.

BILL OF LADING CLERK—New York's finest export and import house; must be thoroughly experienced with bills of lading, to develop into better; Christian firm; $18.

GENERAL CLERK—Large silk house; intelligent, clean-cut, good at figures, good penman; will develop into responsible position; $18-20.

SPECIAL ASS'T BOOKKEEPERS (2)—Publishers; Christian house; young men will study for three months, after which they will stay in New York or be sent to Chicago, San Francisco, Portland, Ore.; Boston, or Florida; optional; clean-cut; salary $18-22, with substantial increase.

ASS'T BOOKKEEPER, with knowledge of typewriter; 125th Street; experienced; $15-22.

ASS'T BOOKKEEPER—Advertising; experienced; $18-22.

ASS'T BOOKKEEPER and Clerk—Printers; experience; $18.

TENTH ANNIVERSARY WEEK,
November 17 to 22.
Call 9-1. Room 715
"THE NATIONAL,"
30 Church St.

HELP WANTED—Male.

Employment Agencies.

AMERICAN EMPLOYMENT EXCHANGE.
115 BROADWAY (Near Wall St.).
C. P. HASSON, Pres. J. J. McLAUGHLIN, Genl. Mgr.

THE FOREMOST EMPLOYMENT EXCHANGE.

Listed below are a few of the positions now open in our different departments.

We have a large number of others in similar lines of work—all attractive.

Call and consult our Department Managers.

CONTROLLERS & AUDITORS (2) for two large local mercantile concerns; $4,200.

CHAIN STORE MANAGER: To supervise and manage 50 stores in New England States. Salary, $2,500 up, according to experience and ability.

FIRST-CLASS EXECUTIVE-ACCOUNTANT: Master of detail, must travel; genial personality essential. $2,080 up.

OFFICE MANAGER: Experienced correspondent and credit man. $2,400.

PRODUCTION MANAGER'S ASSISTANT: Factory experience essential; large local plant. $2,200.

BOOKKEEPERS: Experienced double-entry; single; to go to France on two-year contract. Salary, $1,800 up.

DRAFTSMEN: Several good openings. $20-$50 weekly.

COLLECTION CORRESPONDENTS (2): Men who can write good forceful letters and have had previous experience. $25.

CLEARING HOUSE CLERK: Experienced, for Wall St. house; good future for right man. $30.

STATISTICAL CLERK: Man about 25-30 years old who has had manufacturing experience. $25.

DETAIL MAN: Large woolen company; bright, industrious man to handle important details. $30.

TYPIST & CLERK: Manufacturing house; man about 20 years old. $100 month.

STENOGRAPHER & SECRETARY: For manager of large steamship company; must be able to take volume of small detail off executive's time.

STENOGRAPHERS: Manufacturing plant in Brooklyn, $25; export shipping company, $25; manufacturing house, $25.

BOOKKEEPERS: Energetic young man, capable handling full set of books for chemical house, $28; (1) full charge of realty company's books, $30, must be capable man, advancement assured; (1) scrap metal in Brooklyn, $25; (1) export house, $28; (1) real estate, $28; (1) advertising, $25; (2) assistant bookkeepers, manufacturing house in Brooklyn, good future, $100 month.

CLERKS (2): Very high-class downtown company, fine working conditions, good at figures. $21.

CLERK: Midtown company, in accounting department; only slight knowledge of bookkeeping required. $20.

CLERK: For steamship company, some cashiering experience. $21.

CASHIERS (3): One retail store; one institution. $22.

CLERKS (3): For chain stores; men accepted will be made managers of branch stores after a few months. $18.

TYPISTS (4): Brooklyn manufacturing company. $18.

TYPIST: Export department. $18.

ASST. BOOKKEEPERS: Very fine opportunities. $20-$22.

CLERKS—JUNIORS: (1) accounting firm in Brooklyn, student accountant preferred; (2) large silk house, very fine opportunities; (3) advertising agency, immediate advancement; (1) chemical manufacturers, good chance to learn business; (5) textile houses, can develop into salesmen; (3) coal company in Bronx; (1) drug house, reputable concern, certain advancement. Salaries $15.

BOYS: (4) Banks, downtown; (3) automobile corporations; (10) mercantile houses; (5) exporters and importers; (4) insurance companies; (3) chemical manufacturers. Salaries up to $13.

EQUITABLE SERVICE,
171 Madison Av., 33d St.

An agency giving personal attention and business-like service. Applicants interviewed with dispatch and courtesy by reliable, experienced and competent advisers.

Scores of positions continuously listed for high-grade bookkeepers, stenographers, clerks, accountants, correspondents, typists, salesmen, and other office, technical and executive positions. Call in person, 9 to 2 daily.

Special interviews by appointment.

EQUITABLE INDUSTRIAL RELATIONS SERVICE, INC.

PARAMOUNT EMPLOYMENT BUREAU, 4 New Chambers St., Room 11 (Off Park Row). Tel. Beekman 8480. If you are seeking a position it will pay you to investigate this bureau, organized and maintained by ex-service men who are ready to serve you.

Efficient Employment Exchange Agency, 10 East 43d. Stenographer, $25-$30; 3 typists, $18; 3 tracers, $25; office boy.

TEACHER, Spanish-English; out of town; good salary. Beers Adv. Agency, 401 Flatiron Building.

JUNIOR CLERK, good figurer, 15-17; boys 12. Mercantile Reference Agency, 150 Nassau St.

AUTOMOBILE EXCHANGE.

ABBOTT SPECIAL SPEEDSTER.
CADILLAC SERIES 57 VICTORIA.
CADILLAC SUBURBAN SEDAN.
CADILLAC SERIES 57 LIMOUSINE.
CADILLAC SERIES 57 PHAETON.
CADILLAC SERIES 57 ROADSTER.
CUNNINGHAM 1918 BROUGHAM.
HUDSON WILTON SPECIAL SPEEDSTER.
LANCIA SEDAN, Special importation.
PACKARD 2-35 Fleetwood Landau, Brougham.
FIAT FLEETWOOD ROADSTER.
STUTZ 1919 4-PASSENGER.
STUTZ 1918 ROADSTER.
STUTZ 1918 SPEEDSTER.
MERCER LIMOUSINE 22-73.
[illegible] 1,700 BROADWAY, 5th Floor.

APPERSON, 1919, SILVER SPECIAL.
ROLLS-ROYCE COLLAPSIBLE LAND.
CADILLAC, 1919, VICTORIA.
CADILLAC, 1919, SEDAN.
CADILLAC, 1917, 7-PASS. TOUR.
CADILLAC, 1917, LIMOUSINE.
CHANDLER, 1917, 7-PASS. TOURING.
HUDSON, 1918, LIMOUSINE.
HUDSON, 1917, 7-PASS. SEDAN.
HUDSON, 1917, 4-PASS. SPORT.
HUDSON, 1917, 7-PASS. TOURING.
MERCER, 1919, 4-PASS. SPORT.
PIERCE-ARROW, 1918, 38, FRENCH BROU.
PIERCE-ARROW, 1918, 48, SUB. SEDAN.
PIERCE-ARROW, 1916, 48, LIM. LAND.
PIERCE-ARROW, 1916, 38, LIM. LAND.
PACKARD, 1917, 7-PASS. TOURING.
PACKARD, 1916, 7-PASS. TOURING.
PACKARD 2-35 HOLBROOK TOWN CAR.
STANDARD 8, 1919, SEDAN.
WINTON, 1917, 7-PASS. TOURING.
HERMAN N. KARP, INC. EST 1902.
1,676 BW'AY, CIRCLE 65. OPEN EVEN'GS.

APPERSON 1918 4-PASS. SPORT.
CADILLAC, SERIES 57, VICTORIA.
CADILLAC, SERIES 57, LIMOUSINE.
CADILLAC, SERIES 57, TOURING, 7-PASS.
HUDSON 1918 SUBURBAN SEDAN.
HUDSON 1918 LANDAU RUNABOUT.
HUDSON 1917 LANDAULET.
HUDSON 1917 SEDAN.
LIBERTY 1918 SEDAN.
MARMON TOWN CAR LANDAULET.
MERCER, 22-73, ROADSTER.
STUTZ 1918 SPEEDSTER.
ALEXANDER G. HARRIS,
1,700 BROADWAY. CIRCLE 1582
BE SURE IT'S HARRIS.

BARGAIN FOR TAXI OWNER.
STEARNS-KNIGHT TOWN CAR, landaulet, 1915 model, 4 passenger, 4 cylinder. Write to Ewing, 212 West 105th St., for appointment, or phone 167 Academy before 10:30 A. M.

BUICK 1918, model E-45, touring; exceptionally good appearance and condition; opportunity to buy good car at the right price. Woods Co., Bedford Av. and Fulton St., Brooklyn.

BUICK 1920 7-PASSENGER.
BUICK 1919 5-PASSENGER.
Schoonmaker & Jacod, 1,700 Broadway.

BUICK sedan, 1918, overhauled and repainted. Behrman, 2,180 Broadway. Schuyler 3581. Open evenings and Sunday.

BUICKS, sedans, coupes, tourings 1918 and 1917. 216 West 58th St., near Broadway. Circle 1417.

BUICK for sale; winter top; cheap; call after 2 P. M. B. Michaels, 143 West 116th. Phone Morningside 939.

BUICK 1919 five-passenger touring; cord tires; fine condition. SMITH, Morningside 151.

BUICKS, 1919-1918 TOURINGS.
Roadsters. Fisck, 1,700 Broadway, 3d floor.

CADILLAC limousine, 1917; excellent condition; $2,000 cash. Owner, phone 3050 Schuyler.

CADILLAC 1918 limousine; absolutely like new; owner must sell; $3,850. Columbus 2911.

CADILLAC, town car, late 1917; first class condition; any demonstration. Leon Sobel, 215 Manhattan Av. Telephone 1647 Academy.

CADILLAC 1918 limousine; mileage 7,800; in perfect condition; bargain, $4,350. Russell 124 West 54th. Telephone Circle 6470.

CADILLAC 1916, like new; 1919 top, slip covers, 4 new Royal cord tires; bargain. Phone, between 6 and 8 P. M., Harlem 2850.

CADILLAC Brougham, 1917, for sale; 5 or 7 passenger, rebuilt; $3,500. G. H. Brown, M. D., Waterbury, Conn.

CADILLAC 1920, Victoria coupe; 4 passenger, only run 1,100 miles. A. Schwarz, Columbus 2510. 148 West 65th.

CADILLAC 1918 Brougham Sedan, mechanically perfect; interior velour. Copley, Plaza 5337.

AUTOMOBILE EXCHANGE.

CADILLAC 1919 AMESBURY SEDAN, Suburban Type; almost new; brown velour upholstery; many extras.

CADILLAC 1919 BROUGHAM SEDAN, New cord tires; special "Cadillac Brown"; beautiful appearance; excellent condition.

CADILLAC 1918 VICTORIA COUPE. Excellent in every respect.

COLE 1917 VICTORIA COUPE. Conditioned and refinished.

COLE "AERO-EIGHT" TOURING. 7-passenger; reasonably priced.

FRANKLIN SERIES 9-B SEDAN. Has had excellent care.

COLE USED CAR DEPT.,
[illegible] West 56th St. (Broadway).
HARRY A. BRENNER, MGR.

CADILLAC, TYPE 57, VICTORIA COUPE.
CADILLAC, TYPE 57, TOWN LIMOUSINE.
CADILLAC, TYPE 57, SPORT MODEL.
CADILLAC, TYPE 55, SEDAN.
CADILLAC, TYPE 55, TOWN LANDAULET.
FRANKLIN 1917 SEDAN.
PACKARD 1917 FLEETWOOD TOURING.
PEERLESS 1918 SEDAN.
PIERCE, SERIES 5, LIMOUSINE, "38."
PACKARD AUTO EXCHANGE CO.,
10 West 60th St. Columbus 5078.

CRANE SIMPLEX 1918 touring.
ROLLS-ROYCE English brougham.
CADILLAC 1919 4-pass.; wire wheels.
CADILLAC 1919 sedan; like new.
CADILLAC 1917 Amesbury suburban.
PACKARD 2-35, tour.; also 2-35 sedan.
PIERCE-ARROW 5-48, 7-passenger.
PEERLESS 1919 sedan; elegant condition.
MARMON brougham limousine.
MERCER 1919; brand new.
HYGRADE AUTO EXCHANGE, INC.,
202-206 7th Av., Cor. 52d. Tel. Circle 1904.

CADILLAC, TYPE 57, VICTORIA.
CADILLAC, TYPE 57, 4-PASS.
CADILLAC, TYPE 57, TOURING.
PACKARD 1918 FRENCH BROUGHAM.
FRANKLIN 1918 SEDAN AND LIMOUSINE.
CHALMERS 1919 SEDAN AND COUPE.
NASH 1918 SEDAN.
MERCER 1916 LIMOUSINE.
(30 OTHER MAKES).
LOBELL ABORN, 239 WEST 58TH ST.

CADILLACS.
TYPE 57 "LL" VICTORIA.
TYPE 57 SEDAN.
TYPE 57 VICTORIA.
TYPE 57 TOWN CAR.
TYPE 57 TOURING.
TYPE 57 FOUR PASSENGER.
TYPE 57 LANDAULET.
SCHOONMAKER & JACOD 1,700 Broadway.

CADILLAC Amesbury Sedan, series 57; repainted brown and black; Kelly-Springfield tires, with spares; tapestry seat covers; invite mechanical inspection. J. H. Driscoll, 888 7th Av. Circle 5308.

CADILLAC 8, 7-passenger touring; looks like new; will stand any mechanical inspection; price is right; will demonstrate to your satisfaction. Ask for Miller's car, Knickerbocker Garage, 415 East 54th.

CADILLAC 1915 touring car, in perfect mechanical condition; paint new; top new; two new tires. Automobile Club of Philadelphia, 22 South 23d St., Philadelphia.

CADILLAC 1916 7 passenger, with Summer and Winter bodies; cheap at $1,650. De Lamater Motors Corp., 157 Columbus Av., corner 67th St.

CADILLAC BODIES.
New custom built Sedans for touring chassis; delivery three weeks. LeRoy M. Gross, 1,778 Broadway, Circle 4528.

CADILLAC 1917 limousine for sale; first-class condition. For particulars address T. M., Room 704, 512 5th Av. Phone 2548 Murray Hill.

CADILLAC VICTORIA COUPE, 1919, almost new; cord tires; sacrifice. Rippeth, Sonoma Apartments, 1,730 Broadway. Circle 2181.

CADILLAC 1919 Amesbury Suburban Sedan, beautiful condition. George Wallace Copley, Plaza 5433.

CADILLAC 1917 sedan, 1918 limousine, 1918 Victoria, 1917 touring; reasonable. 216 West 58th St., near Broadway. Circle 1417.

CADILLAC limousine, 1918. Behrman, 2,180 Broadway, Schuyler 3581. Open evenings and Sunday.

CADILLAC 1917 limousine; excellent mechanical condition; bargain. Seen 123 West 64th. Meyer.

CADILLAC Victoria coupe, 1919; run 3,000 miles. Behrman, 2,180 Broadway, Schuyler 3581. Open evenings and Sunday.

CADILLAC 1919 Touring, Sport Type; every detail complete. Copley, Plaza 4837.

CADILLAC 1918 Victoria coupe; practically new; bargain. Seen 123 West 64th. Meyer.

CADILLAC 1919 town car; practically new; bargain. Seen 123 West 64th. Meyer.

CADILLAC 1917 Sedan, excellent condition; bargain. Cook & Macconnell, 630 5th Av.

CADILLAC "57," New Haven town landaulet. Cook & Macconnell, 630 5th Av.

CADILLAC 1918 sedan; excellent condition; make offer. Seen 123 West 64th. Meyer.

CHALMERS Dandy 6 coupe; looks like new; will accept offer. See Wincorn's car, garage, 415 East 54th St.

CHANDLER SEDAN, 1918.
Beautiful 7 passenger; can't be told from new; condition perfect; guaranteed. Mrs. Hyman, 322 Riverside Drive. Phone 6374 Riverside.

CHANDLER, 1920 model, 7-passenger touring; driven 5,000 miles; two new tires; car in excellent condition. Jackson Chambers, Gramatan National Bank, Bronxville, N. Y.

CHANDLER 1919 touring, like new; used only four months and in perfect condition throughout; cheap. Studebaker Corp., 1,761 Broadway.

CHANDLER 1917 touring; run 4,500 miles; must sell at sacrifice. S. Denner, 290 Delancey St. Phone Orchard 9475.

CHEVROLETS, NEW 1920 MODELS.
Sedans, touring, coupes, roadsters, delivery cars, ton trucks, taxis; cash or make your own terms; delivery same day; business strictly confidential; free instruction. Authorized Chevrolet Sales and Service, 351 West 14th. Melrose 10082.

CHEVROLET 1919 Sedan; new car; run 2,000 miles; mechanically perfect. Marr, [illegible]

COLE—Sedan time is here, and here's a [illegible] my family only; 8 cylinder, late 1917 Cole car in perfect order, with all new Royal Cord tires and new Royal Cord spare and every possible extra. Phone Vanderbilt 1100 during business hours and ask for Secretary for further particulars.

COLE sedan, 1919; run 3,000 miles. Behrman, 2,180 Broadway. Schuyler 3581. Open evenings and Sunday.

[illegible]—Beautiful eight-cylinder, seven-passenger touring, in perfect mechanical condition; very reasonable. Studebaker Corporation, Broadway at 56th St.

DETROIT Electric 1919 coupe. 216 West 58th St., near Broadway. Circle 1417.

DODGE BROS.
USED CARS.
DODGE BROS. SEDAN.
DODGE BROS. WINTER TOURING.
DODGE BROS. TOURING.
DODGE BROS. RUNABOUT.
DODGE BROS. COMMERCIAL.
These cars have all been thoroughly overhauled in our repair shop and are in best mechanical condition; the sedan cars have been finished in special colors; time payments and trade considered. Bishop, McCormick & Bishop, Inc., Used Car Department, 1,243 Fulton St., Brooklyn. Phone Decatur 4100.

DODGE 1919, seven-passenger, beautiful sedan; perfect condition; cord tires and spare; complete equipment; $2,000. Phone Decatur 1947.

DODGE Sedan, 1918; wire wheels; mechanically perfect; paint like new; no dealers. Telephone evenings, L. Cloak, Schuyler 7516.

DODGE sedan, 1918; reasonable. 216 West 58th St., near Broadway. Circle 1417.

DODGE, coupe, 1919; many extras; bargain; dead storage. 136 West 52d, basement.

DODGE Sedan, late 1918; no dealers. [illegible] West 50th St. 3271 Circle.

DODGE sedan, 1918; seats five; low mileage; fine condition. SMITH, Morningside 151.

FORD sedan, late model; newly painted, perfect condition; reasonable; can be seen any evening after 6:30. J. Walley, 1 West 129th. Telephone Harlem 5776.

FORDS, 1920, all models, pleasure, commercial; immediate delivery; small cash payment, balance monthly. Phone St. Nicholas 4054. Volmer.

FORDS—Touring, roadsters, suburban coupelet, commercial. 20th Century Auto, 260 West 58th.

FORD trucks, new; immediate delivery; time payments. Telephone Crosby, 5494 Wadsworth.

FORD runabout, 1918 model, new top and tires, $300. Seen at Wadsworth Garage, 176th St. and Wadsworth Av.

FORD CARS ON EASY TERMS.
$175 down, balance $10 weekly.
Immediate delivery. A 1301 Times Bronx.

FORD truck, 1-ton, with body, 1918 model. Phoenix Yarn Corp., 48 West 15th.

FRANKLIN SEDANS, 1916—1918.
FRANKLIN LIM., 1918, Town Car, 1917.
FRANKLIN CHUMMY, 1917, Runabout, 1916.
FRANKLIN TOURING, 1912-1917.
MARMON, 1917 Chummy.
NATIONAL, 1918 Sedan, bargain.
FIAT, 1912—30 H. P. Touring.
CHANDLER, '17 Touring, 775.
WISCONSIN SPECIAL RACER.
FRANKLIN MOTOR CAR CO.
225 West 58th Street
Used Car Dept. E. G. Kuh, Mgr.
4th Floor 4th Floor

FRANKLIN sedan, excellent condition, close coupled latest type V front; recently refinished like new; new set 5 oversize Silvertown cords; complete 3 dome lights, card, cigarette cases, umbrella holder, speedometer, clock, &c.; market value $3,000; immediate delivery $2,450. Laurel Corp., 250 West 54th. Circle 613.

HUDSON SUBURBAN SEDAN, 1918.
Run 4,700 miles; practically new; Royal cords; demonstration by appointment; $2,000. Rippeth, Sonoma Apartments, 1,730 Broadway. Circle 2181.

AUTOMOBILE EXCHANGE.

HUDSON, 6-40 Sedan, newly painted, wire wheels, cord tires, fine condition. Dieffenbach, 342 50th St., Woodhaven, L. I. Telephone Richmond Hill 3212.

HUDSON Coupe, Sport Model, 1918, in excellent condition; will sell for reasonable offer; no dealers. K 212 Times.

HUDSON 1918 and 1917 sedan, 1918 cabriolet, 1918 limousine, and touring. 216 West 58th, near Broadway. Circle 1417.

HUDSON 1918 limousine; overhauled and repainted. Behrman, 2,180 Broadway. Schuyler 3581. Open evenings and Sunday.

HUDSON 1918 sedan; practically new; will guarantee. Seen 123 West 64th. Meyer.

HUDSON 1917 cabriolet; in good condition. Telephone Schuyler 3250.

HUDSON 1917 SEDAN.
Schoonmaker & Jacod, 1,700 Broadway.

HUDSON 1916 brougham landaulet; like new. Garage, 338 West 70th. Columbus 7834.

HUPMOBILE SEDAN, BEAUTIFUL THROUGHOUT. OWNER OF BAKERY, 802 3D AV. PLAZA 7346.

LANDAULET CAR for hire by month; owner drives. R. Sherman, [illegible] East 19th St.

LANDAULET; car run 3,600 miles; $1,200; dead storage. 136 West 52d, basement.

LEXINGTON 1919 four passenger speedster; used very little; wire wheels, bumper, motor-meter, mirrorscope, etc.; will sacrifice. Studebaker Corp., Broadway and 56th St.

LOCOMOBILE 1913 48 limousine; completely refinished; like brand new; an exceptional opportunity to purchase same model being sold today for half price. 23 West 62d. Mr. Stark. Col. 9060.

LOCOMOBILE 1918 limousine; practically new; make offer. Seen 123 W. 64th. Meyer.

LOZIER limousine, late model, 6-cylinder; excellent condition; price reasonable. Lozier Motor Co., 661 West 47th St. Phone Longacre 1170.

LOZIER touring, late model, 6-cylinder, 7-passenger; price reasonable. Lozier Motor Co., 661 West 47th. Phone Longacre 1170.

MARMON 34, seven-passenger touring; rebuilt and repainted; new rubber; renickeled; special price. Marmon Long Island Co., Inc., 1,508 Bedford Av., Brooklyn, N. Y.

MARMON 1917, landaulet, recently painted, used privately; price $2,000. W. E. Beckerle, Vanderbilt 8000.

MARMON 1918 "34" CHUMMY.
SCHOONMAKER & JACOD, 1,700 Broadway.

MARMON 1918 "34" CHUMMY.
Schoonmaker & Jacod, 1,700 Broadway.

MARMON 1919 "34" CHUMMY.
Schoonmaker & Jacod, 1,700 Broadway.

MARMON landaulet, 1917, like new; any demonstration. Mr. Wilson, 158 West 65th.

McFARLAN 1918 touring; wonderful condition; will guarantee. Seen 123 West 64th. Meyer.

McFARLAN 1918 4 PASSENGER.
SCHOONMAKER & JACOD, 1,700 Broadway.

MERCER, 22-73, four-passenger sport model; driven 8,900 miles; unusually fine condition. [illegible], 154 West 126th. Morningside 151.

MERCER (2270) four-passenger; Royal Cord tires; repainted. Harvey, Flatbush 3921.

MERCER 1919-1918 sporting, 4 passenger.
SCHOONMAKER & JACOD, 1,700 Broadway.

MITCHELL—Beautiful 7-passenger sedan, 1918; rich Springfield body; mechanical condition perfect; new tires and accessories; must be seen to be appreciated; $950. Dr. Chelsea 5746.

MITCHELL landaulet, 1917; good running order; reasonable. 136 West 52d St., basement.

MITCHELL, 1919, 4-passenger chummy roadster; perfect condition; run about 5,000 miles; make offer. P 612 Times Downtown.

MOON, late model, light 6-cylinder touring; Continental motor, Delco starter; perfect condition. Woods Co., Moon Agents, Bedford Av. and Fulton St., Brooklyn.

NATIONAL touring 1917, twin six; perfect mechanical condition; tires practically brand new; $800. Thomas, 525 East 15th St.

NATIONAL sedan, 1919, 6 cylinder, like new. Behrman, 2,180 Broadway, Schuyler 3581. Open evenings and Sunday.

OLDSMOBILE.

HIGHEST GRADE USED CARS.
Overhauled, refinished and guaranteed.
1918, 6-cylinder Coupe.
1918, 8-cylinder Brougham.
1918, 6-cylinder Sedan.
1919, 6-cylinder 5-passenger Touring.
1919, 6-cylinder 4-passenger Runabout.
1917, '18, 8-cylinder Touring.
1916, 4 and 6 cylinder Touring.
Full line of other models and other makes.
CUTTING LARSON CO.,
Used Car Department,
221 West 58th St.
Phone Columbus 9860.

OLDSMOBILE 5-passenger touring car, 1919 model; splendid condition; practically new tires. Call Saturday, 10:30 to 4:30. T. W. Niblett, 305 5th Av., Room 2013.

OVERLAND 1916 seven-passenger, six-cylinder; a bargain for $450. Stearns Company, 415 West 55th St. Columbus 7600.

OVERLANDS AND WILLYS-KNIGHTS.
Reconditioned; all models. Open evenings. Willys-Overland, Inc., Broadway and 50th.

OWEN MAGNETIC, 4-passenger sport model; excellent condition; 4 brand-new cord tires, wire wheel equipment. A good buy. Franklin Co., 23 Branford Place, Newark, N. J. Market 417.

PACKARD, 3-35 Twin Six Touring.
PACKARD, 3-35 Twin Six Fleetwood Cabriolet.
PACKARD, 3-35 Twin Six Fleetwood Touring.
PACKARD, 3-35 Twin Six Limousine Brougham (Kimball Body).
PACKARD, 3-35 Twin Six Fleetwood Runabout.
PACKARD, 3-35 Twin Six Judkins Convertible Sedan.
PACKARD, 3-25 Twin Six Salon Touring.
PACKARD, 3-25 Twin Six Touring.
PACKARD, 3-35 Twin Six Judkins Coupe.
PACKARD, 3-35 Twin Six Judkins Sedan.
PACKARD, 3-25 Twin Six Fleetwood Cabriolet.
PACKARD, 3-35 Twin Six Fleetwood Runabout.
PACKARD, 3-25 Twin Six Touring.
PACKARD, 1-35 Twin Six Salon Touring.
PACKARD, 1-35 Twin Six Salon Phaeton.
PACKARD, 1-25 Twin Six Phaeton.
PACKARD, 1-25 Twin Six Touring.
ESSEX 1918 Touring.
MERCER 1918 Touring.
HUDSON 1917 Landaulet.
MARMON 1919 Sedan.
CADILLAC 1918 Touring.
LOCOMOBILE 1917 Touring and Limousine Body.
PACKARD MOTOR CAR CO. OF N. Y.,
1,861 Broadway.

PACKARD 3-25 touring car, very late, like new.
1918 CADILLAC roadster, like new.
1919 PEERLESS chummy, 4 passenger.
1919 PAIGE 4 passenger sport.
1918 CHANDLER sedan, 7 passenger.
1918 MARMON chummy, like new.
1918 NATIONAL chummy, like new.
1919 BUICK 7 passenger touring.
1918 HUDSON landau runabout.
1919 ESSEX touring car.
1918 DODGE coupe, like new.
BRIGHTON AUTO EXCHANGE, INC.,
1,071 to 1,085 Atlantic Av., Brooklyn.

PACKARD 3-35, limousine body, splendid condition; will sacrifice quick sale; seen at Stoops, 349 West 64th. Reply letter only, Martin, 520 West 135th.

PACKARD 1-35 seven-passenger touring; $1,750; in fine condition. Telephone East N. Y. 2190. Ask for Mr. Steiner.

PACKARD 1918 4-passenger runabout; condition practically new. Phone Meyers, Columbus 9060.

PACKARD 1916 landaulet car; genuine egg-shape body; good condition; sacrifice. Hahl & Jaffe, 172 East 73d St.

PACKARD 1919 7-passenger, like new, run 3,000 miles; wire wheels. Storage Warehouse, 220 West 24th St., Schuyler 1875.

PACKARD 1917 landaulet car, genuine 2-35; finest condition; bargain. Interstate Coach Works, 1,926 Broadway.

PACKARD 1918, 3-35, Judkins suburban sedan. Cook & Macconnell, 630 5th Av.

PACKARD 1917, 2-35 limousine; condition perfect. Phone Columbus 9060, Meyers.

PACKARD 1919 five-passenger touring; Packard guarantee. Barclay 7448.

PAIGE—Late 1917, seven-passenger touring, just overhauled and repainted and ready for service, $725. Studebaker Corp., Broadway at 56th St.

PIERCE-ARROW, 1917, 38 h. p., town land.
PIERCE-ARROW, 1917, 38 h. p., 5-p. tour.
PIERCE-ARROW, 1917, 48 h. p., vest. sub.
PIERCE-ARROW, 1917, 48 suburban.
PIERCE-ARROW, 1917, 48 h. p., lim. land.
PIERCE-ARROW, 1917, 66 h. p., 7-p. tour.
PIERCE-ARROW, Series 3, 38 h. p., lim.
PIERCE-ARROW, Series 3, 38 h. p., land.
PIERCE-ARROW, Series 3, 38, brougham.
PIERCE-ARROW, Series 3, 48 h. p., lim.
PIERCE-ARROW, Ser. 3, 48 h. p., 5-p. tour.
PIERCE-ARROW, Ser. 3, 48 h. p., 7-p. tour.
PIERCE-ARROW USED CAR EXCHANGE, BROADWAY, COR. 57TH ST. CIRCLE 157.

PIERCE-ARROW 38 Limousine; most beautiful car, excellent mechanical condition; equipped with special heater; reasonable. Cassin, 146 West 39th St. Tel. Greeley 84.

PULLMAN light delivery wagon, 4-cylinder; bargain. Lozier Motor Co., 661 West 47th St. Phone Longacre 1170.

REO 5-passenger touring, 1919; excellent condition; used only by owner, under 3,000 miles; 2 new Goodrich cords; $1,200. Telephone A. M., Schuyler 4864.

STEARNS-KNIGHT special 4-passenger sport body, with disappearing top, tires like new; wire wheels; condition guaranteed by owner; no dealers. For appointment call Plaza 3850.

STEARNS-KNIGHT 1915 four-cylinder, five-passenger touring, in fine condition; newly painted; extra tire; a real bargain at $575. Stearns Company, 415 West 55th St. Telephone Columbus 7600.

STEARNS-KNIGHT 1917 four-cylinder, seven-passenger landaulet; five good tires; price right. Stearns Company, 415 West 55th St. Telephone Columbus 7600.

STEARNS-KNIGHT 1920 four-cylinder, five-passenger, slightly used; extra tire; new car guarantee; price right. Stearns Company, 415 West 55th St. Columbus 7600.

AUTOMOBILE EXCHANGE.

SENSATIONAL PRE-HOLIDAY SALE OF STUDEBAKER USED CARS.

STUDEBAKER "Big Six" Touring; used four months; good as new; many extras; new car guarantee; specially low priced.

STUDEBAKER coupe; 4 passenger; new paint; good tires; fine mechanical condition; very exceptional value.

STUDEBAKER 1919 "Light Six" touring; run 4,000 miles; 2 extra shoes, double tire carrier, bumper, spot light, &c.; new car guarantee; a snap for some one.

STUDEBAKER special "Light Six," 1918, 5 passenger; good mechanically, with all good shoes and extras; a bargain.

STUDEBAKER "Big Six" 1919 touring; painted beautiful maroon, with six cream painted wire wheels; fine mechanical condition and a rare chance for quick buyer.

STUDEBAKER 1917 coupe; 4 passenger; special Walker body; ideal car for town use; sold at a big sacrifice.

STUDEBAKER.
1,291 Bedford Av., Brooklyn.
Phone Decatur 1484.

STEARNS KNIGHT LANDAULET.
Must sacrifice my beautifully appointed late 1917 model Stearns Knight landaulet car; in excellent mechanical and running condition, and equipped with many extras including shoes, 2 spare, all in good condition; demonstration cheerfully given by chauffeur; only cash buyer and no dealers need apply. Address Arnold Sanchez, 229 West 42d St. Bryant 1000.

STEARNS-KNIGHT limousine, Fleetwood custom body; driven 1,000 miles; cord tires; beautiful car; immediate delivery; $3,000; car can be seen at 221 West 57th. Call G. W. Mason, Barclay 7580 business hours. Forest Hills 6290 evenings.

STEARNS-KNIGHT, big four touring, good condition. Cooley, 1,677 East 27th, Brooklyn.

STEVENS-DURYEA, Model C, 5-passenger touring; good condition; also Stevens limousine, body almost new (aluminum); $1,100. Churle Bros., 225 Butler St., Brooklyn. Tel. 2268 Sterling.

STUDEBAKER—Beautiful '18 series, six-cylinder, equipped with two extra auxiliary seats, accommodating seven passengers; an exceptionally comfortable and economical family car; overhauled, refinished and factory guaranteed; new model costs $2,283; clearance sale price, $960. Studebaker Corp., 56th St. and Broadway.

STUDEBAKER—'18, series big six, seven-passenger touring, overhauled and factory guaranteed; new model costs $2,283; clearance sale price $960. Studebaker Corp., 1,761 Broadway.

STUDEBAKER—Practically brand-new 1919 light six touring; offering exceptional value at $1,275. Studebaker Corp., Broadway at 56th St.

STUTZ 1917 5-passenger, Victoria top, tonneau windshield, wire wheels, two extra; A1 condition; price $2,400. Millard F. Riley, Jr., Olean, N. Y.

STUTZ 1916 roadster; immediate cash bargain. Inspect at 123 West 64th. Meyer.

WANTED two-ton, platform body, 1917 model, good condition; $650. See Mr. Kramer, Sterling Motor Truck Co., 132d St. and 12th Av.

WINTON Six 48 H. P. 7-passenger touring car; very fine condition throughout; overhauled and repainted; fully guaranteed. The Winton Company, Broadway at 70th St.

WINTON Light Six town car; fully equipped; overhauled; repainted; guaranteed. The Winton Company, Broadway at 70th St.

PRE-INVENTORY SALE.
We are disposing of the following overhauled trucks at less than allowance prices. These trucks are real bargains and are worth twice the money we are asking:
ALCO, 2½ tons, with stake body, $800.
REPUBLIC, 1½ tons, panel body, $400.
FORD, with small platform body, $300.
PIERCE-ARROW, with panel body, $450.
RUSH, with panel delivery body, $400.
FORD, Form-a-truck, chain drive with stake body and cab, $275.
REBUILT FULTON, 1½ tons, with cab, $900.
We will arrange time payment with responsible persons.
NEW YORK FULTON TRUCK CO.
240 WEST 59TH ST., at BROADWAY.

$1.00 TIRE SALE—50C TUBE SALE.
BUY ONE SHOE OR TUBE and get another for $1 or 50c extra.
Mfr.'s List Prices Open for Inspection.
GREATEST SALE ON RECORD!
JANDORF, 1,762 Broadway, nr. 57th St.

A HANDSOME PAIR BEAR ROBES, two beautiful PLUSH ROBES, GENTLEMAN'S fur-lined overcoat; also chauffeur's coat; perfect condition; no cash offers refused. Private Stable, [illegible] E. 38th St., near Lexington Av.

WE MAKE a specialty of overhauling and repairing Cadillac cars; painting and trimming by first-class workmen. E. Adams & Co., 304 West 49th St.

AUTOMOBILE landaulette 1917; Westinghouse absorbers; excellent condition. Barrett Garage, 90 East 88th.

Motor Trucks

STERLING motor truck, 3-5 ton, 1918 model, used one year, 1-3½-ton Sterling; almost new, 1919 model, including large closed bodies. Phoenix Yarn Corp., 48 West 15th.

STERLING Auto Trucks, 3, 3½ ton; good condition; bargains. Phone Mr. Babcock, Murray Hill 5141.

Automobiles for Rent.

AUTO TRUCKING, will contract by day, week, month. De Vine. Phone Bushwick 147.

CADILLAC—Lady leaving for Europe will rent her new Cadillac limousine, with chauffeur, on monthly contract. Circle 1582.

CADILLAC cars for hire by hour, day, week, month. Phone Columbus 7884.

FIAT—Beautiful limousine to hire, monthly, or $3 hour. Phone Plaza 8251.

LIMOUSINE car for hire by day, week, or month; reasonable rent. Telephone Plaza 943. Smith, 204 East 54th.

PACKARD, twin-six limousine for rent monthly, weekly; owner drives. Harlem 2285.

PACKARD twin sixes to hire; superior service; sensible rates. C. M. & G. V. Williamson, 204 West 43d. Phones 4219-3530 Bryant.

PASSENGERS for private automobile trip to Palm Beach, Florida. Telephone Bensonhurst 3571.

PIERCE-ARROW limousine, by hour, day or month; owner drives. 3824 Morningside.

Automobiles Wanted.

1,000 AUTOMOBILES.
Highest prices paid. Telephone or write Root, 2,405 Grand Av.; 3186 Fordham.

CADILLAC wanted, 1918 or 1919 sedan, for cash, no dealers. 2180 Madison Square.

Automobile Bodies.

WANTED—Van body, 14x6½. Write Moe Greenberg, 567 Fox St., Bronx.

Automobile Storage.

DEAD STORAGE.
Heart of city, 77th St., corner Broadway.
$7.50 MONTH up.
BEHRMAN AUTO STORAGE.
2,180 Broadway. Phone Schuyler 3531.
Open evenings and Sunday.

AUTOMOBILE dead storage, $5 a month up. West Side Storage, Inc., 310 West 143d St. Phone 3575 Audubon.

Automobile Instruction.

AUTOMOBILE KNOWLEDGE
is a valuable asset to increase your earnings. Learn at New York's most complete school. Mechanical course, $45; with Driving, $65. Write for catalogue L, or phone 5270 Circle.
STEWART AUTOMOBILE SCHOOL,
225 West 57th St., at Broadway.

ATKINSON AUTO SCHOOL, 235 West 50th St.—Superior instructors guarantee you expert knowledge; inspect equipment or write for booklet; ladies' classes.

AUTO SCHOOL, WEST SIDE Y. M. C. A., 302 W. 57th St.—Largest and best school in U. S. Send for booklet and pass. Tel. Columbus 7920. Special classes for ladies.

AUTOMOBILE COURSE, $60.50,
BEDFORD BRANCH Y. M. C. A.
1,121 BEDFORD AV., BKLYN. DEPT. C.

BUSINESS OPPORTUNITIES.

CAPITAL TO INVEST.

I want to enter the garage business; will consider partnership; will invest between $8,000 and $15,000 cash; must stand investigation. P 547 Times Downtown.

Active and honest party wishes to invest $2,000 to $3,000 in well established manufacturing or jobbing business. P 92 Times.

CAPITAL WANTED.

Manufacturer of high-class ladies' wearing apparel, costumes, and fine lingerie, established and doing good business, requires active partner, who must be thoroughly reliable; experience not necessary; about $15,000 required; references exchanged; thorough investigation invited. R. M., 216 Times.

BUSINESS CONNECTIONS WANTED.

WANTED, A GENERAL MANAGER of specialty heating corporation; must be willing to make reasonable investment with good returns; must also be thoroughly capable of handling estimates and layouts. Reply by mail, stating experience; references and financial details. A 340 Times.

Rice, chocolate in bars, cocoa powder, bacon, lard, beef tallow 47%, suet, salt butter, standard condensed milk, haricot beans, flour, cigarettes, candles, (good samples if possible.) for purchase. Adalberto de Carvalho, Rue de Sao 70, Brussels, Belgium.

PUBLIC NOTICES.

PERECA—Marquis Vincent, died in San Nicola, La Strada (Caserta), Italy, his wife (nee Lilly Gesner), is requested to communicate with Mrs. A. Manzari Dell'aquila, at 2,300 Arthur Av., Bronx, for affairs concerning the estate.

I HEREWITH GIVE NOTICE THAT I will not be responsible for any purchases made or goods delivered in my name, or assume any responsibility for financial commitments unless made by me personally or over my own signature. Edith Fleming Kent.

I HEREBY GIVE NOTICE THAT I WILL not be responsible for any debts unless contracted by myself. Frank G. Kolb, 16th and Spruce Sts., Philadelphia, Pa.

BUSINESS OPPORTUNITIES.

BUSINESS CONNECTIONS WANTED.

Wanted for Cuba, a few good agents to sell on commission; 18 years in Cuba; brokers need not apply; references. Lensman, 18 and 16, Havana.

Lady or gentleman knowing something about ladies' beaded hand bags, to join me; splendid location; little cash needed. 140 West 34th St. Greeley 1082.

Exclusive distributors wanted for nationally advertised, meritorious, and profitable specialty. Room 1122, Hotel Woodstock.

Reliable concern by ex-service man; place goods desired. 60 West 18th St. Chelsea 8423.

FOR SALE.

To Close Estate—Bakery business, doing business of $160,000 year; real estate worth $18,000; 2 stores, 7 flats, 2 Ford cars, 2 horses, wagons, sleds; oven complete, complete bakery equipment, including 2,000 pans, electric mixer, sifter, wrapper, roll cutter, &c.; rented to 10,000 inhabitants; price, including good will, $32,000. H. W. Brown, Saugerties, Ulster County, N. Y.

FOR SALE—Brick manufacturing plant on Hudson River in successful operation for over 20 years; abundance all material; easy distance New York City; an unusual opportunity; immediate possession; principals only. K 416 Times Downtown.

Cafe and restaurant, established 25 years, in the heart of the city; yearly receipts over $90,000; the owner wishes to retire; will make good terms to the right party. For particulars address or call 17 Central Av., Newark, N. J.

Restaurant, 300 seats, modern, located best business section of city; partnership dispute; principals only. Harold F. Fleischer, attorney, 1,667 Madison Av. Phone Harlem 3833.

Opportunity for man to buy corner shoe store in heart of Orange; established place. For particulars inquire H. Gold, 246 Plane St., Newark, N. J.

Give bubble party for youngsters; fun for grownups as well as children; full instructions, including bubble formulas. Write for particulars. Buckram Agency, Brocton, N. Y.

FOR SALE—Several tracts of long leaf yellow pine timber land, heavily timbered; bargain for quick sale. R. S. Rudd, Laurinburg, N. C.

Delicatessen on one of the leading west side avenues; great opportunity; no agent. Inquire R. Weinberg, 186 Union Av., Bronx, New York City.

Will sell 40-loom silk mill, in operation; bargain to quick buyer; principals only. Paterson, X 549 Times Annex.

For Sale—Sacrifice, rooming house business. Write for details. 158 West 75th.

BUSINESS LOANS.

Money loaned on outstanding accounts, trade acceptances, notes, and commercial collateral by responsible firm at very low rates. R. X. 261 Times.

BUSINESS NOTICES.

IMPORTERS. EXPORTERS.
Do you want to increase your business considerably and reduce your present cable expense to 40%?
Buy the "L. B. CODE"
and let us prepare it specially to suit your business requirements. Call for particulars or write to L. Bas & Co., 15 to 21 Park Row. Tel. Barclay 8151.

PATENTS—Over 70 years practice; all communications strictly confidential; handbook on patents free on request; special facilities for office consultations. Munn & Co., patent attorneys, 611 Woolworth Building, New York.

FOR SALE.

TWO Cincinnati heavy duty planers, 2 speeds, 4 heads, size 36x36 in x 12 ft., equipped for motor drive; Nos. 2 and 3 Cincinnati Universal milling machines, &c. Noble Machinery Company, 130 Bleecker St., New York City.

Office partitions, desks, counters, showcases, work and cutting tables. Bell motor power tables, &c.; quick action; eighth loft, 353 4th Av., Madison Square [illegible].

For Sale—Spare tire, Batavia nonskid fabric, 37x5, mounted complete with tube, demountable rim, leather case; $45. Steinbugler 157 Lenox Road, Brooklyn.

4,500 A1 PILING, FORTY TO EIGHTY FEET, TEN TO EIGHTEEN INCH BUTT. WRITE OR WIRE MAX LEVINSON, NEWPORT NEWS, VA.

FOR SALE—MOSLER SAFE.
Outside measurements, 3 ft. 7 in. x 6 ft. x 2 ft. 7 in.
Apply to Engineer, 31 West 36th.

Lace—Very rare and valuable old Brussels (1790), beautiful design; petticoat, all in one piece, almost perfect condition. K 122 Times.

TIN CANISTERS OR CONTAINERS, large quantity; 22 inches long by 5½ diameter, with covers. Phone Murray Hill 7450.

Boxes, 22 inches long by 7¼x7½; large quantity; will sell cheap. Phone Murray Hill 7450.

Edison disc mimeograph, also check protector, used very little. Manufacturers Surplus Tire Co., 789 7th Av.

Two large Innovation wardrobe trunks, $15 each; no dealers. Adams, 935 Madison Av.

Furniture, Carpets, &c.

Don't sell your household furniture, carpets, rugs, silver, linens, bric-a-brac, &c., before getting my estimate. May, 2,236 Broadway. Phone Schuyler 5508.

Reed willow furniture, November Sale; beautiful designs for all homes. Long Beach Willow Furniture Co., 232 East 41st.

Furniture, rugs and ornaments of the better grade; cash only; no dealers. Call between 9-1, 308 West End Av., Apt. 16C.

Clothing.

Seal coat, large mink collar; never worn; sacrifice for cash. Chelsea 672.

Purchase and Exchange.

THE BIG "G" FURNITURE WORKS,
76th St. at 3d Av., N. Y. City.

EVERYTHING FOR THE HOME. DIRECT FROM FACTORY TO YOU.

Quality furniture for living room, bedroom and dining room of unusual high grade, at PRICES fully A THIRD LESS than elsewhere. WHY? SURELY!

We are manufacturers, you pay no middleman's profit, side street location means low overhead charges, selling only for CASH and big volume of business means quick turnovers and

NEWEST PERIOD STYLES.
THE BIG "G" FURNITURE WORKS,
203-205 East 76th St., N. Y.
Just a step east of 3d Av. "L" station.
Catalog No. 47 Sent on Request.
Showrooms open evenings till 9 P. M., Sat. 10 P. M.
Open Thanksgiving till 5 o'clock.

WANTED.

a good second-hand snow plow for electric railway operation.

Address all particulars to

ATLANTIC SHORE RAILWAY,
Kennebunk, Me.

PAWN TICKETS
Bought or Redeemed.
Highest prices paid for Diamonds, Pearls, Jewelry, Silver, Oriental Rugs. Confidential.
U. S. TRADING CO.,
306 W. 42d St., 1 fl. up. (at Times Sq.)
Tel. 8180 Bryant.

BILLIARD AND POCKET TABLES.
New and second-hand; low prices; easy payments.
THE BRUNSWICK-BALKE-COLLENDER CO., 29 West 32d St., near Broadway.

TYPEWRITERS FOR RENT.
ALL MAKES. ALL STYLES.
Rental applied on purchase price.
Phone Worth 873. Quick auto service.
Lincoln Typewriter Co., 298 Broadway, N. Y.

Big Bargains.—Slightly used office furniture, oak or mahogany; desks, chairs, files, tables, leather furniture, typewriters, adding machines, multigraphs, safes. Nathan's, 452 Broadway.

Wanted—Pay full value contents apartments, houses; pianos, books, paintings, bric-a-brac. Miller, 120 University Place. Stuyvesant 3793.

PAWN TICKETS—DIAMONDS—BOUGHT.
SPOT CASH. NO WAITING.
JOS. ROSE & SON, DIAMOND CUTTERS,
49 Maiden Lane, 6th Floor. Phone 212 John.

FURNITURE FOR SALE.
Directors' table, 96x40 inches; solid mahogany. Phone Rector 2616.

Highest cash for furniture, contents houses, apartments, pianos, china, rugs, bronzes. Paulan, 157 East 47th. Tel. Stuyvesant 5577.

TYPEWRITERS FOR SALE.
Three Noiseless, two Remingtons; look like new; no dealers. Phone Rector 2616.

Spot cash for household furniture. Bonaparth, 155 East 125th St. Tel. Harlem 1206.

Player piano wanted; state, name, price. Y 1040 Times Harlem.

Piano wanted; give price and name. Y [illegible] Times Harlem.

LEGAL ADVERTISEMENTS.

UNITED STATES DISTRICT COURT, Southern District of New York.—[illegible] W. RICHARDSON, Complainant, vs. WILLIAM BRADLEY, Respondent.—In Equity No. 15-[illegible].—Final Decree and Order to Show Cause.

This cause came on to be further heard at this term and was argued by counsel, and thereupon, upon consideration thereof, it is

Ordered, adjudged and decreed, that Stephen U. Hopkins of New York City, and John S. Sheppard of New York City, be and they hereby are appointed permanent receivers of the respondent William Bradley and of all the property of said respondent, real, personal or mixed of whatsoever kind and description and wheresoever situated, including the furniture, books of account, records, claims, demands, cash on deposit and on hand, debts, credits, securities, deeds, contracts, bills and accounts receivable, choses in action and profits and income accruing and to accrue as well as all interest, privileges and assets of every kind, whether the same may be in the hands of the respondent or the temporary receivers herein, or of any person, firm or corporation whatsoever.

And it is further ordered, adjudged and decreed that said permanent receivers be, and they hereby are, authorized immediately to take possession of the same and to operate and manage such properties in such manner as will, in their judgment, produce satisfactory results so that the operation of the business of the respondent shall be continued in the same manner as at present, and to preserve and protect the said business and property, and in their discretion to employ and fix the compensation of all agents, attorneys, and employes and to make such payments and disbursements as may be proper in so doing.

And it is further ordered, adjudged and decreed that said permanent receivers be, and they hereby are, authorized to collect the income and profits and all moneys accruing and to make appropriate payments therefrom on account of accrued rents, interest due on mortgages, taxes and assessments upon the property of the respondent or any part thereof, and other necessary charges, and also to pay therefrom salaries, wages and other necessary current expenses of the receivership, but for no other purposes without the further order of this court, and said permanent receivers, if necessary, shall have the power to borrow money in order to comply with this direction.

And it is further ordered, adjudged and decreed that said permanent receivers be, and they hereby are, authorized and empowered to institute and prosecute all such suits and actions at law or in equity as may be necessary and proper in their judgment for the protection of the affairs and property of the respondent, and likewise to defend all actions instituted against them as receivers, and also to appear in and conduct the prosecution and defense of any suit or suits either at law or in equity now pending in any court against the respondent or the temporary receivers the prosecution or defense of which will in the judgment of the permanent receivers be necessary for the proper protection of the affairs and property of the respondent or the interests and rights of creditors thereof.

And it is further ordered, adjudged and decreed that said permanent receivers open proper books of account wherein shall be noted the earnings, expenses, receipts and disbursements of their said trust, and preserve proper vouchers for the payments made by them on account thereof.

And it is further ordered, adjudged and decreed that the official bond or bonds heretofore filed by the said temporary receivers and approved by this court be continued in full force and effect as the bond or bonds of the permanent receivers.

And it is further ordered, adjudged and decreed that the respondent and each and every of the agents and employes of the respondent, and all other persons whosoever, be and they hereby are required forthwith upon demand of said permanent receivers or their duly authorized agent or agents, to turn over and deliver to said receivers all such representations, any and all books of accounts, vouchers, papers, deeds, leases, contracts, bills, notes, accounts, moneys or other property of said respondent in his or their hands or under his or their control, and each and all of them are hereby required to obey such orders as may be given to them from time to time by the said permanent receivers in conducting said business and property and in the discharge of their duties as such permanent receivers.

And it is further ordered, adjudged and decreed that the respondent, said William Bradley, and all agents and employes of the respondent, and all other persons claiming to act by, through or under the respondent, and all other persons whosoever, be and they hereby are forever enjoined from interfering in any way whatsoever in the possession or management of any part of the property over which the said permanent receivers are hereby appointed or in any way interfering with the discharge of their duties.

And it is further ordered, that the creditors of the respondent herein and all persons having an interest in said respondent show cause before me or one of the judges of this court in room [illegible] of the Post Office Building, Borough of Manhattan, City of New York, on the 21st day of November, 1919, at 10 o'clock in the forenoon or as soon thereafter as counsel can be heard why an order should not be made and entered herein confirming the intermediate report of Stephen U. Hopkins and John S. Sheppard, as temporary receivers, duly filed herein, and discharging said receivers and George C. De Lacy, as former temporary receiver, now deceased, from any and all liability in respect of the matters therein contained and of the execution of their trust.

And it is further ordered that service of a copy of this order be made upon the attorneys for the complainant, the respondent and any attorneys for parties who have intervened in this action and that a copy of said order be served on all of the creditors of this respondent by mailing a copy of the said order in a properly sealed postpaid wrapper addressed to creditors of the respondent herein, and other persons interested in this respondent, on or before the 11th day of November, 1919, and that such shall be deemed a good and sufficient service, and that a copy of this order to show cause be published in The New York Times on the 19th and 21st days of November, 1919.

Dated, N. Y., November 6, 1919.

NOTICE TO STOCKHOLDERS.

A special meeting of the stockholders of M. LOWENSTEIN & SONS, INC., will be held on the 15th day of December, 1919, at 1 P. M., at the office of such Company, at No. 40-46 West 23d Street, in the Borough of Manhattan, City of New York, for the purpose of voting upon a proposition to increase its capital stock from Three Million ($3,000,000) Dollars, consisting of [illegible] shares divided as follows:

1. 8,980 shares of the par value of $100 each of First Preferred capital stock of said corporation;

2. 20,270 shares of the par value of $100 each of Second Preferred capital stock of said corporation;

3. 9,000 shares of Common Capital Stock of no par value; to Three Million, Five Hundred Thousand ($3,500,000) Dollars, to be divided into and classified as follows:

1. 14,980 shares of the par value of $100 each of First Preferred capital stock of said corporation;

2. 20,270 shares of the par value of $100 each of Second Preferred capital stock of said corporation;

3. 9,000 shares of Common Capital Stock of no par value.

Dated, New York, Nov. 10, 1919.

A. L. LOWENSTEIN, President.
JOSIAH CANTER, Secretary.

BANKRUPTCY NOTICES.

UNITED STATES DISTRICT COURT, Southern District of New York.—No. 24548.—In Bankruptcy.—HARRY JARMULOWSKY and LOUIS JARMULOWSKY, individually and as copartners, doing business as S. Jarmulowsky's Bank, Bankrupt.

Creditors of said bankrupts are hereby given notice that an offer has been made by Louis B. Boudin, to purchase all the assets of the above named bankrupt estate, consisting of real and personal property, mortgages, shares of stock, accounts receivable, bills receivable, and all other property, real or personal, subject, however, to existing mortgages of record; for the sum of Four Hundred Thousand Dollars ($400,000.00) in cash, plus the unpaid costs of administration of the estate in bankruptcy, from the date of adjudication until the discharge of the Trustee herein; and a petition has been filed by Julius J. Dukas, Trustee herein, praying for a meeting of creditors, for the purpose of considering and acting upon said offer, together with any other offer which may be made for the aforesaid assets, and further praying that, in the event that said offer be not accepted, that said Trustee be authorized to dispose of the assets of the bankrupt estate, from time to time, upon due and proper application to this Court, without the necessity of calling further meeting or meetings, for the aforesaid purpose.

Any person desiring to make a bid for the assets may do so at said meeting, an offer so made must be accompanied by a certified check for at least five per cent (5%) of the amount of said offer.

Creditors of said bankrupts are hereby further given notice that the foregoing matters will be considered and acted upon at a meeting of all the creditors herein, to be held in the United States Court House and Post Office Building (Room 255) in the Borough of Manhattan, City of New York, on the 2d day of December, 1919, at 10.30 A. M.

HAROLD P. COFFIN,
Referee in Bankruptcy.

For further information and particulars, apply to Julius J. Dukas, Trustee, 56 Canal Street, Borough of Manhattan, City of New York.

—or—

Samuel F. Hyman, Esq., Attorney for Trustee, 56 Canal Street, Borough of Manhattan, City of New York.

INSTRUCTION.

PUBLIC SPEAKING
New Classes, Dec. 4, Dec. 8.
Write Walter Robinson, Carnegie Hall, for particulars and free booklet.

Musical.

WEIGESTER STUDIOS OF VOCAL MUSIC
SUPERIOR VOCAL TRAINING
AT MODERATE RATES
Write for Booklet T. Carnegie Hall, N. Y.

The Specialist
in vocational direction is in demand. Our practical course in
Mental Analysis and Vocational Counseling
will fit you to operate in this lucrative field of endeavor. Details of a new six o'clock class free on request. Ask for Booklet D.
MERTON INSTITUTE,
95 Fifth Ave. (at 17th St.), New York.
Telephone Chelsea 4684.

Accountancy
New classes now forming—Pace Courses—day or early evening sessions—comfortable downtown lecture rooms. Ask for descriptive bulletins and tickets of admission to opening sessions. Pace Institute, 30 Church Street, New York.

Public Speaking
New class forming. Come to session Friday, 7:15 P. M. [illegible] West Side Y. M. C. A., 318 W. 57th St.

PRATT [illegible]

Dancing.

WILSON'S
TO-NIGHT
LESSONS [illegible]
Exclusive School for Beginners
[illegible] WALTZ HOW TO DANCE
FREE [illegible]
Jazz Band Played with Pep
[illegible]
WILSON'S
N. W. Cor. 48th St. & Broadway
[illegible]

Modern Society Dancing
taught by refined young lady. Hours 2 to 9. Classes in the evening. Doris J. During, 65 West 46th St. Telephone Bryant 2027.
UP-TO-DATE SYNCOPATED DANCING
[illegible]
[illegible] Madison Avenue Murray Hill [illegible]

RESORTS.
NEW YORK.
BRIARCLIFF LODGE
Briarcliff Manor, N. Y.
Open Till After Washington's Birthday.
NEW JERSEY.

IDEAL COUNTRY HOME
Hotel Montclair
MONTCLAIR, N. J.
MOST DELIGHTFULLY SITUATED RESIDENTIAL HOTEL IN THE [illegible]
OPEN THE ENTIRE YEAR.
[illegible]

Hotel Beechwood
SUMMIT, N. J.
NEAR DEPOT—OPEN ALL YEAR.
MISSES GILLAN & EDWARDS.

Pudding Stone Inn
Favorable weekly rates. Open all year. Folder. G. N. VINCENT, BOONTON, N. J.
NEW JERSEY—Atlantic City.

ALAMAC HOTEL
FIREPROOF
OCEAN FRONT, in the HEART of ATLANTIC CITY
AMERICAN and EUROPEAN PLANS
Hot and Cold Sea Water Baths
Grill, Orchestra, Dancing, Garage
MACK LATZ CO.

ROYAL PALACE
HOTEL and COTTAGES
on the Beach ATLANTIC CITY, N. J.
NEAR ALL PIERS AND AMUSEMENTS
Sea Baths, Diet Kitchen, Orchestra
Capacity 600. Open all the Year
[illegible]

The Breakers
ATLANTIC CITY FIREPROOF
Ocean Front. Unusually attractive during Autumn and Winter Seasons. Luxurious lobbies, restful sun parlors and superb music. A palatial residence for those seeking rest and recreation.
AMERICAN and EUROPEAN PLANS

ATLANTIC CITY a WINTER RESORT.
The Gulf Stream makes it so. And the Ambassador Hotel makes Atlantic City all the more delightful. THE AMBASSADOR—a Linnard hotel—is close by the sea, yet in the exclusive Chelsea district. It is easy to get away for a few days a week to play in this AMERICAN RIVIERA. The Ambassador cuisine is epicurean.

HOTEL
BLACKSTONE
Virginia Av. and the beach. Capacity 500. Sea water baths. Special American plan, $4 up daily; European plan, $2 up daily. Modern curative baths department.
David Berg, Owner and Prop.

THE TEN EYCK.
106 St. James Place. Thanksgiving Special Wednesday to Monday, $12.50. American Plan. MRS. E. P. JOHNSON, Mgr.

NEW JERSEY—Asbury Park.

ASBURY PARK, N. J. RAVENSWOOD INN
In best residential section, 5 minutes from North Asbury Station or beach. Capacity 100. Management of F. L. Ogden, formerly Hotel Rudolf.

HOTEL MADISON
F. Sedman Hawk—Asbury Park, N. J. Special rates for commuters. Steam heat.

MICHIGAN.

MOUNT CLEMENS
MINERAL BATHS
World Renowned for Rheumatism, Nervousness and that run-down condition. Open all the year. Twenty miles from Detroit. Write for Booklet. Business Men's Association, Mt. Clemens, Mich.

WASHINGTON, D. C.

Grafton Hotel
CONNECTICUT AVE. & DE SALES ST.
WASHINGTON, D. C.
European Plan, $2 per day upward.
American Plan, $5 per day upward.
HARRINGTON MILLS, Proprietor.

Burlington Hotel
434 Rooms with Bath, $2.50 to $5.00.
WASHINGTON, D. C.

dP

DUPONT

The best American and European Engineers and Artists have contributed to this new American Motor Car. At the Salon Show, Hotel Commodore, from November 17th to November 22nd.

Du Pont Motor Manufacturing Corporation
WILMINGTON, DEL.

For Hire

Packard TWIN SIX
& PIERCE-ARROW CARS
Hour — Day — Month
F. LAUTERBACH
23 West 62nd Street
Phones Columbus 2001-1441
We serve a discriminating clientele

Prest-O-Grip
The ANCHORED
Traction CHAIN
Types for All
TRUCKS
At All Dealers
Simpson Sales Co.
Distributors
Nassau St. B'klyn N.Y.

DROPS ZONE FARES ON FLATBUSH LINE

Will Be Resumed on Monday with Rebate Checks, Good if Court Upholds Nixon.

WILL SEEK EARLY DECISION

Brooklyn Grand Jury Takes Up Operation of Bus Lines and May Call Mayor Hylan.

Following intermittent disturbances yesterday on the Flatbush Avenue cars of the Brooklyn City Railroad Company, from which passengers were forcibly removed after refusing to pay second fares, H. Hobart Porter, General Manager of the railroad company, issued orders last night revoking instructions to collect second fares at Foster and Flatbush Avenues.

"The company decided that it would take this course until Monday next, which is the earliest time by which rebate checks could be ready for use," Mr. Porter said in a statement. "On Monday morning the company will resume the collection of the second fare at Foster Avenue, issuing for each additional fare a rebate check good for five cents if the order of the commission is finally upheld by the courts.

"The company, in postponing the collection of the five cent additional fare until Monday, is waiving none of its legal rights, but is making the arrangement entirely in the interest and convenience of the public and to avoid any misunderstanding which might arise due to continuing to collect the fare when it is not in a position to issue rebate checks."

The order of the Public Service Commission directing the company to cease charging two fares was served yesterday. It is peremptory and says that the two-fare charge must cease "forthwith." The order also states that the company has violated the law in collecting two fares.

Under the law the company has the right to submit the matter to the courts before complying with the order. Colonel William N. Dykman, counsel for the company, announced that all haste would be observed in obtaining a decision. It was suggested by Colonel Dykman that the issues be determined upon the law points, which could be speedily disposed of, and not upon a question of rates, which would involve long proceedings.

Disorders were less frequent yesterday at Foster Avenue. There was little trouble during the rush hour, but later several persons who refused to pay a second fare were lifted out of cars by company inspectors. James H. Kenney of East Thirty-fifth Street, Manhattan, had his leg wrenched while inspectors were taking him off, and W. Allen Sholty of 68 Kenilworth Place asserted that his ankle was turned and that he was kicked in the groin. An ambulance surgeon from the Kings County Hospital treated Kenney and Sholty.

The police refused to make arrests when complaints of rough treatment were made, unless the persons who complained would go to a police station to make a charge against the railroad men. None of the passengers would take that action.

Police Commissioner Enright and Commissioner of Plants and Structures Whalen have been requested by District Attorney Harry E. Lewis of Brooklyn to appear before the Kings County Grand Jury today as witnesses in an investigation of the operation of municipal buses in Brooklyn. The investigation of the Grand Jury is the result of complaints to that body that some of the buses and their operators are not licensed in this State and that some of the chauffeurs have been guilty of driving the cars at reckless speed. A number of other witnesses will be called and, if it is considered desirable Mayor John F. Hylan will be asked to appear and give his views on the bus lines.

AVIATORS AID ACTORS' FUND.

Drop Notices on Incoming Ships—Hylan Indorses Drive.

Passengers on steamships nearing the port of New York are now being informed of the progress of the nation-wide campaign for the Actors' Fund by means of leaflets dropped to the decks by aviators. This feature of the drive was inaugurated yesterday by Richard Depew, Jr., and William H. McMullen, piloting a Curtiss machine over the Bay from Roosevelt, N. J. Today Clifford Webster will do the same thing, starting from Port Washington.

In giving his indorsement to the drive yesterday, Mayor Hylan wrote: "When I grow old I want to believe that the great comedian who made me laugh, or the great tragedian who once stirred my deeper feelings, is sitting somewhere by a friendly fireside contentedly dreaming of other days. The Actors' Fund guarantees that no worthy actor shall wander homeless in the sunset of his life. Perhaps a good slogan would be, 'Keep the Old Actors' Home fires burning.'"

On Dec. 5, the day on which the drive will culminate in benefit matinees in practically every theatre in the country, the actors living in the Home on Staten Island will be taken to one of these performances as guests of the members of the Theatre Assembly, under the guidance of Mrs. J. Christopher Marks, its President.

INQUIRY INTO DROWNING.

Investigation of Capsizing of Police Launch Under Way.

Deputy Assistant District Attorney Direnzo started an investigation yesterday to determine the cause of the accident to police patrol boat No. 7 on Wednesday, which resulted in the drowning of Patrolmen James Hughes and John McIntyre near the 130th Street Bridge over the Harlem River. The launch was found bottom up.

Mr. Direnzo scouted the theory that the launch was overturned by the wind. He said that there was evidence that the boat had been in collision with some other craft. He has issued subpoenas to the captains of boats which are known to have been near the scene of the accident shortly before the overturned launch was found.

The Police Department is making an independent investigation of the accident.

Honor Roll Book for Cornell Givers.

The names of contributors to the $10,000,000 Cornell fund will be entered in a permanent volume, which will be kept in the university library, it was announced yesterday. It was also announced that contributors may attach their names to endowments for professorships, assistant professorships and instructorships in amounts not less than $125,000, $60,000 and $35,000, respectively.

Acknowledgment.

THE NEW YORK TIMES acknowledges receipt of $5 from Spiegel Brothers as a contribution in response to "Appeal for a Needy Family," published in THE TIMES of Nov. 10. The amount has been forwarded to the Brooklyn Bureau of Charities.

Lost and Found Advertisements on Page Fifteen.

Complete-To-Wear Suits and Overcoats
(Ready-To-Slip-Right-On)
Tailored By A Tailor
—Not Just Retailed By A Retailer

Apples right from the picker cost you less than apples from picker-to-packer-to-pie. We are primary producers, not secondary distributors. You pocket the retailer's profit.

When we guarantee every part and particle of our Complete-To-Wear Suits and Overcoats, we are guaranteeing our known handiwork, always under our thumb and eye in our upstairs workrooms. Why not pay the least and get the most, instead of paying the most and getting the least?

Priced By The Producer
$50

Genuine Journeyman Suits and Overcoats Complete-To-Wear
down to $40—up to $90

Clemons
Broadway at 39th Street

SPARKWOOD

AUTHENTIC style and the utmost quality that can be put into a 25c starched collar—that is what you get when you ask for a collar with a name ending in "—wood." And yet it costs no more.

BUCKWOOD
Sizes 13½ to 17½

SPARKWOOD
Sizes 13 to 18

Collars E&W Shirts
EARL & WILSON

This is Empire Silk Shirt Week at all Wallach Stores

The purchase of one or more silk shirts is, or should be, an aesthetic diversion—a foray into a realm of artistic surprises.

This Week of Empire Silk Shirts at all Wallach Stores was arranged for this express purpose. It is a memorable Exhibit of ready-to-wear, Custom Tailored Empire "Loomcraft" silk shirts.

Empire Loomcraft SILKS
REG. U.S. PAT. OFF.

"Loomcraft" is the master mark and designation of the aristocratic Empire group—the most illustrious family of silk shirtings in the world.

All of them, Superspun, Mellowspun, Shapspun, Guildcrepe, Chateau, Commodore Crepe, and Kingcloth, are represented in the four beautiful Exhibits of ready-to-wear Custom Tailored silk shirts which will continue throughout this week at all Wallach Stores. You are invited.

It may seem out of place to mention price in connection with such rare creations. But the fact remains, these shirts are remarkable values at $10.50, $13.50, $15, $16.50 and $18.

Wallach Bros.

Broadway, below Chambers
Broadway, cor. 29th

246-248 West 125th
3d Ave., cor. 122d

The Home of
Hart Schaffner & Marx Clothes

Copyright Hart Schaffner & Marx.

Turkey and Fixings

Turkey dressing for turkey-time; man dressing for all the time.

A certain lady will see to the dressing of the noble bird, with customary success.

Our aim is to serve you with equal distinction in matters of dress for yourself.

We are ready with four great storesful of suits and overcoats whose Hart Schaffner & Marx labels bespeak their worthiness—in quality, style, service, fit.

They are "right-for-the-day" clothes; indoors or outdoors; afoot or motoring. Particularly, they are right in price.

Men and women who have shopped around say it is remarkable how much style and quality they get here for their money.

Hart Schaffner & Marx Good Clothes

Fine Suit Values
$35, $40, $45, $50, up to $85

Great Overcoat Values
$40, $45, $50, $60, up to $125

Hart Schaffner & Marx Clothes for Boys

Good as Dad's clothes; smart as big brother's. Sizes 8 to 18. Remarkable suit and overcoat savings at $25. Other good suits, $20 to $40—overcoats, $22.50 to $50.

Headease Hats, $7
(Registered Feb. 2, 1915)

Headease Hats are made expressly for us by Stetson, and sold only in Wallach Stores. "Headease" means hat fit and hat comfort. We guarantee it.

Hart Schaffner & Marx Dress Clothes

We satisfy you about fit in one try-on before you buy. Correctly styled; scrupulously tailored. Full Dress Coat and Trousers, $65 and up. Tuxedo Coat and Trousers, $60 and up.

Est. 1887 Wallach Bros. Est. 1887

Broadway, below Chambers
Broadway, cor. 29th

246-248 West 125th
3d Ave., cor. 122d